The Washington Post is the only Washington newspaper publishing the reports of The Associated Press every morning. For home delivery call National 4205.

The Washington Post.

Weather—Fair and slightly colder today; tomorrow increasing cloudiness.
Temperature — Highest, 51; lowest, 31.
Details on Page 12.

NO. 19,957. ENTERED AS SECOND-CLASS MATTER, POSTOFFICE, WASHINGTON, D. C. WASHINGTON: THURSDAY, FEBRUARY 5, 1931. THREE CENTS.
COPYRIGHT, 1930, BY THE WASHINGTON POST CO.

RUN ON BUILDING ASSOCIATION IS STEMMED; REWARD OFFERED TO TRACE FALSE RUMORS

AGED DOWAGER TO GIVE HEALTH UNIT MILLIONS

Mrs. Henderson Disinherits Mrs. Wholean; Fortune Is Divided.

$2,000,000 WILL GOO TO 'HYGIENE TEMPLE'

Wealthy Woman Is Planning Greek Embassy Home and Other Buildings.

The will of Mrs. Mary T. Henderson, who has disinherited Mrs. Beatrice Henderson Wholean from the Henderson millions, bequeaths $2,000,000 to a health sanitarium in Battle Creek, Mich., it was learned last night.

This money, it was learned, is to be used in the propagation of vegetarianism, in which Mrs. Henderson is a firm believer. The "Temple of Hygiea," a sanitarium established by Dr. John Harvey Kellogg, cereal food manufacturer, is the sanitarium named in the will.

In the past, Mrs. Henderson has made frequent contributions to this health center. The widow of the late John B. Henderson, interviewed yesterday, said that the Battle Creek sanitarium "is to be well taken care of."

Gave $200,000 Before.

Jesse Shima, Japanese secretary to the aged multimillionaire, volunteered the information that Mrs. Henderson gave $200,000 in cash and securities to the health sanitarium two years ago.

"No, I didn't," replied Mrs. Henderson.

"Yes you did," said her secretary, "you gave it about two years ago.

"Did I?" she said.

Under the terms of the will, it was learned from an authoritative source, Mr. Shima is to receive a parcel of real estate; William Carter, who told Mrs. Henderson, that Beatrice Henderson was not her grandchild, but a foundling from a home, also receives a parcel of real estate.

Mrs. Wholean Not Named.

In addition to the Battle Creek Sanitarium, other large legatees are Henry Arnold and Frances Arnold, niece and nephew of Mrs. Henderson, and Augusta Arnold, her grandniece. All of these are of New York City.

Mrs. Henderson yesterday said she intends to give away as much of her property as possible while she can, and has made no provision in her will for Mrs. Wholean. In an interview she declared that she would like to erect a building next to her Fifteenth street mansion, for the Greek Legation. "It will be the finest structure in Washington," she said.

Further, she added, if the Government does not want the Fifteenth street house for the use of the Vice President, it can have the Henderson Castle on Sixteenth street. Or if the Government chooses to build a house for the Vice President she will donate the "embassy Lot" next to the French Embassy for that purpose.

The value of the Henderson Castle is estimated by Mr. Shima as $1,000,000. The "embassy lot" is a large parcel of property between Sixteenth and Seventeenth streets, skirting the French Embassy.

Mrs. Henderson's relatives yesterday joined her defense against the attempt of Mrs. Wholean to have her supplanted as trustee of the family fortune, "because her illness makes her incapable."

The Arnolds announced that they are coming to Washington today to confer with Mrs. Henderson. Mr. Arnold, who is an attorney, is quoted by the Associated Press as saying: "It is amazing that those people who owe everything to Mrs. Henderson and her son should take any proceedings against her to seek to frustrate her in her desire to give the Government a Vice Presidential residence.

Remember

. . . you are not seeing ALL the BEST available apartments, homes and offices in Washington unless you read The Post, which now carries a most complete directory of choice offerings. You will find just what you are looking for by consulting each day the

"FOR RENT" and "FOR SALE"
in the
Classified Advertising Section of
The Washington Post

Look for these offerings. Make it a daily habit.

Bureau Man's Stipend Arouses Blanton's Ire

Smith, Veterans' Counsel, Pilloried as "Swivel Chair Officer."

Criticism of the Veterans' Bureau personnel, which passes on claims of World War soldiers, was voiced in the House yesterday by Representative Thomas L. Blanton (Democrat), Texas, in a speech in which he especially singled out William Wolff Smith, general counsel of the bureau.

That Mr. Blanton's attack on Mr. Smith and others in the Veterans' Bureau represented more than the opinion of one irate member of Congress was revealed in the manner in which his speech was received. Every time he made a point to show one or another bureau official in a poor light there came laughter and applause.

Representative Robert G. Simmons (Republican), Nebraska, interrupted to say that Mr. Blanton's support had been more silent than vocal in the past when the fight was over privileges for retired emergency officers, but that he was anxious to have the Texan put into the Record a statement of former Army officers who were drawing large salaries and getting in addition considerable amounts because they had claimed this or that disability.

"I'm getting such a list together and I promise the gentleman from Nebraska that I'll put it in the Record so that the whole world can see," Mr. Blanton said.

"I hope you will," Mr. Simmons replied. "I am sure members of the House and the senators will be interested in reading the data."

Mr. Smith was known generally as "Poker Bill" because of his manner of life, Mr. Blanton said, charging that he never had tried an important case as a lawyer and had been admitted to the District bar only by accident.

The maladies which Mr. Smith had advanced as justifying him in drawing a pension of $187.50 a month from the Government, Mr. Blanton listed as:

Bronchitis and an affliction "commonly known as the heaves," laryngitis, chronic tonsilitis, hernia and astigmatism.

"Who in the United States hasn't suffered from tonsilitis, from laryngitis and other things Mr. Smith complains about and which were worth $187.50 a month to him?" inquired Mr. Blanton.

"Gen. Hines, director of the bureau, would get rid of him in a minute if he could, but he can't get rid of him, because one prominent politician, whose name I know and whose name I would like to call, has said 'hands off Mr. Smith.'"

Mr. Smith was not the only one in the Veterans' Bureau who has got himself a soft job at a fat salary and is drawing "large money" from the Government, on the ground they are incapacitated, Mr. Blanton contended.

Mr. Blanton named four other persons, each of whom, he said, occupies a position in which he daily passes on the claims of former war veterans.

Continued on Page 2, Column 4.

CLERICS MAY CLOSE CANNON CASE TODAY

Bishop Asks Night Hearing to Speed Action; Few Witnesses Heard.

DETECTIVE IS CALLED

Bishop James Cannon, jr., may know his fate today, or a decision may not be reached until tomorrow. He is more anxious than anyone else to get through with the hearing. Yesterday he asked the committee to hold a night session and this was agreed to without dissent.

On the opening day of the hearing at Mount Vernon Place Methodist Church, the bishop's sons were quoted as saying that their father appeared at the investigation over the protest of his physicians and at the risk of serious consequences to his health. The fact that he would ask for a third hearing, after two long and nerve-racking seasions yesterday morning and afternoon indicates that the excitement of the trial is stimulating his vigor and bulwarking his energy.

Bishop Darlington, one of the three Bishops officiating at the investigation, is leaving today or tonight for New York, to sail for Europe. As he is acting purely in an advisory capacity and not in an administrative role, his departure will not affect the case.

Only two or three witnesses were called when the prosecutors began to present their case. None, it is said, will be called by Bishop Cannon. As these witnesses remained but a few moments before the committee, it is understood that they were called to verify records. Among them was George P. Adams, for many years manager of Blackstone College for Women, of which Bishop Cannon was president.

One of the accusations against

Continued on Page 2, Column 6.

CRAMTON'S CHANCE AT $10,000 JOB DIES

Terming Senator Caraway "Liar" Rings Death Knell of Appointment.

HOUSE TENSION IS HIGH

Representative Louis C. Cramton (Republican), Michigan, whose eighteen years of service in Congress ends with this session, will not be named as associate director of the George Washington Bicentennial Commission, it was said by one of the members of the commission last night.

Mr. Cramton was slated to be named associate director of the commission, with an annual salary of $10,000 a year.

Though there were those among District residents who were opposed to the lame-duck representative getting such a lucrative post having to do so directly with Washington affairs, it seemed that the popularity of Mr. Cramton with members of the House would determine the question in his favor.

But the attack launched by Senator Caraway (Democrat), Arkansas, on the floor of the Senate on Monday in the course of his drought relief speech, and the reply of Representative Cramton on the floor of the House on Tuesday, in the course of which he called Senator Caraway "a plain and unadulterated liar," rang the death knell of the scheme to appoint Mr. Cramton to the bicentennial post.

Decision of the executive committee was not made final yesterday when there was so much discussion that Senator Simeon Fess (Republican), Ohio, chairman, called another meeting today.

Some one is going to get the $10,000-a-year job as associate director, but

Continued on Page 2, Column 2.

LIMERICK QUIZ BY GRAND JURY TO FREE FOUR

Evidence in Slaying Not Found Sufficient to Indict Suspects.

CHANGE TO BE ASKED IN HOSPITAL METHOD

Internes Would Wait Arrival of Coroner in Death Cases, Under Plan.

The District of Columbia grand jury is in a quandary and will return no indictment in the Beulah Limerick murder case.

This fact was definitely established yesterday when it was reliably reported that instead of indicting any of the four men now held in jail, as a result of the coroner's inquest, the inquisitorial body will return a report which may result in many changes in hospital regulations.

The grand jury, it was understood, would return a report which would include the requirement that internes from hospitals, responding to emergency calls, remain at the scene pending the arrival of the coroner, in cases of death.

Four Are Held.

The four men held in jail pending the outcome of the grand jury investigation, are Patrolman Robert F. Langdon, Vernon Limerick, a brother of the slain girl; Richard Reed, who lived with Limerick at the girl's house, and William E. Paddy, said to be the man who last saw her alive.

Beulah Limerick was found slain on the morning of December 31 at her home on Nineteenth street southeast, near A street. While Dr. Lyman Greene, of Casualty Hospital, certified she had died from a hemorrhage, the undertaker handling the body later discovered a bullet wound in the girl's head.

Far Flung Inquiry.

This discovery led to a far-flung police investigation and subsequently resulted in one of the most ex-

Continued on Page 2, Column 6.

Klein and Clark Tell Hoover "No"

Decline Akerson's Post, but More Than 50 Others Seek It.

At least two men have declined to accept the position of secretary to the President, which is being vacated by George Akerson, who is leaving the White House today for a position with the Paramount-Publix Corporation, it was learned last night. They are Julius Klein, Assistant Secretary of Commerce, and Edward Clark, who was an assistant to Calvin Coolidge when he was President.

No less than 50 men have been suggested for the post, but these 50 either have been frowned upon by the President or themselves have declined to serve.

The prospect is that Akerson's successor will not be selected for three, perhaps four, weeks. Meanwhile, Mr. Akerson's duties will be shared by the other two secretaries—Walter Newton and Larry Richey.

CHARGES HELD SEVERE BY AID TO GEN. BUTLER

Counts May Be Withheld From Public Until Day of Trial.

PAPER STUNS HERO, WITNESSES REPORT

Navy Department Is Given Responsibility of Airing Accusations.

By EDWARD T. FOLLIARD.

The charges and specifications against Maj. Gen. Smedley Butler were served yesterday, and the indications were that they contained bad news.

"I can't discuss the charges," said Maj. Henry Leonard, U. S. M. C., retired, Gen. Butler's counsel. "All I can say is this: They are severe."

Through his counsel, Gen. Butler put up to the Navy Department the responsibility of making public the charges, but it was stated on behalf of the department last night that the charges would not be given out until the Marine Corps hero had specifically given his consent. Thus, it is possible that the charges will not be made known until the day of the trial, unless Gen. Butler authorizes the Navy Department to make them public in the meantime.

Rumors of Defiance.

There had been rumors to the effect that President Hoover had stepped in and persuaded Secretary of the Navy Adams to soften the charges somewhat, but what Maj. Leonard said made these rumors seem ridiculous.

When Maj. Leonard revealed that the accusations against Gen. Butler were "severe" there were fresh rumors that President Hoover had asked Secretary Adams to soften the charges, but that the latter had defied him. These, however, were rumors, and nothing more.

Gen. Butler, who was in Washington when the charges and specifications were delivered to him, hurried back to Quantico, and persons who saw him as he was leaving said that he seemed somewhat stunned.

Speech Is Recalled.

Gen. Butler, whose breast can scarcely support the medals and ribbons that have been awarded him, is facing a general court-martial because, in a speech in Philadelphia, he called Premier Mussolini of Italy a hit-and-run driver; said he ran down a little girl and then continued on, saying, "What is one life in the affairs of a state?"

The State Department already has apologized to Mussolini.

Maj. Leonard, who lost an arm while fighting alongside Gen. Butler in the Boxer uprising in China, revealed yesterday that John W. Davis, Democratic nominee for President in 1924, would not be able to serve as an associate counsel because he had a case in New Orleans that would be in progress at about the same time that Gen. Butler goes on trial in Philadelphia ten days hence.

Maj. Leonard at the same time scouted reports that former Senator James A. Reed, of Missouri, would defend Gen. Butler. All he would

Continued on Page 8, Column 1.

FOUR WHO HELPED HALT RUN

Four of the men who aided in halting a run on the Perpetual Building Association yesterday. John Poole, president of the Federal American National Bank (upper left); Francis G. Addison, jr., president of the Security Savings & Commercial Bank (upper right); Robert V. Fleming, president of the Riggs National Bank (lower left), and John W. Pole, Comptroller of the Currency.

BANKERS VOICE SUPREME FAITH IN INSTITUTION

Riggs Tenders Half Million; Other Banks Ready With Help.

$1,800,000 IN CASH ON HAND YESTERDAY

Banking Office Stays Open Until All Demands for Payment Are Met.

FLEMING, POOLE, EVANS ADDISON REASSURING

Direct Evidence Reveals That Anonymous Calls Spread Distrust.

The banking resources of Washington were combined yesterday afternoon and last night to meet a condition created when false rumors started a run on the Perpetual Building Association.

At 8:30 o'clock employes of the Perpetual Building Association paid off the last of several hundred depositors who during the day had milled about its offices at Eleventh and E streets northwest. More than $1,000,000 of the $1,800,000 cash on hand, with which the association opened business in the morning, remained in the vaults, and no use had been made of $500,000 in cash which Robert V. Fleming, president of the Riggs National Bank, tendered as a pledge of confidence from his bank.

An official announcement said $800,000 had been withdrawn during the day and $80,000 deposited or redeposited. The building association will open its offices at 9 o'clock this morning.

Reward Offered.

Last night directors of the building association, as individuals, offered $1,000 reward for information which would lead to the source of the false rumors set afloat about local financial conditions.

During the day Mr. Fleming, John Poole, president of the Federal-American National Bank; Francis E. Addison, president of the Security Savings & Commercial Bank, and Joshua Evans, jr., president of the District National Bank, addressed Perpetual Building Association depositors, who, through the vague channels of underground gossip, had been misled as to actual conditions, and assured them of the safety of the institution to which they had intrusted their money.

Capital bank officials were confident that the day's feeling of panic among individuals had been generated deliberately.

Anonymous Whisperings.

Direct evidence of the spread of malicious rumors reached The Post through George M. Emmerich, of the Northern Liberty Building Association. At least five clients of that institution reported they had received anonymous telephone calls warning them to withdraw their money from Washington banks and building associations. Other bankers said they had received similar information.

A meeting of the Washington Clearing House to consider what additional steps might be taken lasted well into the night. M. Addison, in a radio address reemphasized the soundness of the Perpetual Building Association's condition.

Financiers Confer.

When the withdrawals, which began in the morning, began to assume considerable proportions, Treasury Department officials and presidents

NEWS of SUBURBAN Washington and the Surrounding States

Appears on Pages 3 and 4 Today

CONGRESS PREFERS REST OVER RELIEF

Leaders Want House to Cool Off and Senators Seek Silence.

HOOVER'S AID ON SCENE

By CARLISLE BARGERON.

The opposing sides in what has come to be known as the big food controversy warily watched the other's every move yesterday, with the fire slowly but gradually receding from their eyes.

Publicly, no one would say a word. Privately, there were statements designed to hold up one or the other side's front, and above all there was the confident belief in responsible quarters that if no one "spills the beans" there will be a compromise and everybody will go home on March 4. In these same quarters there was a sort of tacit understanding, too, that the compromise would be on the proposal to appropriate $15,000,000 for loans to the drought-stricken farmers, in the event the President determines they are necessary.

This, it was argued, should square with his desire that any form of relief be toward assisting the farmers to rehabilitate themselves, while the contingent provision would be the answer to his statement that he was willing to have the Government extend relief if private agencies failed, a contingency which he emphasized, incidentally, that he did not think

Continued on Page 2, Column 5.

YOUNG URGES LOANS ON VETERANS' BONUS

Immediate Redemption of Compensation Opposed by Financier.

OTHERS SEE "DISASTER"

(Associated Press.)

Owen D. Young, chairman of the board of the General Electric Co., yesterday urged the House ways and means committee to enact legislation for new loans to needy veterans at a cost of as much as $500,000,000.

He, however, pronounced immediate redemption of $3,500,000,000 of World War adjusted compensation certificates, payable in 1945, as "unwarrantable."

Mr. Young drew frank praise from a Republican on the committee, Representative Crowther, of New York.

"You are the second witness before this committee to show a tinge of human sympathy," Mr. Crowther told him. "I congratulate you."

"The other witness Mr. Crowther referred to was Rome C. Stephenson, of Indiana, president of the American Bankers Association, who said that one of two suggested plans for advancing cash on certificates could be carried out "without serious injury to business."

A group of other business leaders warned that "disastrous" results to national and private finance would follow any payments on the veterans' certificates.

Speaker Longworth and Mrs. Longworth listened to the hearings

Continued on Page 2, Column 7.

Calvin Coolidge

Says: Present conditions require the people to let the Congress know what they want done. That will usually prevent any need for future alarm. A great English writer has described the contortions that accompany the exorcism of an evil spirit. The same thing takes place in Washington. It is disturbing to the country to see it and hear it. But in spite of all the convulsions the Congress is made up of men and women with a great deal of common sense. After taking second thought and observing the popular reaction, they finally reach a fairly sound conclusion.

We live under constitutional government. All our officers are oath-bound to support the Constitution. One of the duties of the Congress is to make provision for the administration of the laws by granting necessary appropriations. When this is remembered it is not likely to seem morally defensible to attempt to suspend important Government functions to force passage of certain bills. A President has the power of removal, but he could not justify disbanding several departments of the Government to compel the Congress to accept his judgment. The Congress will find some method to avoid disbanding departments by refusing appropriations.

(Copyright, 1931.)

Einstein Sweeps Overboard His Concept of Universe

Tells Savants in California Basis for Relativity Principle Is Unsatisfactory and Offers New Unified Field; Theory Hinging on Americans' Work.

Pasadena, Calif., Feb. 4 (A.P.).—Albert Einstein has a new concept of cosmology. The old Einstein universe is a thing of the past. A gasp of astonishment swept through the library of the Mount Wilson-Carnegie Institution of Washington laboratory here today when the Berlin professor, with a few simple words, made this revelation.

World famous astronomers present saw in his words a new field for research.

"Regardless of what field equations are used, space never can be anything similar to the old symmetrical spherical space theory," the professor said in closing an hour and a half talk on his new unified field theory.

With these words he swept aside his original concept of the universe, likewise that of De Sitter, Dutch astronomer.

The new concept of the universe hinges on the work of two California scientists, Dr. Edwin P. Hubble, Mount Wilson astronomer, and Dr. Richard Chace Tolman, physicist at the California Institute of Technology. It comes from the observations of Hubble and the calculations of Tolman.

Hubble, greatest of all explorers in astronomy is, perhaps, the world's most advanced student of the island universes or distant nebulae. Tolman has used Hubble's observations for the basis of his theory of an ever-expanding, nonstatic universe, in which matter is constantly being converted into energy. That concept is

Continued on Page 3, Column 1.

Pitts Are Blamed in Row Over Palm Beach Sea Wall

Washington Couple's Protective Plan Causes Damage to Their Properties, Say Owners of Adjoining Mansions, in Bill Asking Court Injunction.

Palm Beach, Fla., Feb. 4 (A.P.).—Six of Palm Beach's wealthy seaside villa owners and the Atlantic Ocean became parties to a legal battle here today.

The ocean and Mr. and Mrs. G. Bryan Pitts, Washington, D. C., were blamed in a bill for injunction and other relief, for making life miserable in the ornate mansions of Mr. and Mrs. Edward Shearson, E. Hope, G. Sister, and Mary P. Laughlin, of Old Westbury, Long Island, Newport and Pittsburgh, respectively. Their winter homes are close to the estate of Edward T. Stotesbury, Philadelphia.

The Shearsons, Sister and Mrs. Laughlin have asked the courts to enjoin Pitts from maintaining a stone wall jutting into the ocean beyond their seawalls.

In attempting to protect their estates from the Atlantic, which has greatly damaged their properties by erosion, all parties to the suit as well as the Stotesburys, have erected seawalls.

All, except the Pitts built walls of the step type which conform generally to the shore line and establish a general seawall line, in accordance with a uniform plan.

The Pitts built a perpendicular seawall. The impact of waves on the Pitts wall creates a roar which annoys the complainants, their petition said. It tends to destroy their enjoyment of their homes, dashes salt spray over their premises and damages shrubbery.

of prominent banking institutions hurried to the association's office to decide what measures to take to stop the run. By this time the lobby was packed and crowds were increasing about the building.

Comptroller of the Currency John W. Pole, Mr. Fleming, Mr. Poole, Mr. Addison, and U. S. Bank Examiners Chorpenning and Stewart, on arriving at the bank, immediately went into conference with Secretary Edward C. Baltz and other association officials.

After a short session, the three bank presidents, in turn, mounted a desk and assured the more than 300 persons crowding the lobby of the soundness of the institution and the folly of their fear.

They asserted plenty of cash was on hand to meet their demands.

Displays $500,000.

In support of this, Mr. Fleming opened a satchel containing $500,000, rushed by messenger from his bank, and displayed its contents to the needlessly stampeded persons.

There was applause before and after the talks of the bankers. When the bank notes were exhibited there were cries of "Let's go home," and a perceptible slackening in the mass jammed against the counters.

The crowd was orderly and, with the exception of a pale or tear-stained face here and there, all were good humored. A woman's shout, "Let's have more air in here," was all that spoke of nerves. Hence, city and Federal police and detectives circulating throughout the building had no trouble.

Business Goes On.

Persons were making deposits while others were withdrawing them. Smiling clerks attended to both classes good naturedly. At the rear, a telephone operator smilingly reassured inquiring patrons.

Mr. Addison was the first to talk to the people. He said he and his conferees had examined in detail the affairs of the institution, under control of the United States Government, and that a Federal examination of its books as of January 10, 1931, showed it has more than $1,800,000 in cash.

Laid to Red Plot.

Emphasizing that in the morning the association had more than this amount in cash, he asserted that inso far as any officer or director is concerned there has been nothing to cause any loss of confidence in the association, and that in examining its records not one thing had been discovered justifying an upsetting of confidence in any instance.

Explaining the soundness of the association's business methods in the handling of investments, cash and first mortgages on homes and improved property within the District, Mr. Addison said it had come to his attention that the situation was the result of a Communist move; that telephone calls spreading disquieting rumors had been circulated. He asked men and women as they withdrew their money to tell association officials what had prompted them to do so.

"The association's money is here and available," he went on, "but if after you get your money, any of you have the slightest clew you will be doing the city a big, decided benefit if the cause of this thing that has been brought on this splendid institution can be traced down."

Messenger Brings Money.

Those back in the mass could not at first hear Mr. Fleming, who raised his voice as calls came for "Louder." Recalling that the Perpetual had maintained relations with the Riggs for many years, he told his listeners there was no need for concern and that in case his hearers wanted money he was having half a million dollars in cash brought to the building at the moment.

A Riggs messenger entered at this time and from his opened bag, the bank's executive drew forth bundles of hundred and thousand-dollar notes, which brought applause.

John Poole, known as a Community Chest leader as well as a financier, was recognized by many when he began speaking, and was warmly applauded.

Poole Also Pledges Cash.

Speaking of having had banking connections with the besieged institution for many years, he declared he had implicit faith in the integrity of its officers, directors and in its soundness.

"I absolutely know of no place where you could leave your money with greater safety than in this institution," he said, showing that it had $22,000,000 in first-trust loans made on home properties in Washington, these being, in the main, seasoned loans on which monthly reduction of principal is being made. He concluded by pledging to make available $300,000, the legal loan limit of his bank, if necessary.

Secretary Baltz told the men and women in the lobby assurances of help had come from every bank in the city and asked them to give a little thought to their action before they closed their accounts.

Not Linked With Bankrupts.

Mr. Addison, the first and last to speak, again called to their attention a statement of Maj. Julius I. Peyser, speaking for himself and Henry P. Blair, receivers for the bankrupt Swartzell, Rheem & Hensey Co., that the latter's collapse should not concern the Perpetual's depositors. Maj. Peyser said that so far as the investigation had proceeded, no instance had been found of a loan made by the bankrupt firm to the building association. A number of persons making withdrawals reported that the Swartzell, Rheem & Hensey failure had made them uneasy.

Officers and directors of the building association are: James Berry, president; Arthur G. Bishop, vice president; Edward C. Baltz, secretary; Maryin A. Custis, treasurer; Raymond K. Espey, assistant secretary; John C. Scofield, Vernon G. Owen, Franklin W. Harper, Dr. William O. Schafhirt. Its patrons number approximately 28,000.

Addison Talks Over Radio.

"The Perpetual Building Association, Washington's largest, and one of the largest building associations in the country, is experiencing a severe withdrawal of deposits, which started today—without cause. It will be reassuring to their depositors and to the citizens of Washington to know that a meeting this afternoon with bankers and Treasury officials showed that the Treasury Department finished an examination of this building association on January 10, 1931, and the report of this examination was closely examined this afternoon and showed same in excellent condition—they had cash of $1,800,000; they had first trusts of $22,000,000 on loans that are paid on each month on the homes of the people of Washington.

"Their association was in such excellent condition that immediately the Riggs National Bank sent one-half million in cash—and the other banks present will send additional cash if necessary. The Perpetual Building Association will open tomorrow at the usual hour.

"This building association is in excellent condition and every one is at a loss to know upon what rumor confidence was shaken. It apparently was started by telephone calls to various Government departments by those that had some ulterior motive, and it is freely said that it was started by Communists.

"Above all, do not assist in spreading comments about this association tha tare not true or just. You can at least be that fair."

It will be to your advantage to watch the Real Estate offers in Post Classified Ads.

BANK PRESIDENT REASSURING DEPOSITORS

Post Staff Photo.

John Poole, president of the Federal American National Bank, telling the crowd which besieged the Perpetual Building Association yesterday that the institution's affairs were in good shape and there was nothing to warrant the run in which the depositors participated.

VOTE OF CONFIDENCE GIVEN BANKS IN CITY

Central Citizens' Group, in Resolution, Deplores Unverified Rumors.

APPRAISER IS DEMANDED

Expressing its "utmost confidence in the soundness and integrity of banking institutions of Washington," the Central Citizens Association in resolutions adopted unanimously last night urged Congress to name an "official appraiser for the District of Columbia."

The association, meeting in the North Capital Savings Bank Building, took occasion at the same time to deplore "the irresponsible rumors circulated around" regarding banking in this city.

"The association nevertheless thought this would be a most opportune time to ask Congress for appointment of an official appraiser whose opinion of the value of property on which mortgage notes were to be floated would be final and conclusive," the resolution said.

It also expressed "insistance that all firms doing a quasi-banking business be subject to inspection and control of the Comjtroller of the Currency," adding that "this would include investment bankers selling mortgage notes, and stock brokers."

The resolutions were introduced by John G. McMahon, an attorney in the Navy Department, as the association's vice president and secretary. Other speakers included Dr. William P. Kenealy, Charles F. Durand, William Holohan and others.

Other subjects discussed included better police protection and the parking question in the vicinity of the Government Printing Office.

CRAMTON NOT TO GET $10,000 YEAR PLACE

Continued from Page 1

it appears certain that it is not going to be Mr. Cramton.

Asked whether he would take the job yesterday, Mr. Cramton protested that The Post already had made him appear as if he were running around seeking any job he could find and that was a distinctively unfair and untrue picture. So far as the bicentennial commission job went, Mr. Cramton said, he had made his statement on the floor of the House on Tuesday and that would have to stand. It was in that statement that he called Mr. Caraway a liar and told Representative Parks (Democrat), Arkansas, it was none of his business whether or not he would accept the post if offered.

That the tension was more than normal was shown yesterday by the actions of the principals. Their words and attitude revived memories of the days when members of House and Senate might not say what they wished, with a view of the pleasure of the folks back home.

Senator Caraway took notice of the speeches of Representatives Cramton and Allen Treadway (Republican), Massachusetts. He telephoned their offices, he said, and then he went to the Senate floor, and saying that he doubted the good taste of what he was about to do declared that "I have been endeavoring to extend to them an opportunity to tell me personally what they really think about it. They have declined to do it, Mr. President, or to afford me an opportunity to tell them privately what I think about them, I am now extending them this public invitation. At any time that is convenient for them it will be convenient for me to have them tell me privately what they want to say about that speech."

Senator Caraway visited the House. He walked down the center aisle, loitered a few minutes, spoke to one or two Democratic members and left.

Representative Cramton was on the floor, writing at a desk when the senator came in. Representative John C. Schafer (Republican), Wisconsin, a very big man, pushed Mr. Cramton but the Michigan man kept on writing. Representative Treadway was not in the House. He is a larger man than Representative Cramton, and is huskier than Mr. Caraway.

Speaker Nicholas Longworth, however, had persuaded Mr. Cramton to be good and when Representative Treadway proved recalcitrant he sent him home, and so there was no physical encounter.

"I'm sick of it, sick of it," Senator Caraway told reporters as he left the House chamber.

Inquiry to Start Today In Drys' Wire Tapping

(Associated Press.)

Investigation into the practice of wire tapping by the prohibition bureau will get under way today before the House expenditures committee. Attorney General Mitchell, Prohibition Director Woodcock and J. Edgar Hoover, directors of the Bureau of Investigation of the Justice Department, are scheduled to testify.

The inquiry is to be made on the basis of a resolution adopted by the committee sponsored by Representative Schafer (Republican), Wisconsin.

Man, Pronounced Dead, Revived With Adrenalin

Kansas City, Feb. 4 (A.P.).—Newman Hershfield, 64, a Kalamazoo, Mich., merchant, was revived by the application of modern science after apparently having died on the operating table in a hospital here last night.

Adrenalin was injected into the heart muscles and in a few minutes heart action was restored. Mr. Hershfield suffers from chronic heart disease. Shortly after the administration of an anaesthetic the patient was pronounced dead by the surgeon in charge of the operation.

Adrenalin was administered as a matter of routine.

YOUNG CRITICIZES BANKING SYSTEMS

Nationalization of Deposit Institutions in Reserve Group Urged.

CALLS FOR DISCIPLINE

(Associated Press.)

Nationalization of all banks of deposit under supervision of the Federal Reserve system was proposed yesterday by Owen D. Young, New York financier, as a major step toward development of a "sound" banking policy to prevent recurring economic disasters.

"Then, for the first time," he said, "we shall be able to fix responsibility somewhere for a sound banking system."

This was included among a series of proposals and suggestions presented by the author of the Young plan for German reparations payments, to the Senate banking investigating committee which is considering changes in existing law to curb large-scale stock market gambling.

The financier told the committee the country could not go along under 49 different banking systems, and if correction measures could not be applied by legislation then an amendment to the Constitution should be enacted.

Too Many Bank Failures.

"We have seen thousands of bank failures," he said, "and it is a reflection on the American people if they can't get protection against this condition. If it finally is decided that the Federal Government hasn't authority to correct this I see no way out except through amendment of the Constitution." He would require all savings banks and trust companies to be State institutions and noncompetitive with national banks.

With control under one authority, he said, this would "at once mobilize all our banking reserves into one central system, which is as it should be."

Mr. Young added that while no law could prevent bank failures, this new system would "minimize them greatly." He said he "bitterly opposed" impairment of the rights of States in their appropriate field, adding it seemed strange that in the face of gravitation toward Federal authority "we should have retained divided rather than unified power over our deposit banking system."

Mr. Young said the Reserve System should have power to examine, discipline and even expel member banks.

Hesitation One Weakness.

"One of the weaknesses of the banking system at present, in addition to the competition between the governments for charters," he said, "is the natural hesitation of the Federal Reserve banks, in the absence of clearly expressed powers, to require the correction of undesirable practices within the law in State banks, particularly lest they withdraw from the system and thereby weaken its resources and general influence."

Mr. Young said the Reserve System should learn to "act more quickly" to check "orgies of speculation," such as occurred in 1927 and 1928. He expressed the opinion the low rediscount rates in the latter half of 1927 and early in 1928 were justified, but he thought they were continued too long.

An indefinite adjournment was taken by the committee after hearing Young.

Maryland Legislature Seat Being Contested

Annapolis, Md., Feb. 4.—Grafton D. C. Dailey, defeated Democratic candidate for the House of Delegates from Calvert County, today filed formal contest of the election of Joseph C. Chaney, Republican. The petition was filed with Delegate Lawrence P. Williams (Democrat), St. Mary's County, chairman of the elections committee.

Chairman Williams immediately called a meeting of the committee for next Wednesday to hear testimony taken before Magistrate J. E. Duvall, of Calvert County, when the original action was filed.

BUSINESS OPPOSED TO EXTRA SESSION

Poll Shows Belief Prevalent Congress Should Do Its Work by March 4.

SMALL CITIES UNSCARED

(Associated Press.)

General opposition of business organizations to a special session of Congress was reflected yesterday in communications made public by the Chamber of Commerce of the United States.

Announcing the result of an inquiry it had made of commercial and trade associations, the chamber said, "Of the hundreds of replies received, not more than a score suggested that a special session would be beneficial to business and an even smaller number expressed the opinion that an extra session would make no difference one way or the other.

"The expressions generally do not go into the merits of legislation now pending," it said. "The strongly preponderant view is that before March 4 Congress should pass all measures Congress considers necessary.

Opinion on Recovery Asked.

"The question as put to member organizations was as follows:

"'Would a special session of Congress be an important factor likely to influence business recovery?'"

From the larger cities, the response was particularly hostile to the session.

The San Francisco and Denver Chambers of Commerce voted that it would be "unnecessary and disturbing to business." The Chicago Board of Trade responded: "The legislative uncertainty in Washington is such that an extra session of Congress would have a strong tendency to defer a marked improvement in business."

In behalf of the Detroit Board of Commerce it was held that "an extra session will have a bad effect on business and it should be discouraged." The Minneapolis Civic and Commerce Association concurred.

Opposed in New York.

Something like a dozen separate organizations of business men in New York City reported adversely.

The Commercial Exchange of Philadelphia, one of the few metropolitan organizations which had a minority opinion, said, "A special session would be desirable if Congress considered the cancellation of international war debts." All other city trade bodies reporting from that State were in opposition.

Some of the smaller cities in which the special session was favored mentioned particular legislation as being possible in the outcome of such an enterprise.

California and Oklahoma oil producing territories were inclined to favor the session on the ground that a petroleum tariff might result from it.

President Chosen By State Society

John W. Smith Is Elected by West Virginians to Fill Vacancy.

John W. Smith was elected president of the West Virginia Society of Washington last night, succeeding Stewart F. Reed, resigned, at a meeting of the society at the Washington Club. Mr. Smith formerly was sixth vice president of the organization.

Representative Joe L. Smith (Democrat), West Virginia, was elected sixth vice president. The society accepted the resignation of Mrs. Guy D. Goff as treasurer and elected Col. J. William DeGrange to succeed her.

Speakers at the meeting included Representative Frank L. Bowman (Republican), West Virginia, and Representative John M. Wolverton (Republican), West Virginia. Mrs. Anne Jarvis, a native of West Virginia, and founder of Mother's Day, was elected to honorary membership. A card party and dance followed the business session.

COUNSEL FOR BUREAU PILLORIED BY BLANTON

Continued from Page 1

His list, which the Texan said was just a beginning, was as follows:

Dr. G. C. Skinner, whose salary is $6,500 and who draws $150 a month for disability.

Dr. E. M. Johnson, salary $4,400, whose compensation from the Government is an additional $150 a month.

Dr. B. A. McDermott, whose salary is $5,000, drawing $125 a month additional for disability.

Dr. Thomas Foster, whose salary is $5,400, draws $150 a month additional on approved claims of war wounds.

"Everybody knows," Mr. Blanton said, "that Mr. Smith gave little war service and what he gave was as a swivel chair officer.

"It little behooves the Veterans' Bureau to come up here and lobby against legislation to pay a just debt to the men who fought in the war."

Nerves are pretty badly frayed.

POWER BOARD FIGHT NARROWS TO SMITH

Senate Again Confirms Two, but Walsh Wants Legal Test on Chairman.

REJECTION VOTE IS 40-33

(Associated Press.)

The contest between President Hoover and the Senate over the Power Commission members narrowed yesterday to Chairman Smith.

Although Mr. Hoover has refused the Senate's request to return the nominations of Chairman Smith and Commissioners Marcel Garsaud and Claude L. Draper, the Senate proceeded to vote on them again.

Smith was rejected, 40 to 33, but Garsaud and Draper were reconfirmed. The vote on Garsaud was 39 to 35, and on Draper, 39 to 36.

Debate Walsh Resolution.

With the controversy thus centered on Smith, the Senate began debate on a resolution by Senator Walsh (Democrat), Montana, to test in the courts his right of office. The issue involved is unprecedented in American history. The Senate recessed without voting on the resolution.

The dispute arose because of the dismissal of Solicitor Charles A. Russell and Chief Accountant William V. King, of the commission. King has been reinstated.

No debate preceded the new vote. Senator Walsh simply said consideration of the nominations was "one step" in the move toward a court decision and called attention to his resolution providing for instituting legal proceedings.

On the Smith vote, ten Republicans and Senator Shipstead, Farmer-Labor, voted with the Democrats to reject his nomination. Four Democrats voted for it.

Voting on Smith.

Republicans who opposed Smith were Blaine, Borah, Brookhart, Frazier, Hatfield, Howell, Johnson, La Follette, Norris and Pine.

The Democrats supporting him were Blease, Broussard, Kendrick and Ransdell.

One Republican, Hatfield, and four Democrats, Fletcher, Pittman Trammell and Tydings, who voted against Smith, supported Garsaud. Fletcher and Trammell opposed Draper, but Brookhart, Republican, and Wagner, Democrat, supported him.

Walsh immediately called up his resolution to ask District Attorney Rover, here, to institute legal proceedings and modified it to apply only to Smith.

Senator Shortridge (Republican), California, objected to its consideration, but Vice President Curtis overruled the objection.

"Futile," Says Shortridge.

Shortridge called the resolution "futile," arguing the commissioners had been confirmed legally and commissioned and the Senate had reconsidered the confirmations too late.

He said there could be only one outcome, a decision that Smith's title to office was "absolutely good."

Shortridge also contended Rover would be within his rights if he agreed with President Hoover and Attorney General Mitchell and refused to institute legal proceedings.

Ransdell (Democrat), Louisiana, agreed with Shortridge. He contended the only way the men could be removed was by presidential removal or impeachment.

Walsh said Mr. Rover might refuse to institute the court test, but he did not believe he would, because in a dispute between the President and the Senate it was only "right" that the courts should be called upon to decide the issue.

LEADERS DEMAND REST OVER RELIEF

Continued from Page 1

would arise. In that happy event, under the contingent provision of the loan, none of the $15,000,000 ever would be used.

There were no steps taken toward such a compromise yesterday. Rather, it is the plan to let the House cool off awhile, and to let the realization sink in that, when two such juggernauts clash, as they have in the present controversy, there must be some backing away.

The proposal by Senator Harrison, of Mississippi, that $25,000,000 be appropriated for the Red Cross to be used only if needed, did not gain much support. There is no question that one phase of this proposal would break precedents, and that is the phase extending relief to the unemployed in the population centers.

There would be no departure from precedents in extending loans to the drought-stricken farmers, despite all the confusion there has been on the subject. Similar action has been taken countless times in the past, in fact, virtually every time there has been a major calamity.

The President has been opposed to this proposal in the present controversy, however. He has taken a very strong stand, regardless of how many times it has been done in the past, against the principle of encouraging people to look to the Federal Government.

One of those who have come to be termed "his friends" around here reiterated, too, that there would be no compromise on this principle. If he knows what he is talking about there will not be any compromise.

For that matter, the President was otherwise represented as not being in a compromising mood, as being indignant, in fact, at the compromising interpretation placed upon his statement of Tuesday. Senators Watson and McNary conferred with him at breakfast, and the impression they sought to convey was that he received their suggestions of compromise quite coldly.

Yet the belief persisted that there would be a compromise.

It was argued by the compromisers that, even though Mr. Hoover insisted on the principle he involved in the $15,000,000 proposal originally, he could now accept it on the contingent basis and explain that he did so as the price of avoiding an extra session; and as the Republicans have long insisted that an extra session will retard the country's recovery from the depression, such yielding would be considered a distinct contribution to the return to normalcy instead of yielding on a principle.

The Democrats pricked up their ears when they heard that Col. Campbell Hodges, the President's chief military aid, had been sent to Arkansas for a first-hand report of conditions and how they are being met. It might be, they figured, that his report would be used to justify the President in accepting a compromise, or instead might be used to bolster up his position.

In the meantime the Senate leaders are to try to keep anybody from discussing the matter for a day or so.

CLERICS MAY CLOSE CANNON CASE TODAY

Continued from Page 1

Bishop Cannon is said to be war profiteering in the matter of buying flour. This charge was ventilated in the press some months ago, and at that time it was explained by the bishop. Mr. Adams has not hitherto appeared in the case, and it is thought that he was called to verify the books of the school, which the four prosecuting ministers may have in their possession.

This school, some years ago, passed out of Bishop Cannon's hands. He continued on the board of trustee, but since the present investigation has been brewing he has retired from that office.

Shortly after Mr. Adams entered the church, Fred Morgan, a Richmond detective, accompanied by a Mr. Thomas, a lawyer from Richmond, went in. They remained but a few moments and left before Mr. Adams did.

Dr. W. Asbury Christian, one of the leading ministers in Virginia, and for a number of years secretary of the General Conference, had trouble getting in, although he supposedly was a witness. He sent his card in to Dr. Costen J. Harrell, one of the prosecutors, and Dr. W. A. Shelton, pastor of the church, had to vouch for him before the policeman would open the doors.

It has been rumored for two years that during the 1928 campaign detectives were closely following Bishop Cannon's movements, but who they were, who employed them, and for what purpose has never been disclosed. It would have been the natural thing, however, to employ a Richmond detective for this work, for Bishop Cannon had his political headquarters there, lived there for a number of years, and familiar persons could observe his movements without themselves being observed.

Politics Tabooed.

But politics has been tabooed in this investigation, and a political detective, or a detective doing political shadowing, does not fit into the picture of an inquiry into the character of a minister. This, then, makes the mystery of a detective's appearance all the more amazing as an incident in the investigation.

It is said in informed Methodist circles that the four ministers who are conducting this investigation, "have enough incriminating evidence to convict 30 men." This phrase would indicate that they have gone a long way back in their search for evidence, for Bishop Cannon has been more or less of a storm center in Virginia politics and in Southern Methodism for 40 years.

Most of the evidence that is being presented to the committee of twelve ministers is documentary—photostats of ledgers, of hotel registers, of letters, of documents and newspapers and printed public records like the Congressional Record.

Pushing Charges.

From the reports coming out of the committee room, the impression is gained that Drs. Prettyman, Harrell, Masten and Martin are pushing their charges with vigor and courage, and Bishop Cannon is contesting every inch of the ground, objecting to testimony, explaining some of it, and denying other parts of it.

Nothing could better demonstrate Bishop Cannon's self-mastery than the way he is conducting his case. Even those who have known him for a generation say they were unprepared for such rapidity of thought, such complete self-control, such readiness in meeting every situation, as he is displaying in this inquiry. Of course he is fully advised—and has been for some months—of the nature of the charges against him, for he was told by cable last fall that charges "covering everything that had been printed about him in Northern newspapers" formed the indictment the prosecutors were framing against him.

Cannon May Make Statement.

There will probably be argument of the evidence by the ministers who are conducting the case, and Bishop Cannon may make a statement in his own behalf. As he has been given the widest possible latitude, so that no one could say he did not have a fair hearing, a final word from him, if he requested it, would not be denied him.

In such a contingency, if it looks as if the day has gone against him, it is expected that the bishop will do something dramatic or melodramatic as he did at the Dallas general conference. There, after withstanding all pressure, after a prolonged hearing before the committee on episcopacy, after denying that he had done any wrong in speculating in Wall Street, he made a complete volte face, appeared before the conference in tears, confessed his error and asked forgiveness.

Never before in the history of Southern Methodism was a scene just like that enacted. The conference was so stirred that many broke into tears. There were some who said this was carefully staged; but whether it was or not, it carried the day for the bishop; his character was passed, he was forgiven, and then honored with a reelection to the office which has given him his political prominence and political power.

If the closing scene of the present drama in his life is to have a similar ending—which some think is to be—it might have an effect that will upset all of the calculations of those pressing this case against him.

It is rather amusing to see to what lengths still the effort is made to cover up the identity of the presiding bishops and the members of the investigating committee. These grave and dignified Methodist ministers even wear a light-hearted mien and cheerful countenance in their efforts to throw the dogs off the scent.

But back of this masking there is a deep sense of justice. The ministers chosen for this solemn inquiry were instructed not to tell their wives and families where they were going, and not to let any member of their congregation know it, and not to tell anybody else about it. The purpose in this was to keep away all prejudices and passion and outside influence from the committee. Not even Dr. Prettyman and his colaborers even now know all the members of the jury, and Bishop Cannon did not know who they were until he confronted them. No member of the committee knew who any other member was until they all met together, and even then, so far apart do they live and labor, most of them were strangers even by name to each other.

GRAND JURY TO FREE LIMERICK SUSPECTS

Continued from Page 1

tensive inquiries ever carried out before a local coroner's jury.

Last week the grand jury went exhaustively into the case and resumed its inquiry Monday. At that time Dr. Greene appeared a second time and was questioned at great length as to why he did not make more than a superficial examination of the body, even though the girl was dead.

Yesterday members of the grand jury frankly admitted that unless additional information was forthcoming there would be no indictment. This viewpoint was verified from other sources.

Hickey-Freeman
CUSTOMIZED CLOTHES

Hickey-Freeman Customized Clothes
Reduced for Clearance

Suits			Coats		
$60.00	Now	$40.00	$55.00	Now	$36.67
$65.00	Now	$43.33	$65.00	Now	$43.33
$70.00	Now	$46.67	$70.00	Now	$46.67
$75.00	Now	$50.00	$75.00	Now	$50.00
$80.00	Now	$53.33	$80.00	Now	$53.33
$85.00	Now	$56.67	$90.00	Now	$60.00
$90.00	Now	$60.00	$100.00	Now	$66.67
$100.00	Now	$66.67	$150.00	Now	$100.00

Formal Clothes Are Not Included
A Nominal Charge for Alterations
Haberdashery Also at Decided Savings.

Goldheim's
Apparel for gentlemen—Established 1875
FOURTEEN HUNDRED AND NINE H STREET

Hickson
1215 CONNECTICUT AVENUE
New 1931
Knitted Fashions
New Spring shades in the ever-practical knit 3-piece cardigan jacket suits — tailored with the precision of the Hickson tailleur.
$49.50
GOWNS ENSEMBLES FURS HATS LINGERIE FOOTWEAR

Secret Sidelights
on
United States Politics

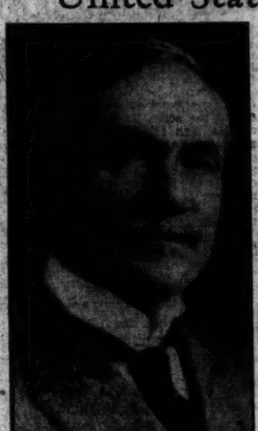

HENRY C. HANSBROUGH.

Former United States Senator Henry Clay Hansbrough has collaborated with David Rankin Barbee on a series of articles giving a new insight into many hitherto closed chapters of American politics. The series will begin Sunday, February 8, in the Magazine Section of
The Washington Post

YOUNG URGES LOANS ON VETERANS' BONUS

Continued from Page 1

through the afternoon, and dozens of representatives attended.

Uniformed veterans were among the spectators. One placarded veteran in civilian garb was called to the stand after Young. He made a plea for assistance.

Then Jacob S. Coxey, who led an army of unemployed on the Capitol, back in the nineties, was heard, urging issuance of Treasury notes to veterans in the full value of their war grants.

Mr. Young concurred with Secretary Mellon and an array of bankers and brokers in a warning that a $3,500,000,000 bond issue to cover the cost of full payment would disrupt financial conditions.

"There are perhaps 5,000,000 people out of work," he said, "and nearly 50,000,000 people gainfully employed in the United States. That means that 10 per cent are unemployed. In addition there are those whose power has been so diminished as to disable them from meeting their needs and there are those in the drought areas who are suffering distress.

"It would seem on any reasonable calculation, certainly, that not more than one-fourth, or at the most, one-third, of the total number of veterans now need cash to relieve actual distress. If that be so, then the Government might advance to those who are in need a substantial percentage of the face value of their certificates, over and above any loans which may have been made on the certificates under existing law."

The amount of such payments, Mr. Young added, "would probably be not less than $300,000,000 and not more than $500,000,000."

Questioned, Mr. Young estimated that these funds would allow 40 to 50 per cent increase in the allowance for loans on certificates on which veterans would seek cash. He estimated that not more than 30 per cent would ask for additional money and this he termed a "liberal calculation."

Holding to the principle he had advanced, through a maze of cross-questioning, the financier calmly told the committee that he did not believe it would give rise to charges of favoritism against veterans not actually in need.

If it did, "I would pay no attention to it," he said.

Asked for a "constructive thought" on interest to be charged, Mr. Young said, "the United States Government ought to be very generous—perhaps 3 per cent; perhaps 3½."

Representative Crisp (Democrat), Georgia, asked what about allowing county officials, such as probate judges, to pass on neediness and the witness responded, "Very good, sir."

Fleet Leaves for Panama.

Guantanamo Bay, Cuba, Feb. 5 (A.P.).—The American scouting fleet left Guantanamo Bay today for Panama, where it will take part in the annual war maneuvers.

SPECIAL NOTICES

NO. 20762.—CERTIFICATE OF AMENDment to certificate of incorporation changing the name of Chevy Chase Dairy to Capital City Dairy, Inc. Raymond J. Wise, president, and Bernard M. Wise, secretary, of Chevy Chase Dairy, a corporation organized and existing under the laws of the District of Columbia, hereby certify that the board of directors of said company at a meeting thereof duly convened and held on the 24th day of December, 1930, at the office of said company, in the City of Washington, District of Columbia, at which meeting all of the directors were present and acting throughout, duly adopted resolutions declaring it advisable to change the name of said company to Capital City Dairy, and calling a meeting of the stockholders to take action thereon. We do further certify that, pursuant to said resolutions of the board of directors and unanimous consent and waiver of notice signed by all of the stockholders of said company, a meeting of the stockholders of said company was duly convened and held on the 24th day of December, 1930, at the office of said company in the City of Washington, District of Columbia, and that at said meeting the following resolutions were duly adopted by the unanimous vote of the holders of the entire capital stock of said company: "Resolved, That the name of the company be changed from Chevy Chase Dairy to Capital City Dairy; and further Resolved, That the proper officers of the company be and hereby are authorized to execute and file in the Office of the Recorder of Deeds of the District of Columbia a certificate of amendment to the certificate of incorporation of the company changing its corporate name to Capital City Dairy." In witness whereof, we have hereunto signed our names and affixed the seal of the corporation, this 9th day of January, 1931. (Corporate Seal.) RAYMOND J. WISE, President; BERNARD M. WISE, Secretary.

City of Washington, District of Columbia, ss:

I, Chas. W. Peckham, a notary public in and for the District of Columbia, do hereby certify that Raymond J. Wise and Bernard M. Wise, parties to the foregoing and annexed certificate, dated January 9, 1931, personally appeared before me in the said city and district, the said Raymond J. Wise and Bernard M. Wise being personally well known to me as the persons who executed the said certificate, and known to me to be the president and secretary, respectively, of Chevy Chase Dairy, and acknowledged the same to be their act and deed on behalf of the said and deed of the said company. Given under my hand and official seal, this 9th day of January, 1931. (Notarial Seal.) CHAS. W. PECKHAM, Notary Public. (My commission expires October 12, 1932.) ja15,22,29,fe5

Window SHADES Floor Coverings; CURTAINS; prompt, open, very. KLEEBLATT, 11th and H Sts. Nat. 0670.

Special Price to February 14 Only.
Encyclopedia Britannica
Fourteenth Edition.
A. G. MORSE, Special Representative, 1307 G ST. N.W. Telephone District 6761.

Ladies, Don't Diet!
We reduce all or parts of the body, as required. "Kins Roller Reducer," only one of its kind in Washington. Emile's Ladies Turkish Baths, 1231 Conn. ave. Dec. 1930.

CURRENT EVENTS IN VIRGINIA AND MARYLAND

TEACHERS' COLLEGE ADDS 3 TO FACULTY

Woman Kin of Calhoun Gets Post of Librarian in Virginia Institution.

TWO MADE SUPERVISORS

Fredericksburg, Va., Feb. 4 (A.P.).—Three additions to the faculty of the Fredericksburg State Teachers' College were announced today.

The new members are Miss Margaret Calhoun, of Birmingham, who has accepted the post of librarian; Miss Caroline Gaines, of Jasper, Ala., and Miss Lucy Pierce, of Trenton, Tenn., who have assumed their duties as supervisors in the college training school.

Miss Calhoun is the great-great-granddaughter of John C. Calhoun. She studied at Randolph-Macon Woman's College, but took her bachelor of arts degree at Birmingham Southern College. Then she pursued a course in library science at Columbia University.

Miss Gaines received her degree of bachelor of science from Peabody College and was a teacher in the public schools of Birmingham. She is now supervisor of the first grade in the training school at Fredericksburg.

Miss Pierce also studied at Randolph-Macon and received the degree of bachelor of science and master of arts from Peabody College. She was employed in the Teachers College at Florence, Ala. In her new post she will supervise the teaching of languages in the high school department of the college training school.

Driver of Milk Truck Freed in Child's Death

Fredericksburg, Va., Feb. 4.—Willie Blitner, driver of the milk delivery truck which ran over and killed Howard White, 8, son of Russell White, of this city, yesterday, has been freed by Acting Coroner Dr. R. J. Payne, who declared the accident unavoidable.

Funeral services for the child were conducted this afternoon.

DIED

ANDERSON—On Tuesday, February 3, 1931, at Sibley Hospital, LEWIS MARSHALL, beloved husband of the late Mary Ellen Anderson (nee Gill) and father of John G. and George E. Anderson.
Remains resting at the chapel of Thomas F. Murray & Son, 2007 Nichols avenue southeast. Funeral services at Emmanuel Episcopal Church, Thirteenth and V streets southeast, on Friday, February 6, at 2:30 p. m. Relatives and friends invited. Interment Congressional Cemetery.

BELT—Suddenly, on Wednesday, February 4, 1931, at his residence, 1227 D street southeast, ROBERT E. BELT, aged seventy years.
Funeral from H. M. Padgett's funeral home, 131 Eleventh street southeast, on Friday, February 6, at 2 p. m. Relatives and friends invited. Interment Cedar Hill Cemetery.

CARR—On Tuesday, February 3, 1931, at her residence, 940 Quincy street northwest, ELIZABETH V. CARR.
Funeral from her late residence, on Thursday, February 5, at 1 p. m. Interment at Oakton, Va.

COPPER—On Tuesday, February 3, 1931, ISABELLE MERRY COPPER.
Funeral from the parlors of Almus R. Spear, 1623 Connecticut avenue northwest, on Thursday, February 5, at 11 a. m. Interment private. (Portland, Me., papers please copy.)

COTTER—On Tuesday, February 3, 1931, ISABELLE MERRY COTTER.
Funeral from the parlors of Almus R. Spear, 1623 Connecticut avenue northwest, on Thursday, February 5, at 11 a. m. Interment private. (Portland, Me., papers please copy.)

DANLER—On Tuesday, February 3, 1931, at 2:30 p. m. at his residence, 235 Q street northwest, FREDERICK J. DANLER.
Funeral from the chapel of Frank Geier's Sons, 1113 Seventh street northwest, on Thursday, February 5, at 2 p. m. Services at St. Agnes' Church, 46 Q street northwest, at 2:30 p. m. Relatives and friends invited. Interment at Prospect Hill Cemetery.

DARR—On Wednesday, February 4, 1931, at his residence, 805 Maryland avenue northeast, ROBERT WILLIAM, beloved husband of Mary Catherine Darr.
Funeral from his late residence on Friday, February 6, at 9 a. m., thence to St. Joseph's Church, where mass will be said at 9:30 a. m. for the repose of his soul. Relatives and friends invited. Interment St. Mary's Cemetery.

DAVIS—Suddenly, at her residence, 3527 Center street northwest, ALICE IDA BELL DAVIS (nee Mitchell), beloved wife of George A. Davis and mother of John M., Edwin and Mrs. R. F. Davis and Mrs. Fred Wallace and Mrs. Henry Smid.
Funeral from the W. W. Chambers Co. funeral home on Friday, February 6, at 3 p. m. Interment Congressional Cemetery.

DENNISON—On Tuesday, February 3, 1931, at the Homeopathic Hospital, GEORGE OLEIN, beloved husband of Margaret B. Dennison.
Funeral services at the W. W. Chambers Co. funeral home, 1400 Chapin street northwest, on Friday, January 5, at 2 p. m. Services strictly private. Interment in Maryland.

FRANK—On Tuesday, February 3, 1931, STEPHEN, the beloved husband of Mary Frank (nee Dieselmann).
Funeral from his late residence, 601 B street southeast, on Friday, February 6, at 9 a. m. Requiem mass at St. Mary's Church at 9:30 a. m. Relatives and friends invited. Interment St. Mary's Cemetery.

HAMILTON—On Wednesday, February 4, 1931, ETHEL RYAN, wife of Bruce Hamilton.
Funeral services at Charleston, S. C. Please omit flowers.

FUNERAL DIRECTORS

WM. H. SARDO & CO.
412 H ST. NE. Phone Lincoln 0524.

ESTABLISHED 1876.
JOHN R. WRIGHT CO.
1337 10th st. nw. Phone North 0047.

J. WILLIAM LEE'S SONS
FUNERAL DIRECTORS
CREMATORIUM
232 PA. AVE. SW. NATL. 1384 & 1385.

CHAS. S. ZURHORST
501 EAST CAPITOL ST
Phone Lincoln 0372.

P. J. SAFFELL
723 8th st. nw. Natl. 0537.

Frank Geier's Sons Co.
1113 SEVENTH ST NW Telephone
Modern Chapel. NATIONAL 2473.

V. L. SPEARE CO.
Neither the successor of nor connected with the original W. R. Speare establishment.
1009 H St. N.W. Phone Nat. 2892. Formerly 940 F st. nw.

THOS. S. SERGEON
1011 7TH ST. NW. Telephone Natl. 1090.

JAMES T. RYAN
317 PA. AVE. SE. Atlantic 1706.

Clyde J. Nichols, Inc.
4200 9th st. nw. Col. 6324.

AMBULANCES
Best in Town. $4.00
Local Call . . .
Call
Chambers Co. Col. 0482

FUNERAL DESIGNS.

GEO. C. SHAFFER 900 14TH ST. NW
Expressive Floral Emblems. NAT. 0108
Mod. prices Open eve. & Sun. Nat. 2416

GUDE BROS. CO., Florists
1212 F STREET. National 4726
APPROPRIATE FUNERAL DESIGNS.

CEMETERIES.

GLENWOOD CEMETERY
Choice Lots and Sites For Sale.

DIED.

JAGGAR—On Wednesday, February 4, 1931, at 29 Park street, West Roxbury, Mass., MARY ELIZABETH, widow of Bishop Thomas A. Jaggar.
Funeral services at Trinity Church, Boston, on Friday, February 6, at 12 noon.

LENMAN—On Tuesday, February 3, 1931, at her residence, 1100 Twelfth street northwest, ISOBEL H., beloved daughter of the late John T. and Jennette R. Lenman.
Funeral from her late residence, on Thursday, February 5, at 2 p. m. Interment private. Please omit flowers.

McCORMICK—On Monday, February 2, 1931, at her residence, 1806 Phelps place northwest, EDITH ABBOT, beloved wife of Rear Admiral Albert M. D. McCormick.
Funeral services at St. Thomas Episcopal Church on Thursday, February 5, at 10:30 a. m., followed by interment in Arlington National Cemetery.

McMICHAEL—On Wednesday, February 4, 1931, LOUIS K., beloved husband of May McMichael (nee Yeatman), aged fifty-three years.
Funeral from W. W. Deal's funeral home, 816 N street northeast, on Saturday, February 7, at 11 a. m. Relatives and friends invited. Interment Rock Creek Cemetery.

MATTIMORE—On Wednesday, February 4, 1931, CHARLES A. MATTIMORE, of 51 Seaton place northwest, beloved husband of Julia L. Mattimore and father of Charles, Mildred and Ursula Mattimore.
Funeral from the above residence on Friday, February 6, at 8 a. m., thence to St. Martin's Church, at 9 a. m. Relatives and friends invited. Interment Mount Olivet Cemetery.

MESMER—On Tuesday, February 3, 1931, at Sibley Memorial Hospital, LULA, widow of Peter Mesmer.
Services will be held at her late residence, 118 Fifth street southeast, on Thursday, February 5, at 2:30 p. m. Interment at Congressional Cemetery.

MOORE—On Tuesday, February 3, 1931, at Georgetown University Hospital, ROBERT SHANNON, husband of the late Anna H. Moore and father of Bertha E. Moore, aged seventy-seven years.
Funeral from the New York Avenue Presbyterian Church, on Friday, February 6, at 2:30 p. m. Interment at Glenwood Cemetery.

PECK—Suddenly, on Monday, February 2, 1931, at her residence, 3547 Sixth street northwest, EDITH COLE, beloved wife of Horace B. Peck, and mother of Richard C. and Barbara Ann Peck.
Funeral services will be held at the chapel of Clyde J. Nichols, 4200 Ninth street northwest, on Thursday, February 5, at 9:30 a. m.

POLLOCK—On Wednesday, February 4, 1931, at George Washington University Hospital, CORA LEE, widow of George F. Pollock, of Boyds, Md.
Funeral services at Boyds Presbyterian Church, Saturday, February 7, at 10:30 a. m. Interment Beallsville, Md.

RISER—On Wednesday, February 4, 1931, at her residence, 38 K street northeast, MARY JANE RISER.
Remains resting at the W. W. Chambers Co. funeral home. Notice of funeral later.

SPRINGMAN—Suddenly, on Tuesday, February 3, 1931, at his residence, 326 K street southwest, SAMUEL, beloved husband of the late Virginia Springmann.
Funeral services at the residence of his daughter, Mrs. John Groves, 1407 Eighth street northeast, on Friday, February 6, at 2 p. m. Relatives and friends invited. Interment at Congressional Cemetery.

TENLY—On Tuesday, February 3, 1931, at 7 a. m., at her residence, 1322 Buchanan street northwest, MARY F., beloved wife of the late William H. Tenly and mother of Miss Alice V. Tenly and Mrs. C. E. Alden, in her eighty-third year.
Funeral from the above residence on Thursday, February 5, at 2 p. m. Relatives and friends invited.

THORNHILL—On Tuesday, February 3, 1931, at his residence, 2162 Seventeenth street northwest, the Rev. L. A. THORNHILL, beloved husband of Betty Moody Thornhill, in his eighteenth year. He leaves, besides his wife, three daughters, Miss Lucy Thornhill, of Danville, Va.; Mrs. Madeline T. Long and Mrs. Lester L. Searcent, of Washington, D. C.
Funeral services at his late residence on Thursday, February 5, at 4 p. m. Interment at Richmond, Va., Friday, February 6.

WARNER—On Wednesday, February 4, 1931, at George Washington University Hospital, MARGUERITE GLAPLIN, beloved wife of Harold E. Warner.
Remains resting at the Tabler funeral home, 928 M street northwest, until Friday, February 6, when services will be held at 2:30 p. m. Interment Rock Creek Cemetery. Relatives and friends invited to attend.

CARD OF THANKS

DECKER—We wish to thank our neighbors, friends and relatives for their sympathy, kindness and floral tributes during the long illness and at the passing of our devoted son, EDWIN C. DECKER.
MR. AND MRS. A. W. DECKER AND FAMILY.

The Listening Post

By CARLISLE BARGERON

THE Democrats are getting to be more and more like the unlettered ball player who is taken up by the social elect. Instead of acting natural of conducting himself in the graceful manner of the diamond which caused him to be "accepted," he picks up a lot of broad "A's" and artificial manners which make him a pain in the neck.

Just now the Democrats think society is about to accept them and place them in the White House in 1932 and they are getting so self-conscious that they are not themselves at all.

Every time they embark upon a definite course they get to thinking so much about the Presidency, or catering to the crowd whose favor they think they must have, that they hesitate and falter and stumble all over themselves.

* * * *

THEY got to agitating the bonus not with any serious intent of forcing a $4,000,000,000 bond issue, but in the realization that from their agitation would come some measure of relief, but their Eastern patrons immediately checked them with their "Ah, but that is not the way to carry New York. That is distasteful to our best financial interests." And they immediately backtracked, leaving the very distinct impression that they are just a bunch of devilish children with never a serious thought in their lives.

After much labor and sweat they embarked upon a very definite course and took a very definite stand in the matter of appropriating to relieve distress.

The Eastern patrons again say "Tut, tut, you are not acting just right to gain the favor of old Manhattan." Whereupon, they get so hysterical that it is impossible to tell what they will do.

* * * *

NOW this does not concern the merits of their undertakings or what they will eventually do about them.

It is simply to say that they will gain more favor in the long run by shaping their policies without regard to 1932, but by what they think is right—and above all, as Democrats, as the same kind of Democrats they were when there was no chances whatsoever of getting to the White House and this has been mostly their outlook since the Civil War.

If it is their natural way to say "ain't" they ought to continue to say it as they approach the White House and not try to pick up the manners of the drawing room. We either like them or do not like them as Democrats. They do not register at all as hybrids.

Iodine, Fat, Iron Reported As Vitamin B Substitute

Synthetic Product for Growth Factor Evolved in Experiments on Rats by Dr. Chidester at University of West Virginia.

Morgantown, W. Va., Feb. 4 (A.P.).—A synthetic substitute for vitamin A, the growth factor, has been found at the University of West Virginia.

The substance is a combination of iodine, fats and iron. There is nothing mysterious about it. Thus far it has been tried only on rats and the results were obtained simply by giving them along with meals ferrous oxide, which contains the iodine and iron, and linoleic acid, which has the fats.

In reporting the discovery to the American Association for the advancement of Science, Dr. F. E. Chidester says:

"Without forcibly feeding the animal, we have demonstrated that for those that will consume the linoleic acid and ferrous oxide combination there is apparent ability to synthesize vitamin A."

Apparently the chemicals contain about the same substances as vitamin A, for the scientist explains the vitamin is rich in unsaturated fats, iodine, iron and other minerals. He kept alive for ten months rats, which otherwise would have died for lack of vitamin A, by merely feeding them the ferrous oxide. But they failed to grow.

When the fats were added, the response was almost magical. Some of the rats were nearly dead, but they showed improvement in three days.

This ability of a living body to supply its own vitamin by natural chemical synthesis appears closely related to certain fats in diet, Dr. Chidester's report refers particularly to a recent discovery by another scientist, Dr. H. M. Evans, of the University of California, that fatty acids from coconut oil are beneficial in the deficiency of vitamin B. This is the nerve vitamin.

"It is quite evident," the report says, "that we must conclude the behavior of unsaturated fats and iodine in the animal body is worthy of consideration in connection with various diseases classed as vitamin deficiencies."

The West Virginia work gives promise of a second "artificial" field for vitamin supplies. The first is ultra-violet light, which many scientific institutions have found produces certain vitamins.

Dr. Chidester was assisted by A. G. Eaton and N. K. Speicher, of the West Virginia staff.

Bethesda Club Plans Benefits

Two Performances Are Arranged at State Theater Tomorrow.

Two benefit performances by the Bethesda Women's Club will be given at the State Theater in Bethesda tomorrow night at 7 o'clock and 9:15 o'clock. The performances will not be continuous and the theater will be cleared between shows.

"Grumpy," one of the best motion picture shows of 1930, featuring the English actor, Cyril Maude, will be supplemented with a group of exceptional performances. Brooke Johns, formerly with the Ziegfeld Follies, will be master of ceremonies, as well as offering banjo selections. There will also be selections by Ralph Garren and his Carolinians, Esther Melick Ingraham, soprano, and Larry Hendrick, organist.

The committee in charge consists of Mrs. Leonard L. Nicholson, chairman; Mrs. Edward M. Willis, treasurer; Mrs. Richard S. Antrobus, secretary, and Mesdames Oliver Owen Kuhn, Walter E. Perry, E. Walton Schultze, N. F. Rabner, Robert D. Hagner and Roland S. Marshall.

Youth Found Dead With Shot in Leg

Searching Party Discovers Body of Boy Missing Since Monday.

Special to The Washington Post.

Bluemont, Va., Feb. 4.—Thawley Dinges, 16 years old, son of Milton Dinges, who lives in the short hill mountains above Bluemont, was found dead this morning in the mountains, about 6 miles from Bluemont, with a gun wound in the leg, according to reports received here.

Young Dinges had been hunting with a companion, Mason Reed, on Monday. When they became separated the Reed boy went home. A search was started when Dinges failed to return Tuesday, which resulted in the boy's dead body being found by friends.

According to reports, Dinges fell on his gun accidentally, shooting himself.

New Chapel Nears Completion.

Charlottesville, Va., Feb. 4 (Special).—The new chapel now being erected at the Episcopal mission of St. John the Baptist, 8 miles south of Ivy, in the Ragged Mountains, made famous by Edgar Allen Poe, is nearing completion and will be formally dedicated June 11 by the Right Rev. H. St. George Tucker, Bishop of Virginia.

OYSTERS, PANNED
72ND YEAR
Harvey's
FAMOUS RESTAURANT
Pennsylvania Ave. at 11th Street
Delicious Dinners, $1.25 and $1.50

OPEN A CHARGE ACCOUNT
FINE MEN'S WEAR
EISEMAN'S, 7th & F

RELIEF COMMITTEES IN FAIRFAX SELECTED

Community Groups to Pass on Farmers Seeking Loans of U. S.

LIST OF MEMBERS GIVEN

FAIRFAX BUREAU OF THE POST.
P. O. Box 243, Fairfax, Va.
Phone Clarendon 2324-W-2.

County Agricultural Agent H. B. Derr announced yesterday that he has received communication from the Extension Bureau of the United States Department of Agriculture giving the names of those persons who had been selected to the general and local drought relief committees, in Fairfax County. These committees will have charge of passing upon the Federal farm relief loans made to farmers of the county. The general committee will be composed of Edgar Littleton, cashier of the Fairfax National Bank; W. H. Elmore, of Floris, and Ronald Blake, of Oakton, both farmers.

The investigation concerning these loans will be taken care of by community committees which will give recommendations to the general county committee. The community committees will be as follows: Forestville, Mark Turner, W. C. Walker, A. Speight, Charles Jenkins; Dranesville, Charles Gardner, O. K. Miller, Frank Hammond and L. Crippen; Floris, B. W. Middleton, R. E. Beard, J. B. Armfield, T. W. Wamsley and Maurice Fox; Colvin Run, J. E. Wheeler, Marvin Saunders, Mark Cockrell and J. L. Money; Andrew Chapel, Harry Leigh, C. C. Pierpont, R. E. Berry, B. B. Iden, Roy Money and Charles Roller.

McLean, G. W. Carper, Dr. J. B. Anderson, J. H. Beattie, J. C. Storm and French Trammell; Oakton, C. T. Rice, H. R. C. Shockey, Franklin Williams, F. H. Curtice and George Speer; Groveton, W. F. P. Reid, Frank Wilkinson, Earl Saum, Parker Richardson and George Smith.

Woodlawn, T. B. Mason, George C. Gillingham, Joseph W. Cox, H. S. Clapp, E. J. Nevitt and Edmund H. Allen; Clifton Station, D. W. Buckley, Clarence Fleming, H. F. Myers, W. H. Richards and R. C. Lewis; Fairfax Station, C. P. Jones, Claude Riggles, C. E. Chesley and D. W. Woodard; Centerville, J. F. DeBell, Dallas Hutchison, G. M. James and George F. Tuberville; Farr, A. W. Hunsberger, A. A. Hampton, James Franklin and Courtland Fairfax.

Lorton, Kyle Davis, B. F. Nevitt, L. L. Demory, W. F. Halley and J. W. Chrisman; Burke, Robert Rice, Henry Stabler, Egbert Watt, A. B. Carter and George White; Baileys Cross Roads, C. H. Powell, Andrew Cornelius, John B. Dowden, J. W. Gaines and W. W. Cleveland.

Falls Church, E. D. Mosbury, H. H. Ankers, Charles Kaiser and John Kearns; Annandale, J. W. Brookfield, Willis Sipes, J. W. Biggers, Mason Hirst and W. N. Miller.

Mr. Derr states that he has the application blanks and necessary papers to be filled out by the farmer for the Federal seed and fertilizer loans in his office at Fairfax. To secure the loan, which will not exceed $600, a farmer must give a chattel mortgage or lien on all crops that he raises. These loans are to be repaid by November 30, 1931. It is believed by many of the farmers in Fairfax County that these loans will be but little help to them. Mr. Derr states that he plans to meet the local community committees some time during next week. The community committees will be organized and the community chairmen selected at each meeting.

The Fairfax County board of supervisors has completed its annual budget for the 1931-32 fiscal year, but the exact figures will not be available for publication for several days. It has been understood that the items show very little or no increase over those of the current year. The total amount of the budget is believed to be slightly lower, as the supervisors endeavored to keep the items as low as possible so that there would be no increase in the tax rate for next year. Before the budget is finally adopted, the tentative budget will be published 30 days prior to a public hearing when the taxpayers will be given an opportunity to express themselves for and against the items contained therein.

At yesterday's meeting of the board Thomas R. Keith appeared for a natural gas pipe line company petitioning the board for a right to lay mains across the county roads at designated places in Centreville and Dranesville districts. This line is to be a 20-inch main for the transportation of natural gases from Kentucky to the north. It will cross the Potomac River near Great Falls. The board granted the petition subject to the county's regulations governing public utilities.

A communication was received from Lieut. Col. U. S. Grant 3d, chairman of the National Park and Planning Commission, asking the county board to recommend some one for appointment as a member to the board of land appraisers, which will make investigations in connection with the proposed George Washington Memorial Parkway, from Great Falls to Mount Vernon, along the Potomac River. The supervisors decided to recommend Earl Saum, of Mount Vernon district, for the appointment. Mr. Saum was one of the members of the Fairfax County Board of Tax Assessors, which reassessed all the real estate in Fairfax County during the past year.

A certificate was received from Sheriff E. P. Kirby, which stated that it was necessary in the conduct of his office to have another paid deputy as provided by the act passed by the last State Legislature.

The gas tax of $4,542.33 for last month was received from the State and ordered placed in the county road fund and the dog fund of $1,800 was ordered placed in the road fund. The State last month returned to Fairfax County $3,599, which represents one-third of the capitation or poll taxes collected from the county last year. The monthly reports of the county officers were read and ordered filed by the board.

The children's division of religious education in Fairfax County at a recent meeting elected Miss Katherine Doak, of Clifton, as president. Mrs. Harvey E. Hanes, of Herndon, was elected vice president, and Mrs. R. E. Ankers, of Falls Church, secretary-treasurer.

The Southern Methodist Missionary Society at Falls Church will meet this afternoon at the home of Mrs. C. V. Shreve with Mrs. R. P. Shaffer as assistant hostess. Mrs. Henry Knowles will lead the program.

The Society of the Sacred Heart at Falls Church will meet this evening in the rectory.

Commissioner of Revenue James U. Kincheloe and his deputy will be at David Crocket's store at Groveton today to assist taxpayers in making out their income on tangible and intangible property. Tomorrow they will be at Talbert's store at Franconia.

A Home Demonstration Club has been organized at Andrew Chapel with Mrs Roy Money as president; Mrs. Lawrence Leigh, vice president; Mrs. John C. Berry, secretary-treasurer. Mrs. Lawrence Leigh and Mrs. John Berry were selected as leaders of the club.

The Annandale Home Demonstration Club at its meeting today will have a demonstration, by their club leader on working surfaces, storage space and labor saving devices in the kitchen.

SALESMEN

Excellent opportunity, with liberal commission, for two ambitious and energetic young men—with or without experience—to sell securities of established Power and Light Companies and Fixed Trusts. Drawing account to capable men.

Interviews and Communications Confidential

Gillet and Co.
Investment Building
Tel. National 2460

County Almshouse Additions Planned

Number of Inmates Sets Up Record; Jail Is Also Crowded.

Special to The Washington Post.

Luray, Va., Feb. 3.—The Page County Almshouse is housing more inmates than at any time in its history. The superintendent of the institution, John A. Cave, is preparing to make extensive additions in order to care for the daily increasing number, who are making applications for admission.

While this is going on the Page County Jail, Luray, is crowded with inmates who are said to have broken such laws as will draw terms in the local jail instead of bringing penitentiary sentences.

Law violators, officials say, are committing misdemeanor offenses, while very few felony charges are heard by the courts. The misdemeanor offenses bring jail terms, while the felony charges usually result in heavier sentences.

STATE TRADE GROUP WILL MEET TONIGHT

Virginia Commerce Chamber to Hear of Plans for Future Years.

ASSEMBLE AT DANVILLE

Special to The Washington Post.

Danville, Va., Feb. 4.—The Virginia Chamber of Commerce will hold its annual meeting at Hotel Burton tomorrow night. Several new directors are to be elected. After the membership meeting the new board will organize and elect officers.

J. Gordon Bohannon, president of the chamber for two years, will sketch the progress made during its seven years of existence. Julien H. Hill, treasurer, will make his report, and Maj. LeRoy Hodges, managing director, will discuss the plans for the future developmnet of Virginia.

Delegations will come from all parts of the State. Danville will send 25 members. This group will be headed by Harry Wooding, mayor of Danville, and W. E. Gardner, sr., president of the Danville chamber. Others who have made reservations for the annual dinner are Col. A. B. Carrington, president of the Tobacco Association of the United States; James T. Catlin, sr., C. B. Clements, E. P. Crider, W. E. Gardner, jr., W. R. Harrison, C. G. Holland, J. C. Jordan, L. L. Kaufman, M. O. Nelson, John E. Overby, J. W. Ray, A. D. Starling, F. W. Townes, jr., Col. H. B. Trundle, John L. Tucker, Guy F. Walton, L. R. Wyatt and A. A. Booth.

During the last two years the activities of the Virginia chamber have been almost doubled.

Van Lear Black's Estate Is Valued at $2,008,606

Baltimore, Feb. 4 (A.P.).—An inventory of the personal estate of Van Lear Black, publisher, who drowned last August after falling from his yacht, was filed today by Harry C. Black, his brother, the executor. The personal property was valued by appraisers at $2,008,606.75, and real estate subject to collateral tax at $8,000.

Mr. Black's holdings in the A. S. Abell Co., publishers of the Baltimore Sun papers, were 24,750 shares of no par value common stock, valued at a total of $829,125.

UNITED ★ STATES
STORAGE
COMPANY

when you store your furnishings with us you need feel no apprehension about their condition when you want them again. ★★ They'll enjoy absolute security while in our care. Call Metropolitan 1843 for an estimate.

★ 418 10th Street ★

INCREASE OF NEEDY TAXES SOCIAL FUND

Montgomery County League Treasury Strained by More Demands.

LAND WILL BE CLEARED

Montgomery County Bureau of The Post, 9103 Conn. ave., North Chevy Chase, Md. Telephone Wisconsin 4206.

Increasing demands on the Montgomery County Social Service League are causing a serious strain on the league's budget, it was announced yesterday by Miss Katherine Kirwan, acting executive secretary. The increase is largely attributable to drought conditions although the cases are not the sort that ordinarily would be classified as drought cases.

The increase is shown in a chart prepared by Miss Kirwan, which shows that in November, the league furnished relief to 38 families at a cost of $496.19. In December the number of families requiring relief totaled 47 at a cost of $642.98, and in January the cases mounted to 81, which cost $979.72. These additional cases largely were not expected when the league's budget was prepared.

The league is now assisting 11 families which are directly suffering from drought conditions. Of the remainder, 50 families require relief because of the lack of employment. Most of these are farm laborers who fail to find employment because of drought conditions.

In November the league's service was given to 246 cases, in December to 271 cases and in January, 316. The increase in appeals has meant proportionate increase in expenditure of the league's income over and above its income.

One of the projects which is to be undertaken under auspices of the Social Service League is that of providing wood and work to unemployed, according to Mrs. Edward I. Stacy, who has been named by the executive committee as chairman.

Property owners in the county who have tracts of land requiring clearing are to be asked to hire county unemployed at a rate lower than the usual price for clearing lands. The wood which is cleared is to be chopped into suitable lengths and distributed among the county needy. In this manner it is planned to provide employment, the means of clearing land at a saving and sufficient wood for this winter.

Two petitions for absolute divorce were filed yesterday in Circuit Court at Rockville, the attorney in both cases being John E. Oxley, of Rockville.

Charles A. Rideout, of Dickerson, asks a divorce from Mrs. Nellie W. Rideout, of Pittsburgh, Pa., alleging desertion. The couple was married October 9, 1919, at Washington. They have one child.

Leo F. Brooks, of Montgomery County, asks a divorce from Mrs. Rosie L. Brooks, of Crittenden street near Fifth street northwest, also alleging desertion. The couple was married April 4, 1923, at New York and has no children.

A business and social meeting will be held tonight at 8 o'clock by the Epworth League of Epworth M. E. Church, Gaithersburg, in the church hall. Miss Elizabeth S. Virts, president, will preside.

Mill Blaze Loss Set at $250,000

Hagerstown Lumber Plant Wiped Out; Two Houses Burned.

Special to The Washington Post.

Hagerstown, Md., Feb. 4.—Loss in today's fire, which wiped out the William A. Danzer & Co. lumber plant here, was placed at $250,000 by the president, William A. Danzer, who said that $75,000 insurance was carried. Approximately 60 men were thrown out of work.

Besides the main plant and storage sheds, 500,000 feet of finished hardwood flooring, ready for shipment, and 500,000 feet of lumber in the drying kilns were destroyed. Two houses adjacent to the plant were destroyed by fire and a number of others damaged.

The fire, of unknown origin, had gained too much headway to be brought under control before the fire companies arrived, according to Fire Chief Jack Byers. The firemen confined their efforts to keeping the flames from spreading. A favorable wind probably saved the Antietam Knitting Mills from being destroyed.

Woman Asks Bankruptcy.

Lynchburg, Va., Feb. 4 (Special).—Lydia A. West, of Covington, who does not list her occupation, has filed a petition in bankruptcy in the Federal court here, having $1,025 liabilities and no assets. She lists creditors in Covington, Richmond, Cincinnati and New York.

Pre-Spring Inventory Sale
Hand-Made Shoes
For Street Wear
INCLUDING
OPERAS
STRAPS
OXFORDS
In All Materials
and Heels
Incomplete Size Range
Now 8.45 Formerly to $22.50
All Sales Final
Hickson
1318 CONNECTICUT AVE. N.W.

FINAL CLEARANCE SALES
NOW
Throughout Our Store

The climax of our famous sales, offering values that are greater than ever and savings so important that alert women are busy selecting for a whole season ahead . . .

Greatly Reduced Prices In Every Instance For

Women, Misses, Juniors, Girls, Small Boys, Infants
Beautiful Fur Coats . . Cloth Coats . . Lovely Dresses . . Smart Ensembles . . Winter Hats . . All Accessories . . Greenbrier Sportswear . . Shoes.

If you would profit do not fail to visit this Store Today.

JULIUS GARFINCKEL & CO.
F STREET AT FOURTEENTH

DIAMONDS
for Safely-Invested, Concentrated Wealth

SO few people know how to judge the value of diamonds, the excellent investment they offer is often overlooked. Buy diamonds from a jeweler of unquestioned reputation. Buy only the very finest quality diamonds, regardless of their weight. In our 56 years' experience diamond values have increased over 600%! Our experts will gladly explain the correct basis for judging diamond values today.

Diamond Solitaires, $50 to $5,000

B. Harris & Co.
F Street at 11th
Jewelers and Diamond Merchants for Over Half a Century

Teachers College Head In Latin-America Group

Special to The Washington Post.

Fredericksburg, Va., Feb. 4.—Dr. M. L. Combs, president of the State Teachers College, has accepted an invitation for membership on the committee on cultural relations with Latin America for the sixth seminar in Mexico, July 4 to 24 of this year.

The seminar was started as a venture in international understanding and has on its committee some of the country's prominent men.

You haven't finished reading this morning's news until you read Post Classified Ads.

Mrs. H. M. Swann Dies At Petersburg, Va.

Special to The Washington Post.

Petersburg, Va., Feb. 4.—Mrs. Hannah Moore Swan, 72, wife of Richard T. Swann, of Powhatan County, died last evening at the home of her son, Luther M. Swan, in this city.

She is survived by her husband, Richard T. Swann, and the following children: Mrs. Ross Traylor and Mrs. W. J. Duke, of Trenholm; Mrs. E. S. Hurley, of Middlesex; Mrs. M. D. Rusk, of Baltimore; Mrs. C. J. Hill, of Colonial Heights; Luther M. Swann, of this city; Julian C. and Randolph B. Swann, of Trenholm, and Elmer T. Swann, of Colonial Heights.

February Sale
of Lifetime Furniture

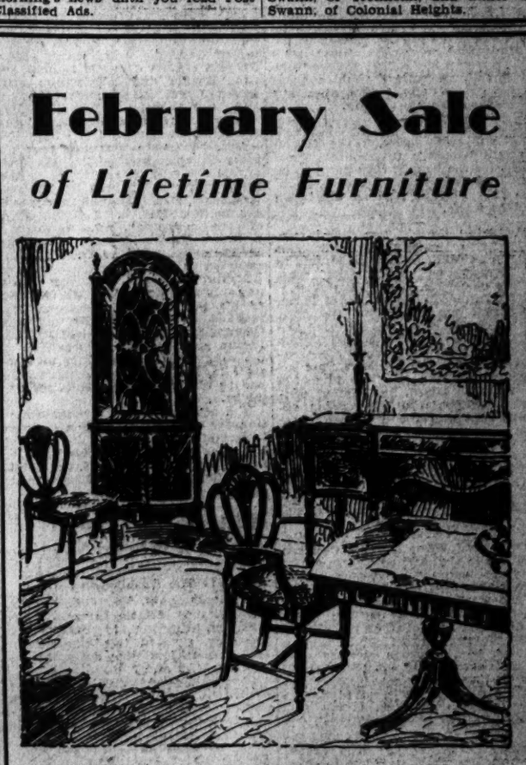

Unusual Values
in dining room suites

This February offers a most advantageous time to purchase a good Dining Suite. Prices now are lower, we believe, than they will be again in many long years.

10 Piece Dining Room Suites
at $175, $195, $225, $250, $260, $285, $292, $350, $395, $459, $475 Upwards

MAYER & CO.
Seventh St. *Bet. D and E*

CURRENT EVENTS IN VIRGINIA AND MARYLAND

MORE COOPERATION FOR PARKS IS URGED

Arlington Civic Federation in Resolution Points to Nothing Done.

G. O. P. PLANS SMOKER

ARLINGTON COUNTY BUREAU OF THE POST.
Tel. Cla. 509. Clarendon, Va.

Closer cooperation with the National Park and Planning Commission in a constructive planning for the development of the National Capital and its environs was urged in a resolution offered by Arthur Orr, of Lyon Park, and adopted by the Arlington County Civic Federation meeting last night in the Lyon Park Community House.

The resolution pointed out the failure of the act adopted at the last session of the General Assembly providing for the creation of the Northern Virginia Park and Planning Commission. This provided that the act should not become effective until ratified by the City Council of Alexandria, and the board of supervisors of Arlington and Fairfax Counties. No action has been taken by any of the bodies.

The executive committee, upon motion by George M. Yeatman, of Ashton Heights, were directed to plan for a Community Chest for Arlington County in 1932.

The federation approved action recently taken by the interfederation conference against billboard advertising within the metropolitan area of Greater Washington.

The federation took steps to clarify the conflicting reports as to the adequacy of the water supply mains across the Chain Bridge, connecting Arlington County with the Dalecarlia reservoir to meet the proposed plan for the expansion of the county's water system.

It was brought out that Asa E. Phillips, engineer under whose supervision the county water system was installed, has contended that the two 8-inch mains which crosses the Potomac River are of sufficient size to take care of the county's needs for many years, while County Engineer C. L. Kinnier is as strong in his contentions that they should be replaced by a 24-inch main.

President Harry A. Fellows called upon the sanitary committee to ascertain just what the situation is and to report at the March meeting. The committee was also instructed to investigate the reduction in the present water rate. It was pointed out some months ago that as soon as 1,000 additional water users had been added there would be a reduction. Reports are that that number had been exceeded.

Meeting last night in the Spaulding Building at Clarendon, the Arlington County Republican Club, with President J. Foster Hagan presiding, discussed plans for the political campaign to be carried on until November to arouse interest in the party's aspirations. To further this interest plans are being made for a smoker to be held the latter part of this month.

The committee in charge of the arrangements are Ray Cogswell, of Ballston; John P. Agnew, of Arlington; S. M. Hedrick, of Glenesariyn; George P. D. Rollings, of Cherrydale, and Joseph MacPherson, of Clarendon.

Sentiment was that those with their eyes on the county offices to be filled will announce themselves prior to the holding of the convention but subject to the convention.

The Arlington County Monarch Club will meet today at the Ashton Heights Woman's Clubhouse. Final plans for the benefit card party to be held the evening of February 13 in the Odd Fellows Hall at Clarendon will be made.

Arlington County has raised one-half of its quota of $1,000 for drought relief, according to returns to date to the Red Cross drought relief committee chairman, George A. Collier.

The Arlington Experimental Farm, with $81; the Clarendon Methodist Episcopal Church with $73, and the Arlington Methodist Episcopal Church with $51 were important contributors during the week. Numerous individual gifts ranging from $1 to $25 have been received, but further generous contributions from other organizations and the local Red Cross membership will be necessary to meet the county's quota. Chairman Collier stated that it is the hope of the committee to reach its goal by February 10, and he urges all who can to make their contributions by that date either through the churches or to the local community chairman.

"Why and What Do Our Children Read," was the subject of an address delivered before the meeting of the Parent-Teacher Association of the Robert E. Lee School, held in the schoolhouse yesterday by Mrs. Ruby G. Simpson, president of the Organized Women Voters of Arlington County. Mrs. Simpson stressed that too much care can not be taken in the reading of children. She advocated a modern equipped library in every county public school.

The prize for the grade having the largest number of patrons in attendance went to the first grade, of which Miss P. Evans is the teacher. Plans are under way for a play in the early part of March.

The Parent-Teacher Association of the Matthew Fontaine Maury School at Clarendon will meet tonight at the schoolhouse.

Mrs. Giles Scott Rafter, one of the prime movers in the organization of the Parent-Teacher Association in the District of Columbia, will speak. A special program in commemoration of Founders Day will be presented.

President H. Zile of the Arlington County Garden Club announces the appointment of the following committee chairmen: Exhibit, Mrs. John Maycock; membership, Frank Hayden, and program, Thomas R. Mechem.

State Senator Frank L. Ball leaves for Lexington, Va., today where tonight he will address the sixth annual conference of the Virginia State highway commission at its annual banquet. Senator Ball will speak on "The Washington Bicentennial—Virginia's Opportunity."

Because of illness of several members of the cast, the play entitled "Anita's Trial," scheduled to be given tonight by the Gamma Rho Girls of the Community Methodist Church of Aurora Heights, has been postponed indefinitely.

The Scout Mothers Auxiliary of the Ballston Boy Scouts, Troop No. 101, will meet in the scout hall tomorrow night.

Plans are being made under the auspices of the Parent-Teacher Association of the Stonewall Jackson School, for a valentine party to be given at the schoolhouse the evening of February 13.

Suit for a divorce was filed in the county clerk's office yesterday by Miriam G. B. Wunder against John P. Wunder.

FIVE GENERATIONS AT REUNION

A family gathering at Martinsburg, W. Va., this week drew representatives from five generations of one family. Charles Evans, 86, formerly of Broadway, Va., left above, heads the family line. At the extreme right is his great-great-granddaughter, Baby Ruth Lufane Poffinberger, aged 5 months. Others in the picture, left to right, are: Mrs. Ella Dunn, 65, a daughter (standing); Mrs. Mabel Whitlock, 29, a granddaughter, and Myrtle Custer, 13, a great-granddaughter, all of Martinsburg, which is also the home of the baby's parents, Mr. and Mrs. Bert Poffinberger. Mrs. Poffinberger is another great-granddaughter.

MAYOR BACKS SUIT OF HIS SON'S WIFE

Tells Virginia Court That She Was "Worst-Treated Woman in World."

IN SUIT FOR ALIENATION

Richmond, Va., Feb. 4 (A.P.).—J. E. Crutcher, 72, Mayor of Drakes Branch, told a jury in law and equity court here today Mrs. Nellie Rudd Crutcher, divorced wife of his son, Willie Crutcher, was "the worst treated woman in the world."

The elder Mr. Crutcher, who said he had been mayor of the town for eighteen years, was a witness for his former daughter-in-law in her $100,000 suit against Cameron Dunlop, retired banker and tobacconist; Mrs. Dallas J. Pettus, of Drakes Branch, and Miss Dorothy Pettus, of Richmond, for alienation of Willie Crutcher's affections.

Mrs. Crutcher's testimony took up most of yesterday's session, the first day of the trial. She returned to the stand and was followed by her sister-in-law, Mrs. Dudley M. Rudd, and her mother, Mrs. L. M. Rudd. Most of the testimony related to the Crutcher household years before the accusations which Mrs. Crutcher says, led to her divorce.

Mayor Crutcher's testimony dealt not only with conditions in the home of his son at various periods, but touched also on what he said was misconduct confessed to him by Mrs. Pettus, and on habits and actions of his son, which caused him to consider his daughter-in-law mistreated and to blame the defendants for her plight.

The court overruled a defense motion for a new trial after a petition to amend the grounds of defense had been denied. The defense wished to show that jealousy on Mrs. Crutcher's part alienated the affections of her husband.

REV. L. R. THORNHILL DEAD AT AGE OF 80

Baptist Minister, Prominent in Virginia for Five Decades, Passes.

FUNERAL TO BE TODAY

The Rev. L. R. Thornhill, D. D., a retired minister, who was prominent in the Baptist denomination in Virginia for five decades, died Tuesday at his residence, 3162 Seventeenth street northwest. He was in his eightieth year.

Dr. Thornhill was born in Appomattox County, Va., and there spent his boyhood. He completed his education at Richmond College. He began his ministerial work in Appomattox, where from 1874 to 1886 he was pastor of Liberty Church. In 1884 he became pastor of Bainbridge Church in Richmond, remaining there fifteen years. He had other pastorates in Virginia, among which was Jeffersonton, in Culpeper County.

Dr. Thornhill was at one time a trustee of the Southern Baptist Seminary at Louisville, Ky. He was also once chairman of the cooperation committee of the Baptist General Association of Virginia, and was a member of the Foreign Mission Board of the Southern Baptist Convention.

In 1875 Dr. Thornhill married Miss Madeline P. Christian, of Appomattox, who died in 1898. Later he married Miss Bettie K. Moody, of Richmond. He is survived by his widow, Mrs. Bettie Moody Thornhill; his daughters, Miss Lucy Thornhill, Danville, Va.; Mrs. M. T. Long and Mrs. L. L. Sargent, of this city; his sisters, Mrs. D. A. Christian, of Richmond, and Mrs. E. C. James, of Salem, and a brother, Charles Thornhill, of Appomattox.

Dr. Thornhill was a member of the National Baptist Memorial Church. He was active in the work of the men's Bible class. He had been a Mason since his early manhood.

Funeral services will be held this afternoon at 2 o'clock at the home. Dr. Cove Johnston will officiate with Dr. W. S. Abernethy, of the Calvary Baptist Church, assisting. Burial will be in Maury's Cemetery, Richmond, tomorrow afternoon at 2 o'clock.

Martinsburg Chosen For Plumbers' Meeting

Special to The Washington Post.

Martinsburg, W. Va., Feb. 4.—The West Virginia Master Plumbers' Association, meeting in Parkersburg yesterday, selected this city for its 1932 convention, the dates to be February 1, 2 and 3.

Charles E. Mumford, Fairmont, was elected president. Other officers elected: Vice president, S. O. Johnson, Parkersburg; secretary and treasurer, J. G. Hawkins, Fairmont.

Bay Bridge Plan Committee Named

Prince Georges County Has Representation of Two on Group.

Special to The Washington Post.

Annapolis, Md., Feb. 4.—Prince Georges County will have a representation of two on the subcommittee of the finance committee of the State and the ways and means committee of the House, named today to make a study of a bridge across Chesapeake Bay.

Senator Lansdale G. Sasscer (Democrat), of Prince George, is chairman of the Senate finance committee and majority floor leader of the upper house, has named the following senators in addition to himself: Beauchamp (Republican), floor leader, Somerset; Coblentz (Democrat), Frederick, and Frick (Democrat), Baltimore City.

On the House side Speaker Frances A. Michel heads the subcommittee, and his associates are Lindsay, Baltimore County, chairman of ways and means and majority floor leader; Oliver L. Metzerott, Prince Georges, Republican floor leader, and Lawrence Williams (Democrat), St. Marys County.

5 GUILTY ON COUNTS OF DRUNKEN DRIVING

Sheriff of Prince Georges Names Negro Deputy Under Agreement.

ROAD CLERK IS BETTER

Sheriff W. C. Hopkins, of Prince Georges County, yesterday appointed his first colored deputy, Prince Washington, of Fairmont Heights. Washington is under a written agreement not to exercise his authority outside of Fairmont Heights, Cedar Heights, and Huntsville.

The last colored deputy in the county, David Jones, of Fairmont Heights, went to jail for four years for assault with intent to rob. He was sentenced with four others for shooting at the son of a Washington policeman.

The trial of seven driving while drunk cases in county police court yesterday resulted in five convictions, one appeal, and two dismissals. One of the men convicted was not formally arrested until he appeared in court yesterday to answer charges against him.

This man was Hugh R. Glower, of Berwyn, whose attorney, J. Wilson Ryon, appealed a fine of $100 for driving while drunk and $5 for reckless driving. Glower was accused of having crashed into another machine on the Baltimore boulevard near Laurel on January 25. The warrant was not sworn out until three days later, and was never served on Glower. He heard that it was out, however, and called on his lawyer to know what he should do to get arrested. Pending a trial of his appeal in circuit court, Glower was released on bond of $1,000.

The judge dismissed a similar charge against W. W. Dunn, of Winchester, Va., when he learned that George W. McCormick, bailiff of Colmar Manor, who brought the charge, had not seen Dunn driving. "Arrests for driving while drunk when the policeman does not see the act must stop," said Judge Sheriff. Policemen can only arrest on a warrant when they do not see the violation."

Dunn, however, paid $10 for driving without a permit and a charge of having no registration card was dismissed.

Clyde Alston, colored, of Bladensburg, was fined $101 for driving while drunk and reckless driving. He was committed to jail in default of the fine. The charge was brought by County Policeman Claude Reese.

John Bruxton, who gave his address as the Y. M. C. A. in Wilmington, Del., was also fined on these two charges. He paid $100 for driving while drunk and $10 for reckless driving. Marvin G. Sampson, of Minnesota avenue near Foote street northeast, forfeited collateral of $110 on the same charges.

Weems L. Lewis, of Bladensburg, who was arrested by Reese, also left $101 with James W. Lauerdale, clerk of the court, on these charges.

Holding that a drunken man cannot do 72 miles an hour in traffic without wrecking his machine, Judge Sheriff dismissed charges of driving while drunk and reckless driving against Nevin O. Barber, 19, of New York avenue near North Capitol street. He pleaded guilty to speeding and was fined $25 and was fined $5 for reckless driving on a plea of guilty.

Walter Parker, colored, was supposed to have been committed to jail in default of a fine of $5 for driving without lights on his wagon, but after court was over it was discovered that he had walked out. His absence was discovered when prisoners were being rounded up to be returned to jail.

The charge against Parker rose out of an accident near Bladensburg when a car driven by George E. Warder ran into the rear of the wagon. Warder was charged with reckless driving, but this charge was dismissed.

Albert Carter, 15, colored, of Washington, was fined $25 for hit and run and $25 for joyriding and was committed to jail in default of the fine.

James Russell, colored, was fined $200 for illegal possession of liquor. He was given the alternative of spending six months in the House of Correction. He appealed his case.

George D. Sheldon was also fined $200 for the same offense. He pleaded guilty. William S. White, of Catonsville, Md., was fined $5 for reckless driving on a charge brought by State Policeman C. W. Cubbage.

N. C. Clary, who said he was from Colorado, was fined $10 for having expired markers, and another $10 for having no permit. He pleaded guilty to both charges.

Suit for absolute divorce was filed yesterday by Theron K. Gravatt, of Brentwood, Md., against Nellie M. Gravatt. He says she left him in September, 1929, and that she gave birth to a child in September, 1930. He charges infidelity.

The couple was married in 1917, his petition states, and lived together until 1929. They have two children, Sophie L., 12, and Edward K., 9. Both children are in the custody of the wife, he says, though he supports them. He asks the court to award them to him. Arthur C. Keefer is his attorney.

Henry St. James L. Briscoe, road clerk to the board of county commissioners, was reported much better at his home today. He was stricken with a heart attack while in the courthouse Tuesday afternoon.

Washington Man Denies Mill Pact

H. W. Morgan Asserts He Made No Agreement With Owners in Danville.

(Associated Press).

H. W. Morgan, Washington business man, said yesterday he had made no agreement with owners of Danville, Va., textile mills toward ending the strike called off last Friday.

He made this statement in commenting on Danville dispatches quoting C. W. Bolick, union organizer, as saying Morgan, on behalf of labor, had reached an agreement with Dr. Carroll Flippen, of Charlottesville, Va., brother-in-law of H. R. Fitzgerald, mill president. Flippen and Fitzgerald have denied it. Morgan said that he had been instrumental in drawing up the statement issued by United Textile Workers leaders in calling off the strike. He expressed the hope that "mill owners will continue to take back old employes, without discrimination, as rapidly as places can be found for them."

He explained that "as a citizen and one sympathetic with the aims of organized labor" he had been intensely interested in finding some way to terminate the Danville strike "in a manner fair to workers and owners."

Church Meeting Opens In Harrisonburg Today

Harrisonburg, Va., Feb. 4 (A.P.).—The Rockingham district board of education of the Baltimore Methodist Conference will meet in Harrisonburg tomorrow and Friday. The attendance will include representatives of the churches in this section.

Matters pertaining to church educational matters in the district will be the subject of discussion and study.

Mrs. Mary Stuart Estes Divorced From Athlete

San Francisco, Feb. 4 (A.P.).—Mrs. Mary Stuart Estes, daughter of Henry Carter Stuart, former Virginia governor, was granted an interlocutory divorce decree from Wallace Estes, Pacific Coast football player, in Superior Court here today.

Mrs. Estes married the former Marine Corps officer at Norfolk, Va., September 5, 1927. They separated March 1, 1928. Several months ago Mrs. Estes caused Estes' arrest here while he walked on Market street with Arlene Cooper, whom he also had married in Virginia.

Coolidge Liner's Launching Feb. 21

Vessel Will Be Finished Alongside President Hoover.

Newport News, Va., Feb. 4 (A.P.).—The Dollar liner President Coolidge will be launched into the James River here February 21, to take her berth beside her sister ship, the President Hoover, for finishing touches at the Newport News Shipbuilding and Dry Dock Co. yards. The two ships are the largest merchant marine vessels ever built in American yards. The President Hoover was christened by Mrs. Herbert Hoover on December 9.

Formal announcement of the President Coolidge's name and launching date was made here today by the Dollar Line officials. The ships are two of four planned by the Dollar Lines.

Both vessels, $8,000,000 turbo-electric liners, are 653 feet in length, with a beam of 81 feet, a displacement tonnage of $33,800 tons, a passenger capacity of 1,260, and with a sea speed of 21 knots.

1,500 Pounds of Papers Hurled Out of Plane

About 1,500 pounds of New York newspapers bound for Florida were thrown overboard by a plane flying over central Virginia early yesterday, when the gas supply gave out and the pilot had to save weight to facilitate an emergency landing. O. J. Whitney, the pilot, set his ship down safely in a cotton patch.

Whitney and two brother pilots, Floyd Cox and Tex Anding, ran into a 56-mile head wind shortly after leaving New York for Washington, where the papers were to be transferred to a south-bound train. All three missed the connection, but Cox and Anding overtook the train at Richmond, although only the former got his papers aboard, as Whitney had the receipt necessary to ship the cargo carried by Anding and Whitney.

Bill on Baltimore's Representation Urged

Special to The Washington Post.

Annapolis, Feb. 4.—Baltimore City's bid for increased representation in the Assembly is embodied in a bill offered today by Delegate Alexander Goddman, of the Fourth District. It provides for redistricting the city so that there would be eight legislative districts instead of six, and each additional district would be entitled to one senator and six delegates in the house. The city's representation then would be 8 in the senate and 48 in the house, compared to 6 and 36 under the present law.

The city would have over 40 per cent of the voting strength of the house. The act would require approval by the electorate of the State in the form of a constitutional amendment.

Lynchburg Expects Delay in Tax Dispute

Special to The Washington Post.

Lynchburg, Va., Feb. 4.—When the ex parte petition of the city to have Judge Don P. Halsey inquire into the legality of the effort of the board of tax equalization to reduce the 1930 realty assessment here 20 per cent is called tomorrow, it is expected postponement will be had for a week to give counsel for the Lynchburg Property Owners Association time to prepare their case to resist the city's move, Col. Aubrey E. Strode has been retained by the property owners.

Conspiracy Is Charged To 3 Asheville Bankers

Asheville, N. C., Feb. 4 (A.P.).—Three officials of Asheville banks, which closed last November, were arrested here today and charged with conspiracy to violate the National banking act. They are Wallace Davis, president, Central Bank & Trust Co.; L. L. Jenkins, president, American National Bank, and Russell C. Davis, active vice president of the Central Bank, and brother of Wallace Davis.

A warrant also was issued for J. Charles Bradford, cashier of the Central Bank, but he was out of the city.

Family Narrowly Saved When Fire Razes Home

Special to The Washington Post.

Cumberland, Md., Feb. 4.—Fire early today destroyed the home of Edward Willis at Cross, near here. The family of seven had barely time to escape, Rose, a daughter, 10 years old, pulling her mother from the blazing building.

The baby, 3 years old, thought to have been trapped in the house, was later found in the meadow playing with a pet dog. The house was on a farm.

Maryland Bill to Ban Purse Nets Introduced

Special to The Washington Post.

Annapolis, Md., Feb. 4.—A bill prohibiting the use of purse or buck nets for fishing in any of the waters of Maryland made its appearance in the House of Delegates today. Delegate Willing Brown, of Baltimore County, is its sponsor and it would repeal the entire clause of existing law which limits the use of such nets to certain waters.

Legislation of this sort has been sought and backed by various sportsmen's organizations as well as individuals and the pending measure promises to precipitate a lively fight because of the continued increase in the use of nets not only in deep waters of Chesapeake Bay, but also in its many estuaries and waterways elsewhere in the State.

Building Permits Increase.

Lynchburg, Va., Feb. 4 (Special).—Permits issued here during January by the municipal bureau of inspection were for $137,958 worth of work. There were 31 permits against 30 a year ago. Increase this year over January, 1930, was $79,323. There were permits for eight new dwellings.

It will be to your advantage to watch the Real Estate offers in Post Classified Ads.

U. S. Expert Heard By Canners' Group

Cost of Irrigation Told by Agriculture Engineer at College Park.

Special to The Washington Post.

College Park, Md., Feb. 4.—A profit of at least $50 per acre must be assured before it is practical to use irrigation methods, according to G. A. Mitchell, associate engineer, United States Department of Agriculture, who yesterday addressed the annual Canners and Field Men's School, held yesterday and today at the University of Maryland.

Mr. Mitchell, in speaking of "The Drouth Effects of 1930 and the Possibilities of Irrigation for Canning Crops," stated that irrigation in certain truck growing regions of the East is on the increase and pointed out that there is a possibility it might prove profitable in the strawberry sections of Maryland. The cost of spray irrigation is approximately $275 per acre.

Yesterday, at a special luncheon held in the university dining hall, the delegates were addressed by President Raymond A. Pearson, of the university; Dr. H. J. Patterson, director of the university experiment station, and Ralph O. Dulaney, president of the Tri-State Packers Association.

STATE TO OPEN FOUR CAR TESTING DEPOTS

Equipment for Free Service to Be Installed Soon at Alexandria.

WILL DO REPAIR WORK

THE WASHINGTON POST BUREAU,
907 Prince St., Alexandria, Va.
Phone Alexandria 823.

The State division of motor traffic has authorized four adjustment service stations for the accommodation of Alexandria automobile owners, at which inspection of cars will be made free of charge, beginning next Monday. The necessary equipment for testing automobiles will be furnished by the State motor vehicle commissioner's department in Richmond, and is expected to arrive sometime this week.

Tests are to be made of headlights, brakes and steering gears, and any necessary work, in addition to the testing, will be done at a moderate price, it was stated. The work is to continue indefinitely, and State Engineer J. W. Watkins will make inspection visits to check on the undertaking.

The four stations, according to Edward J. McDermott, inspector in the division of motor vehicles, selected for this work are the Central Auto Co., South Washington street, between Wilkes and Gibbon streets; Carter Motor Co., 113 North St. Asaph street; C. Leo McKenney, 1700 King street, and the Belle Haven Garage, Fairfax and Prince streets.

The crusade launched by Game Warden Harry Johnson against the owners of unlicensed dogs resulted in seventeen persons being called into police court yesterday for their failure to obtain the required licenses. A majority obtained the license tags before coming into court, and were fined $1 each, representing the costs. A few who failed to heed the summons were fined $10 each and costs.

Two persons who owned dogs and pleaded their inability to raise the necessary funds to pay the license fee authorized the game warden, with the consent of the court, to destroy the dogs, rather than go to jail in default of payment of the fine, which would otherwise have been imposed.

It was stated at the office of City Treasurer Roger C. Sullivan yesterday that the attaches of the office had been busy all day issuing licenses. Another rush is expected today.

The Westminster Bible class of the Second Presbyterian Church has elected the following officers to serve for the ensuing year: E. C. Carrico, president; L. McWhorter, vice president; R. S. Humphries, recording secretary; L. B. Harris, chaplain; Capt. Wimsor, treasurer; Thomas Hayden, librarian; Frank W. Noxon, teacher; Frank Smith, chairman of entertainment committee, and Frank Latham, kitchen chef.

Dr. Daniel H. Martin, of Washington, field secretary of Lincoln Memorial University, will be the speaker at the weekly luncheon-meeting of the Kiwanis Club at 12:30 o'clock today at the George Mason Hotel, and will be introduced by the program chairman, Forest P. Patteson.

The meeting of the executive committee of the Business and Professional Women's Club will be held at 8 o'clock tomorrow night at the home of the president, Mrs. Mary W. Troth, 116 North Columbus street.

Gen. Edgar Warfield was reelected chairman of the monument committee at a reorganization meeting of that body Tuesday night at Lee Camp Hall, and Mark L. Price was chosen to fill the vacancy on the committee caused by the death of Col. E. C. Graham, with two others added to the group, R. Samuel Luckett and Orlando H. Kirk, who were named secretary and treasurer, respectively.

The committee now is composed of Gen. Warfield, from Robert E. Lee Camp, Confederate Veterans; Mrs. Charles W. Howell and Mrs. Charles M. Shepperson, from the United Daughters of the Confederacy; Mr. Luckett, Charles W. Duffey, Mark L. Price and Mr. Kirk, from the Sons of Confederate Veterans Camp.

John H. Gorham, 53 years old, employed as a boilermaker at Potomac Yards, died yesterday at his home, No. 1 Glebe road. The funeral will be held at 2 o'clock tomorrow afternoon from the Cunningham funeral home, 909 Cameron street. He is survived by his widow and several children.

Alex Caporaletti, 45 years old, who lived at 418 North Fayette street, died on Tuesday in a Washington hospital. The body was brought to Demaine's Chapel. The funeral will be held at 9:30 o'clock this morning from St. Mary's Catholic Church, and burial will be in St. Mary's Cemetery. The deceased was employed as a car repairer at Potomac Yards.

The funeral of Horace L. Allen, originally planned for 2 o'clock this afternoon, will be held at 1:30 from the home, 1419 Prince street. The services will be conducted by the Rev. Percy Foster Hall, rector of St. Paul's Episcopal Church, and burial will be in Arlington National Cemetery. Pallbearers will be members of Alexandria Post, No. 24, American Legion.

Man Scalded to Death.

Clarksburg, W. Va., Feb. 4 (Special).—Scalds suffered when he was showered with live steam from a bursting pipe in a local factory caused the death of Charles W. Wyckoff, 64, at his home at Salem.

Man Ill of Wood Alcohol Poisoning.

Walter Brock, 23-year-old keymaker, of Fort Myer Heights, Va., was taken to Georgetown University Hospital from his home last night suffering from wood alcohol poisoning. His condition was said to be serious

WASHINGTON'S FINEST MEN'S WEAR STORE
1911 1931

Anniversary Sale!

MEN'S FURNISHINGS

$2.50 and $2 Shirts	Now	$1.45
$3.50 and $3 Shirts	"	$1.85
$2 and $1.50 Neckwear	"	95c
$3 and $2.50 Neckwear	"	$1.35
$1 Wool Hose	"	55c
50c Rayon Hose	"	39c
$1.50 and $1 Athletic Shirts	"	45c
75c Madras Striped Shorts	"	55c
$3.50 and $3 Madras and Broadcloth Pajamas	"	$1.85
$10 All Wool Flannel Robes	"	$7.95

Raleigh $8 Shoes . . $5.85
Black and Tans. All the popular styles and sizes, but not every size in every style.

RALEIGH HABERDASHER
1310 F Street

Olds

Take Your Choice of these two Swift Flyers to Chicago

RIGIDLY maintained schedules, luxurious equipment and delicious food have made The Liberty Limited and The Golden Arrow to Chicago overwhelmingly popular with experienced travelers.

There are seven other swift trains to Chicago daily.

Swift luxurious flyers to Chicago

THE LIBERTY LIMITED
Leaves Washington ..... 3.25 P.M.
Arrives Chicago ..... 9.10 A.M.

THE GOLDEN ARROW
Leaves Washington ..... 5.30 P.M.
Arrives Chicago ..... 12.00 Noon

MANHATTAN LIMITED
Leaves Washington ..... 7.05 P.M.
Arrives Chicago ..... 2.05 P.M.

Six other trains to Chicago daily

ALAN R. SMITH, General Passenger Agent, 613-15th Street, N. W., Washington, D. C. Telephone National 9140.

PENNSYLVANIA RAILROAD

Colds are often serious. Never neglect a cold. Take the recognized standard remedy.

Grove's Laxative BROMO QUININE Tablets

A CLEAR COMPLEXION

Ruddy cheeks—sparkling eyes—most women can have. Dr. F. M. Edwards for 10 years treated scores of women for liver and bowel ailments. During these years he gave his patients a substitute for calomel made of a few well-known vegetable ingredients, naming them Dr. Edwards Olive Tablets. Know them by their olive color.

These tablets are wonder-workers on the liver and bowels, causing a normal action, carrying off the waste and poisonous matter in one's system.

If you have a pale face, sallow look, dull eyes, pimples, coated tongue, headaches, a listless, no-good feeling, all out of sorts, inactive bowels, take one of Dr. Edwards Olive Tablets nightly for a time and note the pleasing results.

Thousands of women and men take Dr. Edwards Olive Tablets—now and then to keep fit. 15c, 30c and 60c.—Adv.

A THREE DAYS' COUGH IS YOUR DANGER SIGNAL

Coughs from colds may lead to serious trouble. You can stop them now with Creomulsion, an emulsified creosote that is pleasant to take. Creomulsion is a medical discovery with two-fold action; it soothes and heals the inflamed membranes and inhibits germ growth.

Of all known drugs creosote is recognized by high medical authorities as one of the greatest healing agencies for coughs from colds and bronchial irritations. Creomulsion contains, in addition to creosote, other healing elements which soothe and heal the inflamed membranes and stop the irritation, while the creosote goes on to the stomach, is absorbed into the blood, attacks the seat of the trouble and checks the growth of the germs.

Creomulsion is guaranteed satisfactory in the treatment of coughs from colds, bronchitis and minor forms of bronchial irritations, and is excellent for building up the system after colds or flu. Money refunded if not relieved after taking according to directions. Ask your druggist. (adv.)

CREOMULSION
FOR THE COUGH FROM COLDS THAT HANG ON

FLORIDA
VACATION LAND SUPREME
NOW AT ITS BEST

ORANGE BLOSSOM SPECIAL
FLORIDA'S MOST DISTINGUISHED TRAIN

Perfectly Appointed—Restful—Swift—Smooth. Dining Car Cuisine Appealing to the Epicure. The True Hospitality of the Old South.

Sleeping Cars Open for Occupancy 10:00 P. M.
LEAVE WASHINGTON 2:45 A. M.
ONE DAY OUT

THREE OTHER FINE TRAINS DAILY

FLORIDA SUNBEAM SOUTHERN STATES SPECIAL
8:45 A. M. 2:30 P. M.
NEW YORK-FLORIDA LIMITED
11:40 P. M.

W. HUGH DONNY, General Agent
714 14th St. N.W., Telephone National 0637-0638
Washington, D. C.

Seaboard AIR LINE RAILWAY
"Through the Heart of the South"

To check a COLD in one day

Take the recognized standard remedy

Grove's Laxative BROMO QUININE Tablets

Read The Post's New Classified Ads

EVENTS OF INTEREST IN SOCIETY CIRCLES OF CAPITAL

Mr. Akerson Soon to Visit Hollywood

With Wife to Stay Till Spring; Will Retain Capital Home.

THE call of Hollywood's brilliant boulevards, which prompted Mr. George Akerson to retire as secretary to President Hoover, finally has found its echo in the hillside home of Mr. and Mrs. Akerson, for the popular couple will leave within a week or two for the West Coast. This week marks their temporary departure from Washington. Mr. Akerson will leave this morning for New York, where at the last of the week he will be joined by Mrs. Akerson upon the arrival here of her mother, Mrs. Frederick H. Blake, of Omaha.

Mrs. Blake will come to remain through the spring with the Akerson boys, George, jr., Frederick and Charles, who are attending school in Washington.

The wide circle of friends, who had feared the alliance of Mr. Akerson with the moving picture industry might beckon the couple to California or to New York permanently, welcome the decision of Mr. and Mrs. Akerson to retain their house in Washington and to continue calling the Capital their home.

Residents here since 1921, when they joined the large colony of Minnesotans living in Washington for one reason or another, Mr. and Mrs. Akerson have established a definite place in the official life of Washington's passing pageant. Since 1925 Mr. Akerson has served as secretary to Mr. Hoover. From all indications the Akersons are quite indifferent to the lure of Hollywood or to the jazz of New York or the beauty of Minnesota, land 'o lakes and wild flowers, for Mrs. Akerson declares their hearthstone here will continue to be the gathering place for friends just as it has been for a decade.

Following their stay in California Mrs. Akerson will return to Washington some time in the late spring. Mr. Akerson plans a hurried trip to Europe and probably will then institute a commuter's trek between the Atlantic and the Pacific.

Mme. Maria de Sacasa, wife of the Minister of Nicaragua, was the guest in whose honor Miss Julia T. Sheridan entertained at luncheon yesterday at the Mayflower.

Mrs. Fechet, wife of Maj. Gen. James E. Fechet, chief of the Army Air Corps, entertained at luncheon yesterday at the Carlton, her guests numbering seven.

Mrs. E. Hart Penn entertained at luncheon yesterday at the Carelton.

The Comptroller of Currency, Mr. J. W. Pole, was host at luncheon yesterday at the Willard. Judge J. Harry Covington also entertained at luncheon yesterday at the Willard.

Son Born to Secretary Of German Embassy.

Herr Johann G. Lohmann, secretary of the German Embassy and Frau Lohmann announce the birth of a son yesterday morning, who will be named for his father. Their daughter, Lilly, is the only other child in the family.

Mrs. Charles S. Deneen, wife of Senator Deneen, of Illinois, will be at home today at 1930 Twenty-third street.

Assisting Mrs. Deneen will be her daughters, Miss Bina Day Deneen and Mrs. Carl Birdsall, of Chicago. Presiding at the tea table will be Mrs. Charles L. McNary, Mrs. James E. Watson, Mrs. John B. Kendrick and Mrs. Edwin S. Broussard.

Mrs. Charles H. Harlow was a luncheon hostess at the Mayflower, entertaining in compliment to Mrs. Frank F. Fletcher.

The officers of the Washington Bachelors Cotillion have selected the following Washington hostesses as chaperons for the last of this season's cotillions, to be given on Monday at the Mayflower: Mrs. Claude Swanson, Mrs. Clay Stone Briggs, Lady Lister Kaye, Mrs. Henry Dawes, Mrs. John Allan Dougherty, Mrs. Jacob Leander Loose, Mrs. Wilton J. Lambert, Mrs. John Ryan Devereux, Mrs. Charles Drake, Mrs. Eric Swenson and Mrs. Thomas Thatcher.

There will be a rehearsal at 5 o'clock tomorrow afternoon at the Mayflower for all those taking part in the cotillion figures.

Mrs. Walter E. Hope, wife of the Assistant Secretary of the Treasury, will head the receiving line at the cotillion. Others in line will be Mrs. Frederick H. Payne, Princess Margaret Boncompagni, Mrs. Thomas F. Walsh, Mrs. George H. Calvert, jr., and Mrs. Karl D. Klemm.

Owing to illness, Mrs. Henry W. Fitch has cancelled all social engagements.

Mr. and Mrs. George B. Lake entertained at dinner at the Shoreham Hotel last evening. Their guests were Mr. George N. Dale, son of Senator Porter H. Dale, of Vermont, and Mrs. Dale; Mr. and Mrs. Fred J. Kammerer, Mr. and Mrs. J. J. Campbell and Mr. and Mrs. Stanley Powell.

Mr. John Knight, of Grand Rapids, Mich., is a guest of Senator and Mrs. Arthur H. Vandenberg at their apartment at Wardman Park Hotel. Miss Barbara Vandenberg's engagement was recently announced to Mr. Knight, by her parents. The wedding will take place in the near future.

The Congressional Country Club will present the Chaminade Glee Club at a twilight hour musicale on Sunday at 5 o'clock.

The Cottage Inn
502 19TH ST.
Near Interior Department, Washington Auditorium and Constitution Hall
REGULAR DINNER 65c
Served From 4:30 to 7:30
Vegetable and Creamed Chicken Soup
Choice Prime Roast of Beef or Chicken a la King
Mashed Potatoes, Candied Sweets
New Peas and Carrots, or New Spinach
Lettuce and Tomato Salad
Dessert—Beverages

Will Leave for West Coast

Bachrach.

MRS. GEORGE AKERSON

will go to New York the last of the week to join Mr. Akerson, who retired yesterday as secretary to President Hoover, leaving this morning for the metropolis. Mr. and Mrs. Akerson will leave soon for California, to be gone several months.

Reed Concerts To See Women In Officialdom

Mrs. Hoover Expected at Benefit for Hospital; Seats Given.

Mrs. Hoover is expected to occupy the White House box at the concert to be given this afternoon in Constitution Hall for the benefit of the memorial chapel fund at Walter Reed Hospital, which is being given under the auspices of the Gray Ladies.

Besides the wives of members of the Cabinet, notables from other official circles will be on hand in the afternoon or at the performance tonight.

Mrs. Gann will be a guest in Mrs. James J. Davis' box. Her other guests will be Mrs. Harlan Fiske Stone, Mrs. Clyde Kelly and Mrs. E. J. Henning.

Mrs. Peter Augustus Jay will entertain Mrs. William D. Mitchell, Mrs. Ray Lyman Wilbur and Mrs. Sheldon Whitehouse in the afternoon. Mrs. Whitehouse is here for the dinner to be given by the President and Mrs. Hoover tonight, in honor of the Speaker of the House and Mrs. Nicholas Longworth.

Mrs. Henry R. Rea, of Pittsburgh, who organized the Gray Ladies of the Walter Reed, and is one of the backers of the memorial chapel project, is at Palm Beach, but she has given to the boys at the hospital her boxes and seats for the concerts.

Mrs. Hoover Attends Morning Musicale.

Mrs. Hoover, accompanied by Mrs. Edward E. Gann, Mrs. Wallace H. White, jr., Mrs. John Q. Tilson, Mrs. F. Trubee Davison, Mrs. Louis Strauss, of New York, and Mrs. Herbert Hoover, jr., attended the last of Mrs. Lawrence Townsend's morning musicales for the season at the Mayflower yesterday.

The Ambassador of Germany and Frau von Prittwitz und Gaffron entertained at dinner last night for the Speaker of the House and Mrs. Nicholas Longworth.

The Attorney General and Mrs. William D. Mitchell will have as their guest Miss Helen Bunn, of St. Paul, Minn., who will arrive tomorrow to spend about a week.

Representative Hamilton Fish, jr., of New York, has left town for a trip to Palm Beach and Miami.

Mrs. Frank Mondell will be among those who will entertain at dinner preceding the third of the series of Friday evening dancing classes at the Willard Friday.

Mrs. C. Nelson Hincamp sailed Tuesday to join Comdr. Hincamp in Panama. She will return to Washington to pass the late spring.

A TEA GARDEN
in connection with the Restaurant Pierre
IS NOW OPEN

Formerly Rauschers
Breakfast, Lunch $1.00
Dinner $1.25, $1.50
Tea
Anchorage Cuisine
RESTAURANT PIERRE
Connecticut Ave. at Q St.

Junior Group For Lectures Is Announced

Patronesses of Memorial Benefit Course to Be Given Soon Listed.

The junior committees for the George Washington memorial benefit lectures to be given at the Willard February 11, 18 and 25 and March 4 and 11 comprises: Miss Anne Butler, Miss Janet Ball, Miss Vera Bloom, Miss Mary Parrish Bradley, Miss Helen Clifford, Miss Victoria Catalani, Miss Bina Day Deneen, Miss Mary Louise Johnson, Miss Dorothea Lane, Miss Olivia Stokes, Miss Helen Strauss, Miss Sallie Hews Phillips, Miss Laura Tuckerman, Miss Helen Lee Washington, Miss Margaretta Wright and Miss Elizabeth Roberts.

Among the women sponsoring the Anspacher lectures are:

Mrs. Edward Renick Alexander, Mrs. Frank Conger Baldwin, Mrs. Charles James Bell, Mrs. Sol Bloom, Mrs. Clay Stone Briggs, Mrs. William Butterworth, Mrs. Sydney Amos Cloman, Mrs. Henry F. Dimock, Mrs. Gibson Fahnestock, Mrs. Henry Winslow Fitch, Mrs. John Freemont, Mrs. Guy D. Goff, Mrs. Maxim Karolik, Mrs. William Fitch Kelley, Mrs. Frank Crawford Lette, Mrs. Ogden Mills, Mrs. George Higgins Moses, Mrs. Rushmore Patterson, Mrs. William Howard Taft, Mrs. Horace Lee Washington, Mrs. Joseph Edwin Washington, Mrs. Henry Winfield Watson and Mrs. Wilton J. Lambert.

Of interest to Washington is the engagement of Miss Jean McLean Phillips, daughter of Mr. and Mrs. Ellis Laurimore Phillips, of New York, to Dr. Rowland Richards, son of Mrs. John Kelvey Richards, of New York, and the late Judge Richards, of Cincinnati.

Judge Richards presided in the United States Circuit Court of Appeals, and was Solicitor General under President McKinley from 1897 to 1903.

Dr. Richards was graduated in the class of '26 from Princeton University and later from the College of Physicians and Surgeons. He is a member of the house staff of the Roosevelt Hospital.

The wedding will take place in June in New York.

Mrs. Joseph R. Sizoo will be at home on Friday afternoons in February from 4 until 6 o'clock.

Enna Jettick Melodies Every Sunday WJZ
Enna Jettick Songbird, Fridays, WRC

ENNA JETTICK
SHOES FOR WOMEN
YOU NEED NO LONGER BE TOLD THAT YOU HAVE AN EXPENSIVE FOOT
$5 $6
AAAA to EEE-Sizes 1 to 12
Can shoes be both *smart* and *comfortable*? . . Yes . . and *inexpensive*, too! if they're
ENNA JETTICKS
Beautiful Hosiery, $1.25
Exclusively Enna Jettick
1337 "F" St. N.W.
WASHINGTON

Agnes Hadley Wed to Editor; Sail for Italy

Widow of Former Governor of Missouri Bride of H. J. Haskell.

The marriage of Mrs. Agnes Lee Hadley, widow of Gov. Herbert S. Hadley, of Missouri, to Mr. Henry J. Haskell, of Kansas City, took place Tuesday afternoon at 4:30 o'clock, in St. Thomas' Church, New York, the Rev. Dr. R. H. Brooks officiating.

Mr. John M. Hadley, Mr. Henry C. Haskell and Mrs. A. Ross Hill witnessed the ceremony.

Mr. and Mrs. Haskell sailed Tuesday for Naples on the Roma for a wedding trip in Europe. On their return they will live in Kansas City. Mr. Haskell is editor of the Kansas City Star, formerly representing that paper as its correspondent here.

Maj. Gen. Merritte W. Ireland, surgeon general of the Army, and Mrs. Ireland will be the guests in whose honor Lieut. Col. and Mrs. Albert G. Love will entertain a company of 42 at dinner at the Shoreham Hotel this evening.

Mrs. Charles D. Sayre, of Englewood, N. J., is a guest of Assistant Postmaster General and Mrs. W. Irving Glover at their apartment at Wardman Park Hotel. Mrs. Sayre will be with the Glovers several days.

The Ambassador of Brazil, Mr. S. Gurgel do Amaral, was the ranking guest yesterday of Mrs. Lawrence Townsend, who entertained at luncheon at the Mayflower in compliment to Miss Rosa Fonselle and Miss Beatrice Harrison.

Her other guests were the Minister of Roumania, Mr. Charles A. Davila; Mrs. Hamilton Fish, jr., Mrs. Chester Bolton, the counselor of the Italian Embassy, Count Alberto Marchetti; the counselor of the British Embassy, Mr. Ronald Ian Campbell; the naval attache of the British Embassy and Mrs. J. S. M. Ritchie, Mr. and Mrs. T. A. Shone, Mr. and Mrs. A. J. Pack, Mr. and Mrs. Leander-McCormick Goodhart, Mme. Pavenstedt, of New York, and her nephew, Mr. Almeyric de Faramond, Mrs. George Mesta, Mr. William Phelps Eno, Mr. Albert Morris Bagby, of New York; Mr. U. Grant Smith, Mlle. Maiolo Pfaeffli, Miss Katharine Phillips, Mr. Edward Hart, Miss Edith Prillig and Mr. Romano Romanie.

Alabama Society Ball Takes Place Tonight.

Arrangements have been completed for the annual ball by the Alabama State Society in the large ball room of the Willard tonight. Dancing will begin at 9 and continue until 1 o'clock.

Mr. John D. Machen, president of the society, and Mrs. Machen will head the receiving line. Others will be the Alabama delegation in Congress and Mr. and Mrs. Cecil A. Beasley, Col. A. R. Brindley, Dr. and Mrs. Isaac W. Hill, Maj. and Mrs. T. V. Walker, Maj. and Mrs. John A. Elmore, Mr. and Mrs. R. Lee Barnes, Mr. and Mrs. Harry R. Fulton, Mr. and Mrs. Richmond T. Zock, Mr. Thomas W. Cain, vice president of the society, and Mrs. Cain.

The floor committee includes Miss Nan Fox, Miss Margaret Davis, Miss Ruth Little, Miss Elizabeth McKelvey, Miss Carrie Roper Fulton, Miss Ina Stock, Miss Virginia Price and Miss Irene Barnes.

Mrs. Ernest Humphrey Daniel, who entertained at luncheon yesterday had as her guests Mrs. Homer Hoch, Mrs. Stephen Gambrill, Mrs. John Smithwick, Mrs. Theodore Shuey, Mrs. Owsley Stanley, Mrs. Dickerson Letts, Mrs. Conrad Syme, Mrs. Richard Hughes and Mrs. James Moriarity.

Mrs. C. L. Sevier, of Bristol, Tenn., and her granddaughter, Miss Dorothy Sevier, are at the Shoreham Hotel, where they have taken an apartment.

Mrs. Sevier is the mother of Mrs. H. H. Shelton, who also resides at the Shoreham.

Mr. and Mrs. Shelton's daughter and son-in-law, Mr. and Mrs. E. Paul Weston, of New York, left for their home yesterday.

Gen. Moseley Entertains For Gen. MacArthur.

Gen. Douglas MacArthur was the guest in whose honor Maj. Gen. George Van Horn Moseley entertained at luncheon yesterday at the Carlton. The Secretary of War, Mr. Patrick J. Hurley, was among the guests, as were also the military attaches of all the foreign embassies and legations, and the officers of the Army War College. The company numbered 80.

Lieut. Comdr. and Mrs. Benjamin Soule Gantz entertained at dinner last night at the Shoreham having as guests Dr. and Mrs. Frank Gantz, Mr. E. Griffith, Commander and Mrs. Edward Banks Gibson and Maj. Joseph Clinton Tribby.

Mr. H. N. Rodenbaugh, vice president of the Florida East Coast Railroad, has arrived frim his home in St. Augustine, Fla., and is at the Willard.

Continued on Page 7, Column 2.

$10 PERMANENT WAVE
Ever alert to the trend of the times, Whelans now offers for $5.00 a PERMANENT WAVE, the regular price of which has always been $10.00 GUARANTEED as to quality ... 100% value.
$5
EXPERT OPERATORS
Phone Nat'l. 6225
WHELANS 1105 F St., Third Floor

A Santa Fe Ticket to
California
Will take you through
Phoenix
on Santa Fe rails "all the way" from Chicago and Kansas City.
You leave on the Santa Fe and arrive on the Santa Fe.
Warm days in the desert and along a sunny seashore.
• • • •
Golf and horseback riding keep the pep up and the pounds down.
• • • •
Fred Harvey dining service another exclusive feature
Make your Pullman reservations early.
G. C. DILLARD, Dist. Pass. Agent
SANTA FE RY.
601-602 Finance Bldg.
PHILADELPHIA, PA.
Phones: Rittenhouse 1464-5
The "Chief" Railway

Erlebacher
TWELVE-TEN TWELVE-TWELVE F STREET
Florida Sand

. . . a new Spring shade
. . . combined with black, is a new feature in the two-piece model sketched. Other new ideas are the many gored circular skirt over which is a chic short sleeve blouse with crystal and onyx buttons and buckle.
Attractively priced
$69.75
GOWN SALON—2D FLOOR

SEE AND HEAR THE CROSLEY
"BUDDY BOY" MIDGET RADIO

A. C. and Direct Current Models
A new personal set designed to meet the need for more than one radio in the home—as well as for those who do not want an expensive radio. Surprising tone, distance and construction for the price—COMPLETE WITH TUBES AND BUILT-IN AERIAL $59.50
Phone for a demonstration—National 1293
DULIN & MARTIN
Connecticut Ave. and L
PARKING SERVICE—*Connecticut Avenue Entrance*

"EN ROUTE"
by motor, train, boat or plane . . . and one may range from California to Florida. But no matter where one goes, nor how, there is always this added pleasure . . . Pasternak clothes in your travel wardrobe, so ultra-smart, so new, so exquisitely planned that they are a sure reflection of good taste.
M. PASTERNAK
1219 CONNECTICUT AVE.

Read The Post's New Classified Ads

ECONOMY
TOO..*is sealed in its* MONITOR TOP

YOU don't have to be a mechanic to realize the remarkable advantages of General Electric design—to appreciate the many reasons why this modern electric refrigerator has set a new standard in low cost of operation and maintenance.
Just glance at that gleaming Monitor Top. Scarcely larger than a hat box, it contains the simple unit that operates a General Electric for just a few cents per day. Hermetically sealed in a permanent bath of oil, the mechanism is safe from air, moisture, dirt or tampering. You need never even oil it. And it is as quiet as a whisper when running.
Because the General Electric refrigerating unit is on top, it takes advantage of natural laws—dissipates heat above the refrigerator, permitting the use of a smaller motor. All-Steel, heavily insulated cabinets—the greatest advance in 30 years of refrigeration—bar out heat, retain cold.
You know the savings in food protection, health, time and labor that electric refrigeration brings. Why not make your choice a General Electric and be sure of years of dependable service.
Drop in and look over the many attractive All-Steel models—a type and size for every home.

BUY NOW
ON EASY PAYMENTS
A few dollars will place a General Electric Refrigerator in your home tomorrow. Then the savings begin—helping you to take care of the easy installments.
GENERAL ELECTRIC
ALL-STEEL REFRIGERATOR
COMMERCIAL REFRIGERATORS - ELECTRIC WATER COOLERS - ELECTRIC MILK COOLERS
Join us in the General Electric Program, broadcast every Saturday evening on a nation-wide N. B. C. network

NATIONAL ELECTRICAL SUPPLY CO.
Retail Sales Division
1328 New York Ave. N. W.
Washington, D. C.
Telephone: National 6800

The Washington Post.

THE WASHINGTON POST CO.
Washington, D. C.
EDWARD B. McLEAN,
President and Publisher.

MEMBER OF THE ASSOCIATED PRESS.
The Washington Post is a member of the Associated Press, receiving the complete service of the world's greatest news-gathering organization.
The Associated Press is exclusively entitled to the use for republication of all news dispatches credited to it or not otherwise credited in this paper, and also the local news published herein.

TERMS OF SUBSCRIPTION.
Delivered by Carrier in Washington.

Daily, Sunday included, one year	$8.40
Daily, Sunday excepted, one year	6.00
Sunday, only, one year	2.60
Daily, Sunday included, one month	.70
Daily, Sunday excepted, one month	.50
Sunday only, one month (with four Sundays)	.30
Sunday only, one month (with five Sundays)	.25

BY MAIL, PAYABLE IN ADVANCE.
Maryland and Virginia.

Daily and Sunday	Sunday Only.	Daily Only.
One year $10.00	One year $4.00	One year $7.00
Six months 5.00	Six months 2.00	Six months 3.50
One month .85	One month .40	One month .60

ALL OTHER STATES.
(Mexico and Canada, Incl.)

Daily and Sunday	Sunday Only.	Daily Only.
One year $12.00	One year $5.00	One year $8.00
Six months 6.00	Six months 2.50	Six months 4.00
One month 1.00	One month .50	One month .75

All Subscriptions by Mail Payable in Advance.

New subscriptions for The Post or renewals will not be accepted unless payment accompanies the order. Remittances should be made by drafts, checks, postoffice orders, registered letters or express orders, payable to The Washington Post Co.

Entered at the Postoffice, Washington, D. C., as second-class mail matter.

National Advertising Representative—PAUL BLOCK and Associates, Park-Lexington Building, New York; Palmolive Building, Chicago; Little Building, Boston; General Motors Building, Detroit; Guarantee Trust Building, Philadelphia; Russ Building, San Francisco.

Thursday, February 5, 1931.

ACTION, NOT POLITICS.

President Hoover has dispatched a personal representative to the center of the drought area to make doubly sure that relief measures are adequate. The President has been in touch with the situation ever since last August. Representatives of the Red Cross and the Department of Agriculture are in a position to keep him informed on every new development. There is no actual need of sending a special investigator into the field, but the attacks in the Senate against the Red Cross and the President have discouraged public support of the Red Cross, and it is well that Col. Hodges should make a personal check on conditions. The effect of his mission should be to make assurance doubly sure that the relief system is adequate.

There is no question as to the dire need of some communities in the drought States. The President was first to recognize that need and to take steps toward alleviation of distress. Throughout the controversy he has been as sensitive to the distress of these people as any of the orators on Capitol Hill. But the President insists that the situation be met in the traditional American way.

Col. Hodges' presence in the drought area will tend to center attention on conditions as they are, not as politicians paint them in the Senate chamber. The work of the Red Cross will be brought to the front. The people will be better able to calculate the need for $10,000,000 which they have been asked to contribute. If the charged atmosphere can be cleared of the political smoke-screen belched forth by the Senate, and the attention of the people concentrated on the distress which has followed in the wake of the drought, there would be no want of funds for relief through the Red Cross.

President Hoover stands firm against a Federal dole. The House stands with him. So there will be no dole. Americans are attending to the needs of the distressed, as they always have done.

LAME DUCKS.

Senator Norris suggests that if the representatives elected last November were now in their seats, in place of hold-over lame ducks, the Democratic plan to set up a Federal dole would have passed the House before this by 33 majority.

This is the finest tribute to the sanity and experience of lame ducks that has been offered for a long time. This is not the first time, however, that the system set up by the founders of the Government has served to block foolish legislation proposed by demagogues who sought to capitalize a passing wave of popular hysteria.

The panic of 1873 caused a depression worse than that which now prevails. Wild demands were made for Federal relief, culminating in the crazy plan to issue greenbacks. Congress yielded to this demand, and Grant vetoed the bill. The Democrats had a walkover in the off-year election of 1874, taking advantage of popular distress and laying the blame upon Grant and the Republican party. The Republican majority of 110 in the House was turned into a Democratic majority of 73. There were 184 lame ducks in the last session of the Congress expiring on March 4, 1875. John Sherman introduced the resumption bill which had been prepared in conference, and it was passed by the lame duck majority. Not a Democrat voted for this return to honest money. Twenty-five Republicans voted against it, but they had all been reelected, and were not lame ducks.

If the greenbackers had had their way, and if there had been no lame ducks on the job to stand against the popular craze, American dollars would have gone the way subsequently taken by German marks after the World War.

It is a good thing that there are experienced legislators in the House of Representatives. If the House were filled with members fresh from the campaign, pledged to put through half-baked legislation at breakneck speed, the House would be almost as foolish and unreliable as the Senate coalition that operates under the leadership of Senator Norris.

FINANCIAL WASHINGTON.

The collapse of two mismanaged concerns in Washington has been seized upon by idlers and mischief-makers as an excuse for peddling absurd rumors concerning all financial institutions. If these crazy rumors could be collected in one lot and verified, they would show that the United States Government is tottering to destruction, and carrying with it the Treasury and all financial institutions in the country.

Nowhere else in the United States is the financial community as solid as in Washington. The fact that two grossly mismanaged institutions are in process of liquidation is proof that the Government and banks here are "on the job" in enforcing conservative and safe operations throughout the business community. The banking institutions of Washington are under the supervision of the United States Government, and are required to be maintained in liquid condition. The personnel of the banking directorates in Washington is an honor roll of the city's strongest business and professional men. Long habit and the requirements of the Government have established a conservative banking policy in Washington which insures solidity comparable with that of the Government's own policy.

CREATE JOBS, NOT BONDS.

Threats of an enormous bond issue to finance veterans' pay have become an impediment to business recovery no less serious than threats of an extra session of Congress. Congressmen who have introduced dozens of bills for that purpose seem to assume that the necessary funds can be supplied by magic. They have painted glowing pictures of how conversion of the adjusted compensation certificates into ready cash would stimulate business.

To stimulate business in this manner would be like using a hypodermic injection to restore health. The amount of long-term investment capital available is limited. During the depression there has been an accumulation of savings, but that is the country's working capital. Should it be diverted into Government bonds industry and business would suffer for want of credit. It is estimated that an offering of $3,400,000,000 in long-term securities would absorb one-half of the entire amount of capital coming into the market during the year. Flotations for industrial enterprise would have to be stopped. Business concerns would not have a chance to expand and thereby provide jobs.

Secretary Mellon testified that these proposed bonds could not be disposed of, except at a rate of interest that would be unjustified. George E. Roberts, an outstanding authority, says that a new supply of buying power would have to be manufactured in the form of bank credit. This would ultimately draw upon Federal Reserve banks, thus reducing the reserve available for business. If these veterans' bonds were issued at a high rate of interest there would be no market for municipal and corporate bonds and both public and private improvements would have to be deferred.

Mr. Roberts estimates that the shrinkage in the value of outstanding bonds would exceed the direct amount of the proposed bond issue. It is estimated on a sound basis that the mere agitation for an immediate cash bonus caused an aggregate depreciation of $1,110,938,000 in the value of outstanding bonds in five days.

The theory that redemption of the bonus certificates would be a stimulus to business is based on the assumption that the Government could furnish the cash with no difficulty. That idea has been exploded. An enormous bond issue at this time would eat up the capital that is waiting to revive business and create jobs. No group can consistently put itself in the position of demanding something that would postpone the recovery of business in this country. No business, no jobs.

STABILITY OF WAGES.

Melvin A. Traylor, president of the First National Bank of Chicago, asks that a conference be called to formulate a national economic policy. He would invite representatives of industry, business, labor and the Government to assemble and work out plans by which periods of depression could be avoided in the future. His aim is to bring together all interests into a "pool of prosperity out of which labor can draw its fair share, invested capital a reasonable return and the Government the minimum requirements for its operation."

Mr. Traylor's chief contribution to such a conference would be a proposal for a flexible wage scale. The American standard of living, he says, must be maintained. But there is no fixed relationship between the standard of living and wages in dollars and cents. He believes that the aim should be to preserve the purchasing power of wages rather than to maintain arbitrary wage scales. He says:

> Employers must be as quick to recognize the real wage in a rising market as labor must be to recognize the real wage in a falling market, if there is to be any stability in prosperity and employment hereafter. Business can not prosper if costs eliminate profit; and labor can not work as fully as it should if capital is denied a proper return.

In short, wages must rise in times of expansion and fall in times of curtailment.

This is an interesting thought, but its practicality is open to question. If labor is paid its share of return from industrial production, the domestic market for goods should remain on a fairly stable basis. Overexpansion takes place when the market is not equal to the output. But it is difficult to see how, when a crisis has been reached by overproduction, it could be adjusted by a falling wage scale. Inasmuch as wages failed to keep pace with expanding production and profits in the period immediately preceding the current depression, Mr. Traylor's suggestion is certainly not applicable to present conditions.

A flexible wage scale would tend to make the income of the masses conform to the fluctuations in business. Under these circumstances it could hardly be considered a stabilizing influence. On the other hand, a stable wage fixed high enough to allow the workingman to share the comforts of life and to maintain purchasing power on a level with producing capacity would tend to iron out the sharp angles of fluctuation in business. Stability of employment and wages must be the backbone of any project to eliminate waves of prosperity and depression.

PROSPERITY OF CRIME.

There were no hard times in the underworld last year. Compilations by J. Edgar Hoover, director of the Bureau of Investigation, Department of Justice, show a general upward trend of crime during 1930. All the major rackets seem to have experienced a boom. The daily average of criminal offenses, including murder, manslaughter, robbery, burglary, assault and automobile theft, rose from 650 at the beginning of the year to a peak of 800 last November. At the close of the year the daily average of offenses for 58 large cities stood slightly below 700.

These statistics are interesting because they tend to confirm the general belief that crime increases in periods of hard times. Men who are out of work and in want frequently turn to crime. Unrest gives rise to crimes of violence. Robbery and murder show significant increases.

It is impossible to determine what portion of the year's crime is the product of syndicated rackets and what part represents individual offenses. Rackets, however, are on the increase. In some cities they have overawed the authorities, and in other cities the racketeers themselves are the authorities. Conditions in those cities must become worse before they will become better through the inevitable uprising of law-abiding citizens who will take the situation into their own hands.

COLLAPSE OF SILVER

By JOHN BRISBEN WALKER,
In the New York Times.

Leaders in British finance are awakening to the part which silver is playing in the conditions prevailing at home and abroad. It will be interesting to watch the rebound in England and on the continent of the address made by J. F. Darling last week before the Royal Empire Society. Mr. Darling, internationally known financier, a director of the Midland Bank, is reported as saying that the world's financial and economic crisis is very largely due to the fact that one-half of the world is unable to buy what the other half has to sell because "a large part of their money, which for many centuries has been silver, has been filched from them." Gold, Mr. Darling points out, has been accorded a value more than 60 times that of silver today despite the fact that the relative production of the two metals has been what it is now for the last four or five centuries. Over that long period only fourteen ounces of silver have been produced for each ounce of gold. That proportion has shown no change for the last five years, but in the same length of time the price of silver has fallen from 64 to 28 cents an ounce.

In its determination to put India on a gold standard the government, he says, has sold 100,000,000 ounces of silver at lower and lower prices until today she must sell 300,000,000 ounces more to carry out her plans. While the humbler fortunes of India are held in silver, the British government has reduced the fortunes of these people by more than half during the last five years. "The British government in India has struck down the wealth of India and destroyed the purchasing power of its subjects." In reply to the statement that "gold mentality" prevented the United States from cooperating with Great Britain in restoring the value of silver Mr. Darling said: "We are fools to put up with it. Common justice, common humanity and common sense urgently demand that the British empire take the lead in restoring the equilibrium of gold and silver, on which the economic structure of the world rests."

Has the time come when the British empire is about to return to a bimetallic basis? Herself in the midst of conditions so terrible that they could not have been dreamed of in the past; her great private estates being sacrificed at auction; her greatest dependency, India, in the throes of revolution and desperate need; Australia well-nigh bankrupt; in Mexico the interest on her investments, with those of the United States, postponed for two years because of the inconceivably low price of silver; her best customers, South America and China, in condition of revolution and widespread suffering of people, has the time come when she must retrace her steps and return to bimetallism?

Demonetization of silver by England was originally worked by a few powerful financiers who saw an opportunity to more than double the value of their personal fortunes if silver could be demonetized in England, Germany and the United States. They accomplished their purpose in the face of the opposition of many of England's ablest statesmen. * * *

The effect on India and China will never be known in their fullest horror. The immediate depreciation of their only stock of money, silver, stopped trade and starved whole provinces. It caused millions of deaths.

Now let us try to estimate what the future holds. It is difficult to speculate what will be the course of Great Britain. Day by day a greater number of financiers are coming to recognize that an increase in the value of silver is absolutely essential to her prosperity, to the prosperity of her dependencies and to her trade with China and South America. But in the condition of her political parties engaged on questions of providing a dole, of providing settlement of India's problems, of keeping Lancashire mills and the coal mines in operation, it does not seem likely that the subject will receive its due attention. There are no outstanding financiers among her statesmen. She has no great journal which recognizes the fundamental character of the question of exchange.

—Boston Transcript.

And They Call It "Relief."

SHORT CIRCUITS.

A Mild Classification.

Buffalo Courier-Express: A strike in these days of scarcity of jobs does seem rather silly.

A Wren House.

Detroit News: One of these warmer mornings the boy up the street will start for town and find a family of wrens in the midget car.

Real Test.

Ohio State Journal: Despite his attainments in mathematics Prof. Einstein probably has as much trouble keeping his checking account straight as any one else does, or even more.

Steady Occupation.

Buffalo Courier-Express: One of the reasons why France has so little unemployment is that she keeps her people continually occupied in the making and unmaking of cabinets.

Hard to Picture.

Christian Science Monitor: A fashion expert says that hoop skirts are coming back. And just as the popularity of the miniature car, apartment and various forms of sport has reached its zenith!

Tough Break.

Ohio State Journal: Too bad that revenue collector out in Chicago, who lost $50,000 in a quiet little game of faro, couldn't put it on her expense account, as prohibition agents have done liquor purchases.

TELEVISION NEARER REALITY.

If we take the word of the youthful engineer, Philo T. Farnsworth, television is now a reality, says the Pathfinder.

This 24-year-old experimenter and one of the foremost television experts in the country has developed apparatus for television sending and receiving which works without mechanical aid. What other televisionists do with motors and scanning disks Farnsworth does electrically. In his system he uses special vacuum tubes—a "disector" and an "oscilight." The former, the transmitting tube, looks like a fruit jar and contains the equipment for scanning an image electrically.

The receiving tube or "oscilight" is pear-shaped and has a picture screen four inches square in the flat end. Like other systems, however, his method requires radio transmitters and receivers. But the pictures his system produces are said to be sharper than those of other systems.

JUST FOLKS

By EDGAR A. GUEST.

THE GOAL.

For years he'd had a goal in view,
Fought, schemed and struggled long to gain it,
Talked it with every one he knew,
Grew weary striving to attain it;
Keen disappointment set him back,
Failure along the way delayed him,
Briars and stones which strewed his track
A tired and footsore traveler made him.

But he kept on with purpose true,
He'd rest when all his cares were ended.
The distant goal he had in view
Glistened with charms which men think splendid.
There he would dream the hours away,
There waited for him days of pleasure
Where all untroubled he could stay
With naught to do but spend his treasure.

Came victory at last, and then
Full rested he began to sigh for
The thrill of setting out again.
He wished another goal to try for.
Still on and on he longed to go.
Boredom his carefree days was blighting.
He wanted once again to know
The weariness and pain of fighting.

(Copyright, 1931.)

No Rain Seems Destined to Last Forever if You Remember Previous Rains.

By ROBERT QUILLEN

MUCH of the anxiety that troubles the ordinary mortal is caused by the fact that he hasn't a proper sense of values.

And the reason he hasn't a proper sense of values is because he hasn't developed a historical mind.

The fads and follies of today distress him because he lives only in the present. He sees every fault of his times as a permanent handicap to civilization. He lacks perspective.

If he would learn to judge the present by the past, he would remember that good and evil things come and go as the pendulum continues its eternal swinging back and forth, and the follies of today no longer would trouble and affright him.

Consider, for example, the strange ideas of sex that seem to threaten the stability of civilization since women were accepted as the equals of men.

The four philosophers who have won international prominence by their written discussions of sex problems are agreed that romantic love is doomed.

Apparently they are tricked by their environment. They measure the world in the half-bushel they find at home.

Being "high-brows," they associate with sophisticated women—worldly-wise, and perfectly poised women who have culture and charm and yet have seen so much and done so much that life has lost its savor.

They are fed up, burned out, bored. They have learned about Santa Claus and have seen the circus. They no longer believe in romantic love because they no longer have a capacity for it.

To reason that feminine nature has changed because these few women no longer dream of kisses in the moonlight is the weakest of logic; and even if all women of all classes should become like these, the case still would remain unproven, for the habits and beliefs of a generation effect no change in the nature of a species or a sex.

The capacity for romance and the hunger for it are as deep-rooted in mortals as the mating instinct in beasts.

The romantic love of boys and girls is a thing too long established for any thinking man to doubt its naturalness; and if it is natural, no power under Heaven can change it except by the slow process of evolution.

The boredom of those who have seen the circus many times is not inherited by their children.

(Copyright, 1931.)

PRO AND CON

Comment Upon Acts and Actors in the Great Show, "Politics," Staged in Congress.

Extra Session Filibuster.

Indianapolis Star.

Senator Watson is reported by E. C. Watkins, the Star's Washington correspondent, as being pessimistic over the chances of avoiding an extra session of Congress after March 4. A number of appropriation bills must be passed if funds are to become available for the operation of important Government departments. The remaining time would be sufficient if members of the Senate refrained from deliberately blocking the orderly consideration of the business at hand. Threatened filibusters and political trivialities have occupied an increasing portion of the daily sessions.

The Hoosier senator blames the Democrats for any responsibility attached to the summoning of an extra session which nobody wants. The charge, of course, is justified, since a display of some concern for the country's welfare rather than a desire to play politics would dispose of the important business at hand within the time now available. As the opposition party, the Democrats can not resist the opportunity to harass the administration. In an extra session the Republican margin would be reduced to a minimum. Even now it is at the mercy of the antiadministration coalition of Democrats and radical Republicans.

Chance for Patriotism.

Los Angeles Times.

Deaf, dumb and Blind World War veteran is cured by falling downstairs. Won't somebody please place some banana peelings on the steps of the Capitol at Washington?

Ex Post Facto Sorrow.

Indianapolis News.

There's a fairly good chance, too, that if the Democrats force an extra session they will wish they hadn't.

Will the Democrats Blunder?

Louisville Courier-Journal.

Will the Democrats of the United States Senate, under the leadership of Mr. Robinson, of Arkansas, persist in their threat to block the appropriations for the conduct of the Government and force an extra session of Congress unless their bill for $25,000,000 to feed the drought sufferers be agreed to?

That would be a grave blunder, coming so soon after the Democratic victories last November, and before the new Congress had begun to make a record. By this course they would saddle upon the Democratic party the responsibility for an extra session of Congress, which nobody wants and to which most people, for good reasons, are strongly opposed. The recent extra session played havoc with the Republicans, and it would seem that the Democrats should have brains enough to avoid a similar peril.

A Heedless Program.

Atlanta Constitution (Dem.).

Seldom in the history of the country has public feeling been more unanimous and outspoken against an extra session of Congress than it is now. The people have been undergoing an extraordinary and prolonged period of business depression. The halt, the slump, the "dumb panic," has affected almost every person in the Nation.

Public sentiment pleads for a breathing spell and a fair chance to recover strength of confidence and power to restore prosperous conditions. But neither result can be reached while the present Congress is threatening to impose outrageous burdens upon government and its taxpayers, and certainly there can be no stabilization of business, production and labor with a new and nearly balanced Congress engaged in a tug-of-war to see which can spoliate the public treasury most.

LETTERS TO THE EDITOR.

Washington Street Numbers Missing or Indistinct—Poor Directions in Public Buildings.

To the Editor of The Post—Sir: Stress is being laid upon the importance of having this city appear at its best during the bicentennial year, which will begin within a twelve-month. The many thousands of visitors should carry away the impression that "Washington is wonderful," and we hope they may. To insure such a result it should be the concern of every holder of real estate, so that his premises should be rendered attractive, for better values follow a well kept up appearance. Visitors are sure to have a good opinion of the city if they can easily and comfortably find their ways about, and reach the locations they wish to find. If the houses bear easily found numbers that are legible, even at night, the tourist is sure to repeat it to others ever afterward.

Chicago is the only city in the United States where the monumenting of the streets is worse than in this city. To drive by the street one wants (and possibly one or two more), and be compelled to go back, contributes to the visitor's profanity and does not raise the Capital City in his estimation. It is hoped that the city fathers will certainly give this matter prompt attention.

In office buildings the numbers are often so small and so poorly placed that in an illy-lighted hall it is often impossible to find the required number. And, strange as it may seem, our Uncle Sam is the worst offender, for he has more and larger buildings. The office buildings of the House and Senate are among the worst offenders. Figures of bronze (though large enough) are of the same color as the doors, and unless one is a Braile reader, one must light a match, even at midday, to decipher the number. In the Patent Office the figures are small and put so high that they are not legible, and many halls are poorly lighted besides.

Large figures in white metal or white paint (on colored doors) would greatly assist the visitor, and no doubt assist in his good opinion of the city as a whole. If present conditions prevail it is easy to see how resentful, perhaps disgusted, many tourists may feel who have come prepared to be pleased with everything.

Those in charge of the festal preparations for 1932 should begin in time. If no one is now charged with the necessary responsibility, some power should be invoked that will be energetic, persistent and effective.

ARTHUR GIBSON MORSE.

Historic Buildings Must Give Way to Public Convenience and Necessity.

To the Editor of The Post—Sir: Referring to the letter from a correspondent in The Post, advocating the preservation of historic houses in Washington, and praising the National Woman's Party for agitating the preservation of the Daingerfield House, at Second and E streets northeast, may I present a contrary point of view?

It is well known that a controversy exists between the majority of property owners on the block between First and Second and E and C streets northeast, who are willing to surrender their property to the Government for a site for the General Accounting Office, and the National Woman's Party who wish to retain the Daingerfield House as their headquarters.

The inevitable outcome of this controversy must be that the Government will take this block. Intelligent city planning and the convenience of the Government assure that. The main point for taxpayers to keep in mind is that this block, if acquired now, will cost them much less than if acquired later, after expensive hotels and apartment houses have been erected there.

Every one feels natural regret at seeing an historical dwelling torn down. But such sentimental considerations can not weigh more than practical considerations in such a case. There are literally hundreds of houses in Washington of far greater historical value than the Daingerfield home, whose importance is rather slight. In the district east of Sixth street, northwest, centering on Pennsylvania avenue, there are hotels and private houses which housed the greatest statesmen in our history. But no sentiment exists to preserve them. The hall in which Charles Dickens read his works, on G street, between Ninth and Tenth streets northwest, has long since disappeared. Even the house in which Lincoln died will some day be removed. (It is hoped it will be moved intact.)

STIRLING WILSON.

Wet Victories Mainly Defeat of Straddlers—New York Drys Reelected.

To the Editor of The Post—Sir: The November election was the first in ten years to give the wets any encouragement, and they are enjoying the great indoor sport of exaggerating their successes. But their victories were largely victories over straddlers or other wets. Said David Lawrence: "There is no conspicuous case of a clean-cut overturn of a dry State, for even in Ohio, where a Democratic wet won the senatorial election, a Democratic dry captured the governorship." In Illinois, Yates, an aggressive dry, was elected congressman; a truer index of public sentiment than the victory of the wet Lewis over a straddler. Michigan elected a dry governor and legislature. In New York a wet defeated a wet for governor. The Washington Post said immediately upon the nomination of Mr. Tuttle that he was defeated the moment he declared for repeal. Nearly every Republican congressman, senator and assemblyman who had a satisfactory dry record and who refused to repudiate his record or deny his principles was elected. Plainly, the lesson of the election in New York is that the Republican party can not hope to win on a wet platform.

H. E. CULVER.

Collins, N. Y.

BRITAIN SEES THREAT IN EUROPEAN NAVIES

France and Italy May Compel Added Construction, Says Admiralty Head.

LIMITATION IS SOUGHT

London, Feb. 4 (A.P.).—The statement that Great Britain might have to reconsider her naval construction program, in view of the fact that France and Italy are increasing theirs, was made in the House of Commons today by A. V. Alexander, first lord of the admiralty.

"We are doing our best to get France and Italy to adhere to the principles of limitation," Mr. Alexander said. "If we are unable to do that we shall have to reconsider the position."

He stated that the British commonwealth now is building 46,145 tons in warships, of which 2,856 tons were for Canada. France, he added, has under construction 100,684 tons, and Italy 100,777.

Observers in Parliament did not regard his remarks as implying that the "Escalator" clause of the London naval treaty should be brought into operation at present. Rather they were taken to imply that Britain's building program might have to be increased, bringing it nearer to the tonnage allotted under the treaty.

Salt to Be Made By Indians Today

Police Prepare to Battle Gandhi's Followers as Leader Sees Victory.

Bombay, India, Feb. 4 (A.P.).—Police are prepared for trouble tomorrow afternoon, for the Congress Party working committee announced today that its president and members of the war council intend to make salt at that time in the Great Maidan square.

It is the first act in the continuance of the campaign of civil disobedience announced by Mahatma Gandhi upon his release from prison. Salt-making is direct defiance of the law and if tomorrow's gesture is carried out those who participate are certain to be arrested.

Gandhi himself addressing 10,000 of his followers at Allahabad today, told them it was written in heaven that India's campaign for complete independence is to succeed. He urged his disciples to continue their nonviolent resistance and to shirk no sacrifice in their struggle for freedom.

Big Stores Listed As "Easy Marks"

Brooklyn Manager Urges Them to Stick to Newspaper Advertising.

New York, Feb. 4 (A.P.).—Department stores were described today to the National Retail Dry Goods Association as "probably the greatest sucker list in existence."

Arthur O. Price, sales manager of the Namm store in Brooklyn, accused his colleagues of unprofitable and wasteful forms of advertising, and urged them to do away with such methods.

"Newspaper advertising," he said, "is the backbone of our publicity structure. We find it receiving 70 per cent of our total publicity expenditure in the large stores of today. The percentage should, I think, be higher—yet much of it is wasted. There is far too much dissipation of department store publicity dollars in frills and fads that can not hope to bring business."

Havana Peaceful In Protest Strike

Utilities Continue Functions While Other Unionists Desert Jobs.

Havana, Feb. 4 (A.P.).—Members of twelve of the thirteen larger labor organizations in Havana were out on strike today as a protest against recent political developments, but public utilities continued to function and Havana and its suburbs seemed to be little affected by the walkout. Only one English newspaper, the Havana Post, appeared today, and all the Spanish language newspapers in Havana suspended publication. They were expected to resume tomorrow.

Linotype operators, carpenters, plasterers, cigar makers, stevedores, metal workers, builders and fishermen were included in the walkout. No disorders were reported during the day although police reserves remained concentrated at headquarters as a precautionary measure.

"Alfalfa Bill" to Quit If His Bills Are Passed

Oklahoma City, Feb. 4 (A.P.).—Bitterly denouncing "lobbyists," Gov. William H. "Alfalfa Bill" Murray today scored the legislators for failure to pass his entire tax relief program and offered to resign if the bills were enacted.

Shouting out charges against lobbyists and David Stovall, Hugo, former speaker of the House of Representatives, the governor warned legislators that he would "if necessary" call public meetings in every county of the State to put through his program, would destry lobbies and work for reduction of teachers' salaries if they oppose his salary tax measure. The remarks followed his second formal message to the legislature.

Quinine combined with a Laxative is the best known remedy For Colds

Ask for Grove's Laxative BROMO QUININE Tablets

SOCIETY EVENTS

Continued from Page 5.

Mr. J. Hale McKillip arrived in Washington yesterday from Ithaca, N. Y., where he has been taking special courses at Cornell University. Following an indefinite stay in Washington Mr. McKillip will go to California.

Mrs. Henry Beach Carre, of Nashville, Tenn., is at the Dodge Hotel during her sojourn in the Capital.

Mrs. George Bowerman will be the speaker at the regular meeting of the Women's Alliance of All Souls' Church, Unitarian, February 13, at 11 o'clock. Mrs. Bowerman will review "Daniel Webster" by Clark Fuess, and a recent novel. Mrs. Oliver J. Irish will be hostess.

Mrs. M. De Clare Berry entertained at luncheon yesterday. She had as her guests Mme. Chevalier, wife of the Charge d'Affaires of the Legation of Panama; Mrs. Charles E. Riggs and Miss Evelyn Howe.

Miss Elizabeth Lineberger is spending a few days with her parents, former Representative and Mrs. Walter F. Lineberger. Miss Lineberger is a senior at Wellesley College.

Mrs. Louis T. McFadden, wife of Representative McFadden, is visiting her daughter, Miss Barbara McFadden, in Boston.

Morrows Are Guests At Marshall Dinner.

Senator and Mrs. Dwight W. Morrow were the guests in whose honor Mr. and Mrs. John Marshall entertained at dinner last evening in the Chinese room at the Mayflower. Afterward the film "Kismet" was shown.

Among the guests from out of town who came to Washington for the fete are Mr. and Mrs. Charles D. Hilles, Mr. and Mrs. Cornelius N. Bliss, Mr. Thomas Cochran and Mr. and Mrs. Richard B. Scandrett, all of New York. Mr. Scandrett is Senator Morrow's nephew.

Others were Mr. and Mrs. Michael Gallagher, of Cleveland; Mrs. Joseph F. Paull, jr., of Wheeling, W. Va., and Dr. E. B. Clements, of Macon, Mo.

Mrs. Robert Morris Kennedy, with her daughter, Miss Elizabeth Kennedy, will arrive in New York from France tomorrow on the Conte Grande. After spending a few days in New York they will join Rear Admiral Kennedy here.

Engaged

Underwood & Underwood.

MISS LOUISE HARRIS RANDOLPH,

whose engagement to Mr. Harry Livingston Hartley, of Boston, vice consul at Buenos Aires, is announced by her parents, Dr. and Mrs. Buckner Magill Randolph, of Charlottesville, Va., formerly of Washington. The wedding will take place in the spring.

Fortune Being Developed By First U. S. Pearl Farm

Valuable Bed Transplanted 1,200 Miles Under Protection of Government; Tests Made Suggest Future Yield to Be Extremely Rich.

(Associated Press.)

The first pearl farm in United States waters is developing future fortunes under Government protection.

It has been transplanted 1,200 miles from Pearl and Hermes Reef to Kaneohe Bay, Island of Oahu, Hawaiian group, by the United States Bureau of Fisheries.

Ten years will pass, experts say, before there again can be a commercial garnering from these pearl beds, which already are believed to have brought great riches to traders who discovered and exploited them in secret.

But the Hawaiian beds were pronounced potentially rich by Dr. Paul S. Galtsoff, head of the shellfish division of the Fisheries Bureau, who spent six weeks at Pearl and Hermes reef supervising the transplanting process.

Dr. Galtsoff reported opening 150 oysters in his investigation, to ascertain their worth, and of extracting from them 50 pearls of varying grades and weight. This, he said, was a very high percentage of yield, much higher than in any other pearl fishery.

First intimation of the discovery in 1927 of the pearls came through their appearance on the New York and Paris markets, where some brought very high prices because of their unusual luster. Investigations by the territorial government of the islands disclosed the existence of the beds, and the Bureau of Fisheries was called in consultation.

Lack of harbor anchorage and remoteness of the beds made protection and harvesting difficult. Dr. Galtsoff undertook to transplant them to the more convenient location of Kaneohe Bay, where he had found seventeen specimens of pearl oysters, indicating it was a favorable habitat for them.

The Bureau of Fisheries scientists said the Hawaiian government probably would always protect a parent bed, and as other oyster beds grew to commercial proportions, fishing contracts likely would be let on the basis of the government being paid a percentage on the pearls harvested.

MORE LAWS ASKED ON RUSSIAN IMPORTS

Immediate Ban on Convict Labor Products Urged at Conference.

HOUSE ACTION INDICATED

(Associated Press.)

The conclusion that additional legislation is needed immediately to prevent importation of convict labor products from Russia was reached at a conference yesterday of Treasury officials and a House delegation.

The present tariff law was deemed insufficient to prevent the importation of enforced labor products. Legislation similar to the Kendall bill, with reenforcing amendments, was considered necessary to protect the domestic lumber, petroleum and wheat industries.

Assistant Secretary Lowman, in charge of customs, pointed out that the Hawley-Smoot tariff act does not carry a provision of the Fordney-McCumber act, which requires importers to furnish the customs service with data on the source of their goods. Neither does it provide for the Secretary of the Treasury to send agents abroad to inspect the books of the producers of products for export to America, as did the 1922 act.

The conferees agreed legislation to strengthen the present law is needed. It merely provides for the exclusion of convict-made goods where the United States has the evidence.

Chairman Hawley, of the House ways and means committee, head of the delegation, indicated that the matter will be opened before his group early next week with a view to recommending legislation.

Besides Mr. Lowman and Mr. Hawley those participating in the conference included Customs Commissioner Eble, Assistant Commissioner Roemer, and General Counsel J. D. Nevius. Representatives Smith, of Idaho, Miller and Summers, of Washington, and Leavitt, of Montana, Republicans; Kemp, of Louisiana and Cox, of Georgia, Democrats.

Thirteen Club Meets Tonight.

Hanson E. Ely, jr., will be in charge of the February dinner meeting of the Thirteen Club at 6:30 o'clock tonight in the cabinet room of the Willard Hotel. Those to speak are James A. De Force, Clyde E. Kellogg, Ralph H. Houser, William W. Wheeler and Vernon B. Lowrey.

COMING TO NEW YORK?

EVERY McAlpin Guest is guaranteed complete satisfaction. The slightest complaint receives immediate adjustment. The management upholds the policy of perfect service—THE GUEST IS ALWAYS RIGHT AT THE McALPIN!

ATTRACTIVE RATES

Single Room with Bath from $3.50 per day
Double Room with Bath from $5.00 " "
Twin-Bedded Rooms with Bath from $6." "

HOTEL McALPIN
ONE BLOCK FROM PENN. STATION
BROADWAY AT 34th STREET
FRANK A. DUGGAN, Pres. & M'g'g Dir.

WHY GE FULL RANGE RADIO gives FULL VALUE with Lasting Satisfaction

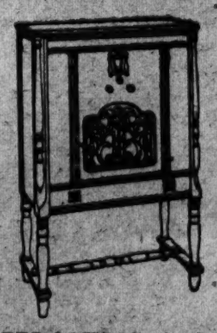

THE LOWBOY—9-tube, screen-grid super-heterodyne. Fitted with local-distant switch. Brown walnut cabinet, satin finish. Early American design. PRICE $142.50, less Radiotrons. Tone control $5.00 extra.

Other General Electric Models:
THE STUDIO LOWBOY
Price $112.50
THE HIGHBOY
Price $179.50
THE RADIO-PHONOGRAPH
Price $285.00

Prices less Radiotrons

GENERAL ELECTRIC Full Range Radio has brought to radio listeners an entirely new conception of performance—FULL RANGE performance.

Every radio has a definite range—as definite as the keyboard of a piano or the range of a singer's voice.

General Electric Radio possesses a *Full Range*—hence the name.

Not only in the greater ability to reach distant or low powered stations with the Full Range Sensitivity—nor in the completeness with which the *Full Range* Selectivity separates stations and prevents overlapping—but a "Full Range" in the musical sense. A Full Range Tone which brings you every note of music pitch-true and tone perfect. No "screeching" on the high notes—no "sour" low notes—but an even richness and tone-fidelity from one end of the scale to the other.

When you invest your money in radio entertainment, see that you get the best that radio can bring you. A visit to your local G-E Radio dealer will convince you of the superiority of that most modern receiver—the General Electric Full Range Radio. Any G-E Radio can be purchased for a small down payment and the balance by convenient monthly payments. The exclusive G-E Certified Inspection Plan assures you of lasting satisfaction with your G-E Full Range Radio.

Join us in the General Electric Program, broadcast every Saturday evening over a nation-wide N. B. C. network.

GENERAL ELECTRIC
FULL RANGE RADIO

DISTRIBUTORS
NATIONAL ELECTRICAL SUPPLY COMPANY
"A Washington-Owned Firm Working for the Best Interests of Washington"
1328-1330 New York Avenue. NAtional 6800

WOODWARD & LOTHROP
10TH 11TH F AND G STREETS

The Tailcoat

Defers to Convention Yet Differs with Distinction

The Tailcoat is again the important factor in formal wear. The best dressed men and young men are now choosing their formal wear in The Formal Room of The Men's Store, where they find strictest deference to all that is correct—and a noticeable difference in fabric and workmanship that covers them with distinction.

Tailcoat and Trousers . . . of suave worsted cloth . . . silk lined throughout,

$60

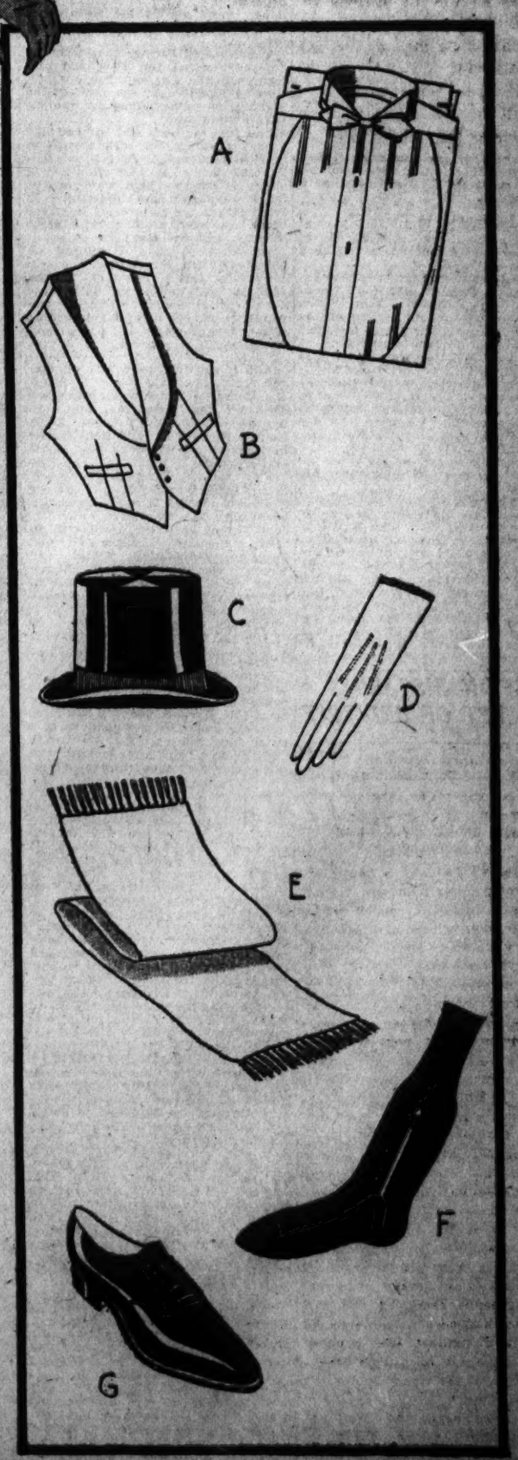

The Correct Accessories

A. Pique Dress Shirt . . . two-stud style . . . with starched single cuffs and plain bosom . . . $3.50

White Pique Bow Tie . . . pointed ends . . . $1.50

B. White Waistcoat . . . single breasted vee-opening style . . . tailored of small patterned pique . . . $8.50

C. Silk Hat . . . smaller crown and curled brim . . . $12

D. White Gloves . . . of close-fitting, soft kid . . . with wrist button . . . $3

E. Silk Dress Scarfs . . . with silk fringe ends . . . $10

F. Black Silk Socks . . . with black clocks . . . $2.50

G. Black Patent Leather Oxfords . . . plain toes . . . $10

THE MEN'S STORE, SECOND FLOOR

STRAUS' WILL GIVES NOTHING TO CHARITY

Man Who Donated Millions Explains His Stand; Children Benefit.

ESTATE IS $1,000,000

New York, Feb. 4 (A.P.).—The will of Nathan Straus, Jewish philanthropist, who gave away millions of dollars during his life-time, was filed for probate today. It disposed of an estate estimated to be about $1,000,000, and not a cent went to charity.

The omission was explained in the document in this language:

"I have always been deeply impressed by an old Jewish proverb which says: 'What you give for the cause of charity in health is gold; what you give in sickness is silver; and what you give in after death is lead.' Many of the rich do not even give lead."

The estate is divided among his three children, Nathan Straus, jr., Hugh Grant Straus and Mrs. Sissie S. Lehman, wife of Judge Irving Lehman, of the Court of Appeals.

The sum of $100,000 is set apart for persons who have been in the employ of Mr. Straus. The Distribution of this fund is vested in the three children and in the philanthropist's son-in-law, all of whom, the will says, have received detailed instructions about his wishes.

COUNTS ARE "SEVERE," AID TO BUTLER SAYS

Continued from Page 1

say was that a "prominent attorney" had consented to serve as associate counsel.

Darrow Stock Rises.

It was reported last night that the prominent attorney in question was Clarence Darrow, who appeared as defense counsel in the celebrated Leopold and Loeb case and in the equally celebrated Scopes "monkey trial."

It also was reported that Representative James M. Beck, of Pennsylvania, would take the case. Mr. Beck is one of the country's outstanding attorneys, having at one time served as Solicitor General of the United States.

The indications last night were that the charge that has been preferred against Gen. Butler is "conduct prejudicial to good order and discipline." This charge carries with it a maximum sentence of fifteen years' imprisonment and dismissal. The minimum penalty is a reprimand and that is what naval officers are betting that Gen. Butler will get.

Document of 800 Words.

About the only alternative charge would be "conduct unbecoming an officer and a gentleman." This carries a maximum penalty of dismissal, but does not carry a prison sentence as does the other charge.

The charges and specifications, which are contained in a document of 800 words, were delivered to the office of Maj. Leonard in the Wilkins Building by a Marine Corps orderly, attached to the office of Maj. Gen. Ben Fuller, commandant of the Marine Corps.

From the office they were taken to the secret rendezvous, whither the accused officer and his counsel had gone after they left the Metropolitan Club, the scene of their meeting in the morning.

Indifferent to Publicity.

Late in the afternoon, Maj. Leonard sent the following letter to the Navy Department:

"In reference to your telephone inquiry as to whether Maj. Gen. Smedley D. Butler, United States Marine Corps, desires the publication of the charges and specifications preferred against him by the department, I have to advise you that at this time Maj. Gen. Butler neither seeks publication of such charges and specifications nor does he seek to avoid or prevent their publication, feeling as he does that this is a matter for determination wholly by the Navy Department.

"Permit me to express my appreciation of your courtesy in making this inquiry."

A spokesman for the Navy Department said last night that, in accordance with naval law Gen. Butler is presumed to be innocent until he is proven guilty, and that, therefore, the charges will not be made public unless he specifically gives his consent.

Maj. Leonard told reporters that both he and Gen. Butler were determined that there should be no "mud-slinging." He also stated that he and Gen. Butler would favor an open trial.

EINSTEIN DISCARDS CONCEPT OF UNIVERSE

Continued from Page 1

popularly known as the universe running down.

Einstein, speaking in German, unfolded the development of his unified field theory. He said the foundation of the general principle of relativity was unsatisfactory and required further development. The equations were generalized to find a solution for the structure of space.

This resulted in the unified field theory in which equations accounted for the phenomena of electro-magnetism as well as gravitation.

An equation of distant parallelism of two infinitely small spaces worked out the solution in so far as weak fields of gravitation and electro-magnetism were concerned, he submitted.

"No methods are known of investigating in an indirect way without integration," Einstein said, commenting on his unified field theory.

"I offer it to you like a closed box, and as one who doesn't know what is in it."

"While it appears like a closed box, we hope to have the cover off soon and see what's in it," replied Dr. Walter S. Adams, director of the Mount Wilson Observatory. It was he who established one of the astronomical proofs of the relativity principle.

"Now, what can you tell us of the applications of the unified field theory to cosmology?" Adams asked.

Einstein replied with his momentous announcement that the old symmetrical spherical space concept of the universe could not exist.

In the general excitement, the professor found he had exceeded his time by half an hour and rushed off to another engagement.

"There is some real meat in that," said Dr. Adams, as the astronomers and physicists made plans for further conferences with Einstein.

One interpretation of his remark was that it [illegible] no "closed space" for the [illegible] could exist.

Behind the Screens

With NELSON B. BELL

A SMALL, gray-haired man, last of America's silent movie stars, sole defender of pantomime on the silver screen and playmate of the world's greta, gives the impression on his cross-country trek from Los Angeles to New York, on his way to his native London, and perhaps around the world, of one who is not quite sure which way he may be called upon of jump.

In a Kansas City interview he denied that he is pledged even in his own mind to pantomime, as against dialogue, in the films. It all depends on what sort of gnereal reception his much-discussed new picture, "City Lights," is accorded by the public. If the public doesn't seem to care for it in a big and important (money) way, he will try his voice in the next one—if it turns out that he has a voice. Eetc., etc., and cetera.

All of which sounded as if Mr. Charles Spencer Chaplin might not, after all, have been completely overwhelmed by the mass reaction to the Hollywood premiere of the comedy that has taken a million and a half of his dollars and two or three years to make.

Perhaps one of the chief delights of "The Royal Family of Broadway," current at the RKO-Keith Theater, is occasioned by the element of surprise.

I have never heard of Frederic March, either on stage or screen, in the capacity of impersonator, yet it is he who contributes the only real impersonation in the picture of another living artist—John Barrymore, whose mannerisms and facial paly he mimics to perfection in many of his scenes.

Ina Claire, on the other hand, for years was rated as an impersonator only a shade less skillful than Cissie Loftus and Elsie Janis among the faminine players in vaudeville and musical comedy. With the late Clifton Crawfird in "The Quaker GGirl" she paraded an extensive gallery of clever imitations of her associates in the theater. Yet, in "The Royal Family of Broadway" there is only one brief scene in which she assumes, and then only momentarily, the voice and manner of Ethel Barrymore.

How come?

It may have seemed odd to Charlie, but hob-nobbing wtih the stars is no novelty for Dr. Einstein!

Speaking of "City Lights," Mr. Meakin, at the Fox, is taking advantage of the probable hullabaloo that will be raised in the eastern press after the Friday night New York premiere of the picture, by slipping in "Girls Demand Excitement," as his next attraction, instead of "The Seas Beneath," originally announced.

Virginia Cherrill, the young Chicago beauty discovered by Chaplin and featured in his film, is leading woman opposite John Wayne, of "The Big Trail" memory, in "Girls Demand Excitement." Thus her Washington debut will be at the Fox rather than wherever "City Lights" is shown when it plays here—something no one knows as yet.

It takes a lot of buying to land a film held at such prices as Charlot demands for this one. He estimates "City Lights" will gross around $6,000,000 and he wants half of every dollar.

By the time he had reached Chicago, his viewpoint had wholly changed.

"I am more convinced than ever," he said, "that my proper medium is nondialogue pictures. Talking pictures are all right for others, they have done a lot of good in vitalizing the screen, but I don't think I shall ever give up pantomime. That is my forte."

Chaplin said further that what he enjoyed most at the Hollywood premiere was the way in which his picture was received by his guest of the evening, Dr. Albert Einstein, famous German scientist.

"He just sat back and laughed like a boy," Chaplin said. "He seemed to enjoy it immensely. He is a very delightful man. No, he didn't talk about relativity—there was no use, for I wouldn't have understood it. What struck me as unusual was that there we were together—the great scientist and the clown!"

As surmised in this column on Tuesday, when the matter was still undecided, the premiere of "Cimarron" at RKO-Keith's will take place at a special Friday midnight performance instead of at 9 o'clock. The usual scale of prices will prevail and no seats will be reserved.

And if you are interested—whether you are or not, as a matter of fact—the complete line-up for the new week in the downtown, first run houses will be as follows: RKO-Keith's, Richard Dix and Irene Dunne in "Cimarron;" Palace, Grace Moore and Lawrence Tibbett, in "The New Moon," and "Rackets of 1931," stage revue; Earle, Winnie Lightner and Joe E. Brown, in "Sit Tight," Kate Smith headlining the vaudeville bill; Fox, John Wayne and Virginia Cherrill, in "Girls Demand Excitement" and Fanchon & Marco's "Wild and Woolly" idea on the stage; Rialto, Lupe Velez and John Boles, in "Resurrection;" Columbia, Ronald Colman, in "The Devil to Pay;" Metropolitan, Charles Ruggles, in "Charley's Aunt," Saturday through Tuesday.

To allay the anxiety of the palpitating army my mail leads me to believe are still eager to receive word from him, I shall quote a few lines from the less personal portions of a letter dated February 2 at the Lambs Club in New York, over siganture of Allan Rogers, recently master of ceremonies at Loew's Palace.

"A severe attack of the jolly little bug known as the flu laid me low in Rochester, and only for one performance was I able to tread their boards up there. After a day and a night I was able to be helped on a train and here I am back in my old room at the club, sitting propped up in bed, typing a few important letters.

"I don't know what my plans are now; this illness has probably canceled the four or five weeks I was to have had in Rochester. However, I shall carry on—I saw a likely looking corner today for an enterprising apple merchant. I shouldn't do so badly with the experience I've had as an M. C. I've had to sell a lot of acts that weren't as good as a lot of apples I've seen. Sincerely (Signed)

"ALLAN ROGERS."

Hey, you, Mike Cullen, whyn't you get the boy back here, where they want him, and give me and my postman a respite. As Collins and Peterson would say—may the gods forbid—"be a wise gu-u-y!"

There is a letter from Tom Olsen, too—former tub thumper at the Fox, if you remember—rhapsodizing in great glee over the manifold joys of taking command of the Fox Fifth Avenue Theater in his home town of Seattle, Wash., where the watering trough has been painted and there is a new hitching post since he left the village, six years ago.

And you have no idea how surprised my esteemed friend and helpful associate, Mr. Don E. Read, was when he learned from the heading that he had written the column I sent down from the house for Tuesday. To be sure, he had generously performed all of my other official duties over the week-end, but that is no reason why he should be blamed for everything!

Hello, Sam Rothafel. Remember when you used to pedal the life out of "William Tell" on Bob Holmes'

U. S. Navy Dirigible Sails for Panama

Los Angeles, With 48 Men Aboard, to Take Part in War Game.

Lakehurst, N. J., Feb. 4 (A.P.).—Just as the sun was setting at 5:30 p. m. today the Navy dirigible Los Angeles, with 48 men aboard, took off from the Naval Air Station to join the United States fleet in war maneuvers off Panama.

Aside from the thirteen officers and crew, only two others accompanied the big ship, Lieut. Comdr. R. S. Berkey, aid to the flying secretary and commander of the fleet, and Charles R. Walker, representing the Associated Press. Berkey was not in uniform.

The Los Angeles carried almost its capacity load, taking 20,000 pounds of gasoline and 500 pounds of food. The flight had been postponed two days because of poor weather, and the take-off was delayed until late today to assure almost perfect flying conditions.

You haven't finished reading this morning's news until you read Post Classified Ads.

4 Months' Dictatorship Is Entered by Chile

Santiago, Chile, Feb. 4 (A.P.).—Chile tonight entered a four months' dictatorship by consent of Congress.

By vote of 14 to 11 the Senate approved a bill previously passed by the chamber, which puts into the hands of President Carlos Ibanez complete legislative powers while Congress is in a four months' recess.

Greek-Bulgarian Clash Reported.

Athens, Feb. 4 (A.P.).—Greek and Bulgarian soldiers engaged in a skirmish at an isolated portion of the Greco-Bulgarian frontier today following upon the alleged killing of a Greek by a Bulgarian. The fight lasted an hour, but no one was reported injured.

TO BE AUNTIE

DORIS R. DAVIDSON.

Players Will Give 'Servant in House'

Montgomery Group to Appear in Bethesda School on Saturday.

"The Servant in the House," will be presented by the Montgomery Players Saturday night at the Bethesda-Chevy Chase High School, Forty-fourth and Elm streets.

Doris R. Davidson, in the role of "Auntie," will take the principal feminine part; Helen Hathaway, 12 years old, will appear as "Mary," and Eleanor Teitman will carry the maid's role.

Ralph S. Fowler, whose earlier work embraced the reformed son in "A Successful Calamity," and the reporter in "The Creaking Chair," will take the leading role of "Manson." Harrison Hathaway will appear as the Bishop of Lancashire; Irving M. Day, at the vicar, and Thomas P. Dowd, as "Smith."

Fountain Pens Reported Stolen.

Breaking into a store on Pennsylvania avenue northwest near Sixth street, thieves stole fountain pens worth $10, William J. Brewer, proprietor, told police yesterday.

ATLANTIC CITY HOTELS ATLANTIC CITY HOTELS

Marlborough-Blenheim

"The House with the Home Atmosphere"

Both American and European Plans
Most beautiful location in Atlantic City, facing ocean and Park

Atlantic City's Great Spring Season

January to May inclusive

Interesting rates prevail—commensurate with conditions

Golf, Horseback Riding, Roller Chairs, Piers, Theatres, Movies and countless other amusements.

Ownership Management Josiah White & Sons Co.

SUNSHINE MELLOWS
Heat Purifies

LUCKIES are always kind to your throat

Everyone knows that sunshine mellows—that's why the "TOASTING" process includes the use of the Ultra Violet Rays. LUCKY STRIKE—the finest cigarette you ever smoked, made of the finest tobaccos—the Cream of the Crop—THEN—"IT'S TOASTED." Everyone knows that heat purifies and so "TOASTING"—that extra, secret process—removes harmful irritants that cause throat irritation and coughing.

The advice of your physician is: Keep out of doors, in the open air, breathe deeply; take plenty of exercise in the mellow sunshine, and have a periodic check-up on the health of your body.

TUNE IN—The Lucky Strike Dance Orchestra, every Tuesday, Thursday and Saturday evening over N. B. C. networks.

"It's toasted"

Your Throat Protection—against Irritation—against cough

© 1931, The American Tobacco Co., Mfrs.

25 YEARS AGO TODAY

ADMIRAL WINFIELD SCOTT SCHLEY NARROWLY ESCAPED DEATH IN AN AUTO ON CONNECTICUT AVE., WASHINGTON, WHEN BROUGHAM IN WHICH HE AND MRS. SCHLEY WERE RIDING WAS WRECKED BY COLLISION WITH DELIVERY WAGON.
CHARLES K. HARRIS
WHO WROTE "AFTER THE BALL" AND MORE THAN A HUNDRED OTHER SONGS MANY OF WHICH DO NOT HAVE TO BE ILLUSTRATED ON THE SCREEN.
TIN PAN ALLEY
"HOW'D YOU LIKE TO LOVE A GIRL LIKE ME — IF SHE LIKED YOU LIKE A BOY, LIKE YOU? HOW'D YOU LIKE HER STEADY BEAU TO BE — IF SHE SAID SHE'D LIKE YOU TOO? WOULD YOU LIKE TO STEAL A TINY KISS? TELL ME WOULD YOU MISS A CHANCE LIKE THIS? DOES IT STRIKE YOU? HOW'D YOU LIKE TO? OH NO LIN-GER, HERE'S THE FIN-GER. — HOW'D YOU LIKE TO LIKE A GIRL LIKE ME?"
COUNT BONI, WHO HAS REFUSED HIS WIFE, ANNA GOULD, OFFER OF AN ALLOWANCE OF $40,000 A YEAR, DECLARING IT WOULD NOT BE POCKET MONEY FOR HIM.

FEBRUARY 5, 1906.

There was an impressive memorial service held over the body of King Christian today in Copenhagen, the services being held in the palace, which was banked with flowers received from all parts of the world.

The sixth annual automobile show was opening in the Washington Light Infantry Armory, and a news item in The Post recorded the fact that most of the spectators drove to the Armory in carriages drawn by horses.

Senator Weyburn, of Idaho, is seriously ill at his apartment in Stoneleigh Court, the illness being attributed to appendicitis.

A cold wave of unusual intensity is sweeping down the Potomac, bringing ice and snow in its wake.

HOW TO KEEP WELL

By DR. W. A. EVANS

BELGIUM'S FOG.

EARLIER in the winter the cables carried stories of a wave of death which was sweeping over the valley of the Meuse in Belgium. Some attributed the wave to the atrocities of some modern demon who was loosening gases and bacteria from some laboratory somewhere. Some said German war gases pent up in forgotten chambers, or long held in soil, were finding their way to the surface. Some thought some supernatural devil was loosing his vengeance on the people.

It is now accepted that the cause was not supernatural and not very much out of the ordinary, for that matter. A heavy fog was hanging in this valley at the time of the scare. The death rate may have risen slightly above the normal for this season of the year, but it was not particularly above the normal for heavy fog weather at this particular season.

The death rate of the people who were in vigor a few weeks prior to the fogs was about normal. Such increase of fatal illness as was found to exist was practically all among those who were infirm from age, or from chronic organic diseases, such as heart disease and diseases of the arteries and kidneys. It has long been known that people of these groups are apt to die on foggy days.

The relationship between weather and health has been under study in Europe especially for a number of years. One of the first discoveries resulting from such studies was the fact that heavy fogs were associated with increased death rate.

It was found in London that on the days of dense fog, and for a few days thereafter, the number of reported deaths jumped up. When this was analyzed it was found that it was the old and the infirm from disease who passed on as a result of something associated with dense fogs. On the other hand, it has not been proved that dense fogs initiate disease or promote the onset of acute illness. So far as we know, fog was the sole cause of the Meuse scare.

KIDNEY STONE AND DIET.

Mrs. L. M. writes: My husband had a large kidney stone removed. It was the size of a peach kernel and had little sharp points all over it. Since then he has repeatedly passed small stones. What diet should he have? Should he drink hard water? Should he drink distilled water?

REPLY.

There are at least three kinds of stones and there may be more. The one most frequently found is composed of urates. An important variety is the oxalate stone. Limestones are the least important of the three. You should have a chemist examine one of these stones and tell you what is the principle ingredient. Proper dieting is based on knowing which kind of stone is forming. Without this information dieting is guesswork.

The description you give causes me to guess that this stone is what is called oxalate stone. If so, the diet should consist principally of meats, eggs, fats and breads. The best vegetables are potatoes and corn. The foods to be avoided are rhubarb, sorrel, pepper, spices, condiments, cocoa and chocolate, tea and alcoholic beverages. Foods to be eaten rather sparingly are spinach, other salads and greens, cranberries, plums, prunes and pineapple.

It is safer to drink distilled water and to avoid hard waters. If the stone is not due to oxalates this diet is all wrong.

(Copyright, 1931.)

More than 106,000,000 books and pamphlets were turned out by the Government Printing Office last year, representing a value of about $14,000,000.

Daily Cross-Word Puzzle

ACROSS.

1 Restrain
4 Homeless, neglected wanderer
8 A schism
12 Signal stage of history
13 Sea eagle
14 Central American tree
15 Be in any state of active opposition
16 Interchange
18 One who lays brick and stone in building
20 Wastes away with longing or grief
21 Presently
23 Make broader
25 Affirm (legal)
27 Inorganic
31 Petition
32 Endure
34 Period preceding event
35 Supplicate
37 Auctions
39 Aquatic animal
41 Two-wheeled vehicle
42 Terrified
45 Egg on
47 Convert
49 Doctrine or theory
52 The Orient
53 Consumes
54 By way of
55 Stains
56 Short literary article
57 Finish

DOWN.

1 Moisture condensed from atmosphere
2 A macaw
3 Small South-American monkey
4 Molasses or saturates with liquid
5 Slender shaft with pointed head
6 Insensible
7 Bog
8 Complain
9 Very black
10 A ship's prow
11 Golf mounds
17 Pays out
19 Black bird of cuckoo family
21 The altar end of a church
22 Part of speech
24 Noise
26 Small African fly
28 Pertinent
29 Affirm
30 For fear that
33 Gossips
36 Heats excessively
38 A single spot
40 Name of the cardinal who was elected Pope Pius XI in 1922
42 Simulated
43 A color
44 A flexible tube or pipe
46 Excelling all others
48 Asiatic ruminant
50 Iniquity
51 Rash

YESTERDAY'S ANSWER.

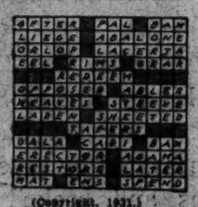

(Copyright, 1931.)

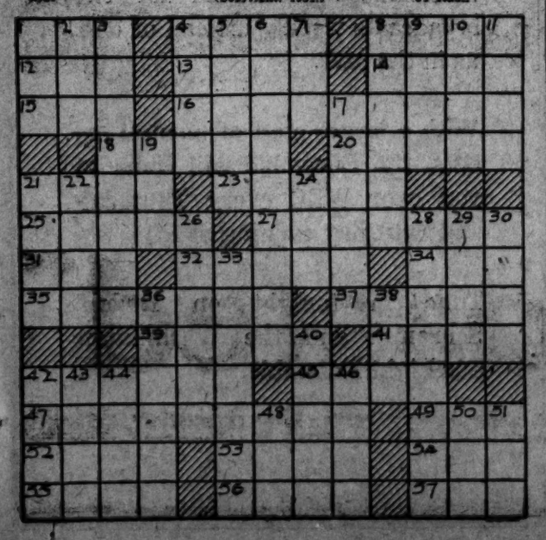

BUCK ROGERS, 2431 A. D. — *Thrown in Dungeon* — *More strange adventures in a full color page every Sunday.* — *By Phil Nowlan and Dick Calkins*

WE HAD BEEN TREATED WITH KINDNESS AND COURTESY BY NUDEK, PATRIARCH OF ATLANTIS WHEN WE REACHED THE CITY UNDER THE SEA — BUT ON RECEIVING A MESSAGE HE HAD TURNED SUDDENLY UPON US, ANGRILY THREATENING TO PUT US IN CHAINS!
HE SUMMONED GUARDS, WHO GRABBED US —
TAKE THEM TO THE DUNGEON! CHAIN THEM! — THEY ARE CRIMINALS!
SAY NUDEK! — HAVE YOU GONE CRAZY?
B-B-B-BUT —
AGAIN THEY TIED US UP IN THE "AIR BUBBLE" AND SWAM WITH US TO ANOTHER BUILDING.
OH-I'M S-S-SO SCG CARED! WHAT IF THE BUBBLE SHOULD BURST?
WE'D BE DROWNED IN NO TIME!
THEY LEFT US CHAINED AND HELPLESS IN AN UNDER-SEA PRISON.
WH-WHY! BUCK! DO YOU REALIZE THESE CHAINS AND MANACLES ARE SOLID GOLD!
WHAT'S THE DIFFERENCE WE CAN'T GET LOOSE
I WONDER WHAT WE'RE ACCUSED OF?
TO BE CONTINUED

GASOLINE ALLEY — *Don't miss this feature in The Sunday Post.* — *Relativity*

YESSIR, THEY'RE HIGH-HATTERS.
I'M GLAD NOW WE PASSED A REVOLUTION TO BE WOMEN-HATERS.
I'M GLAD WE RANGERS ARE WOMEN-HATERS, AREN'T YOU, SHORTY?
YES, BEST THING WE EVER DID.
MAYBE WE WENT TOO FAR.
OH-OH! SHORTY'S WEAKENIN'!
I BETCHA HE'S GOT A GIRL!
GIRL NOTHIN'! AN' YOU FELLAS ARE LUCKY, YOU HAVEN'T GOT A COUPLE O' SISTERS.

MINUTE MOVIES — (All rights protected by the George Matthew Adams Service—Trade Mark Registered U. S. Patent Office.) — *By Ed Wheelan*

STREETS OF STRUGGLE
PRODUCED BY ED WHEELAN
EPISODE 10
AND SO BEN HARDY TOOK A POSITION NEAR THE "DAZZLE CLUB," PREPARED TO WAIT UNTIL HIS UNKNOWN FRIEND SHOULD COME OUT
WHEN I SEE HER I CAN RETURN THE $5 SHE GAVE ME YESTER DAY!!
DAZZ
INSIDE THE NIGHT CLUB THE LAST "FLOOR SHOW" WAS IN PROGRESS
GEE, LOOK, GLADYS, THERE'S JOE BOLERO THE PRIZE-FIGHTER TALKIN' TO THE BOSS!
WELL, WHAT OF IT? HE'S NOTHING IN MY YOUNG LIFE!!
AT A NEAR BY TABLE A GOOD LOOKING YOUNG MAN TALKED EARNESTLY WITH SID HAWK
SID, I HAVEN'T TOLD "MAC" YET BUT WHEN I DO I KNOW HE'S GONNA HIT THE SKY!!
JOE BOLERO, A PROMISING HEAVY-WEIGHT WHO HAD JUST MADE A CHANGE IN MANAGERS
PAUL VOGUE
YOU'LL NEVER REGRET SIGNING UP WITH ME, JOE!!
"MAC" HAS BEEN ON MY TRAIL ALL DAY. HE EXPECTED ME TO RENEW MY CONTRACT WITH HIM!!
JUST THEN A WAITER CAME TO THEIR TABLE
MR BOLERO, YOU'RE WANTED ON THE PHONE!!
SEE NEXT EPISODE!

BOBBY THATCHER — *A Careful Selection—* — *By George Storm*

IF I DON'T AST HIM TO HAVE A SODA OR SOMETHIN' HE MIGHT BLAB TO THATCHER OR BOWERS THAT I'M SPENDIN' SOME THE TEAM'S MONEY...
HELLO, TUBBY
FIX ME ANOTHER PINEAPPLE ICE CREAM SODA ---- AND A ROOT BEER FOR HIM!
WHAT ELSE, PLEASE?
SOME O' THEM 'N' SOME O' THEM-
WHERE'LL WE EAT 'EM, TUBBY?
WHA'D'YA MEAN "WE?"

THE GUMPS — *Follow the Gumps in the colored Comic Section of The Sunday Post.* — *Paging Mrs. Zander*

HARD TIMES ARE KNOCKING AT THE DOOR OF SCOOGE —
AND HE HAS WORN THE HANDLES OFF OF A DOZEN UMBRELLAS KNOCKING ON THE WIDOW ZANDER'S DOOR TRYING TO COLLECT THE MONEY HE LOANED HER —
HE COULD USE IT NOW — HE NEEDS IT —
OPEN THE DOOR! I KNOW YOU'RE IN — YOU CAN'T ALWAYS BE OUT — PAY ME WHAT YOU OWE ME —
DAY AFTER DAY I COME TO THIS HOUSE — AND KNOCK ON THE DOOR — I TELEPHONE — AND GET NO ANSWER — WHAT ARE YOU GOING TO DO ABOUT THE MONEY YOU OWE ME? WHEN WILL YOU PAY?
CALL ME AT ONCE — E. SCOOGE
CLOSES THE DOOR IN MY FACE WHEN SHE WANTED ME IT WAS DIFFERENT — WHEN SHE NEEDED THE MONEY — SHE WAS GLAD TO SEE ME — WELL — SHE'LL BE BACK — WAIT!
SIDNEY SMITH

WINNIE WINKLE, THE BREADWINNER — *See the Winkle Family in colors in The Sunday Post.* — *In a Class by Himself*

Baby Mine
THEY HAVE A NEW SCHEME AT CHURCH MOM — YOU PUT YOUR COLLECTION MONEY IN AN ENVELOPE SO THE PENNIES WON'T RATTLE.
OHO!!
MISS WINKLE, I-ER-I-I- OH GOSH- MAYBE I'D BETTER NOT SAY IT —
NO, I GUESS YOU'D BETTER NOT, MR. DARLING! YOU SEEM TO FORGET YOU'RE MARRIED!
OH HECK - I DON'T CARE A-A THING ABOUT MR. DARLING! DON'T BE SILLY DOT!
OH YEAH? WELL Y'BETTER SNAP OUT OF IT KID! HE'S MARRIED, SO JES' FORGET HIM!!
I GUESS YOU'RE RIGHT, DOT! GEE, WHY IS IT THAT ALL THE SWELLEST FELLOWS ARE MARRIED?
YOU SAID IT!!
OH - IS THAT SO??

RADIO
GARDEN HINTS
BRIDGE

FEATURES of INTEREST to WOMEN

HOME HINTS
HOROSCOPE
FASHIONS

DIAL FLASHES

By ROBERT D. HEINL

THE performances of Roxy and His Gang this afternoon and evening at Constitution Hall will not be broadcast. Even if they were, fans would want to attend in person for the following reasons:

First, it will very likely be the last chance for them to see Roxy and members of his original Gang, including such old standbys as "Wee Willie" Robyn and Frank Moulan. Roxy is soon to take over direction of the great Rockefeller City and this may be his farewell tour. Second, there will not be many more opportunities to see Schumann-Heink.

Third, the proceeds will help complete the memorial chapel for the buddies at Walter Reed Hospital. Fourth, the presence of the fans would be a deserved tribute to one of the most self-sacrificing organizations in the United States, the Gray Ladies of Walter Reed, who are sponsoring the show and who have worked so hard to make it a success.

When the Gang goes to Walter Reed this morning to visit the soldiers unable to attend the downtown performances, there will be a warm reception for "Wee Willie" Robyn, one of the first two members of the Gang to visit the hospital, in response to a plea from a wounded soldier. These visits resulted in Roxy's equipping the entire hospital with radio.

Willie will call on Tommy Cushing, invalid soldier, whom "Amos 'n' Andy" made a special trip to the hospital to see when here.

AS predicted in this column more than a year ago, the voice of Pope Pius XI will be heard not only in the United States but throughout the world.

Radio listeners will visit a mythical "night club of the Arctic" when the Eskimos begin a new type program tomorrow evening (WRC, 9 p. m.).

This orchestra, about the third oldest now entertaining, will continue with Harry Reser, banjoist. A new character will be "Bill Borealis," assisted by Mary McCoy, soprano.

"When Some of Us Were Twenty-One," a new WBAL feature, may be heard tonight at 10 o'clock.

A trio of comedians will inaugurate a new afternoon series from WMAL today under the title, "Three Doctors."

JOHN M'CORMACK, Irish tenor, will make his first appearance before the microphone in more than a year tonight (WJZ net work, 9:30 p. m.). He will introduce a new song, "What an Irishman Means by Machree," written by Ernest Torrence, motion picture actor. He will sing five other English songs.

Secretary Stimson will make an important pronouncement tomorrow evening of the administration's policy on South American countries, particularly those in which revolutions have recently occurred (WMAL, 10:30 p. m.).

Paris fashion showings will be described for American women in an international broadcast tomorrow evening from the Edward Molyneaux salon (WMAL, 10 p. m.).

"AMOS 'n' Andy may broadcast a half hour program once each week, starting in a month or so, according to reports from Chicago. The new program will probably be a half-hour old-fashioned minstrel show, with a 25-piece orchestra as background. The boys will write their dialogue, using their own names—Correll and Gosden.

As a measure to relieve the listener of excessive advertising, the NBC is said to be attempting to limit new advertisers to 3½ minutes of sales talk per hour.

The discordant duets by Mocha de Polka and Prof. Musclebound in the "Nit Wit" hour are carefully planned and patiently rehearsed. They declare developing the off-key performance is an art in itself.

A CONDUCTOR tells this one: An ambitious soprano was having an audition in a small station.

"How about this air?" she asked. "shall I——?"

"Yes," replied the manager, "you can sing it if you like. But I'd rather you'd take it!"

RADIO PROGRAMS

THURSDAY, FEBRUARY 5.
LOCAL STATIONS.
(Eastern Standard Time.)

WRC—National Broadcasting Co. (316 Meters, 950 Kilocycles.)

6:45 a. m.—Health Exercises.
8:00 a. m.—Gene and Glenn.
8:15 a. m.—Morning Devotions.
8:30 a. m.—Cheerio.
9:00 a. m.—Morning Melodies.
9:15 a. m.—Campbell's Orchestra, with soloist.
9:45 a. m.—A. P. Program. Col. Goodbody.
10:00 a. m.—Cerestos Program.
10:15 a. m.—Timely Garden Suggestions.
10:30 a. m.—Hits and Bits.
11:00 a. m.—Blue Streaks.
11:15 a. m.—Household Institute.
11:30 a. m.—Sweet and Low Down.
11:45 a. m.—Organ Melodies.
12:00 (noon)—Farm Flashes.
12:15 p. m.—Ensemble.
12:30 p. m.—National Farm and Home Hour.
1:30 p. m.—Luncheon Music.
2:00 p. m.—Organ Recital by Ida V. Clark.
2:30 p. m.—Edna Wallace Hopper.
2:45 p. m.—Melody Three.
3:00 p. m.—"The Budget for Financing Your Home," by George A. Martin.
3:15 p. m.—Talk by Louis Rothschild.
3:30 p. m.—Musicale.
4:00 p. m.—Magic of Speech.
4:30 p. m.—Dancing Melodies.
5:00 p. m.—Lady Next Door.
5:30 p. m.—Talkie.
5:45 p. m.—Tea Timers.
6:00 p. m.—News Resume.
6:11 p. m.—Black and Gold Orchestra.
6:15 p. m.—Concert Orchestra, direction Rudolf Schramm, Washington Gas Light Co.
6:45 p. m.—Uncle Abe and David.
7:00 p. m.—Amos 'n' Andy.
7:15 p. m.—Jesters.
7:30 p. m.—Phil Cook.
7:45 p. m.—Dynamic Program.
8:00 p. m.—Rudy Vallee Orchestra.
9:00 p. m.—Birthday Party.
9:30 p. m.—Jack Frost Melody Moments.
10:00 p. m.—Lucky Strike Dance Orchestra.
11:01 p. m.—Organ Recital by Otto F. Beck.
12:00 (midnight)—Jack Albin Orchestra.
12:30 p. m.-1:00 a. m.—Louis Panicos' Orchestra.

WMAL—Columbia Broadcasting System. (475.9 Meters, 630 Kilocycles.)

8:00 a. m.—Tony's Scrap Book.
8:15 a. m.—Musketeers.
8:30 a. m.—Religious Service.
8:45 a. m.—Minstrels.
9:00 a. m.—Something for Every One.
9:30 a. m.—Trawlers.
9:45 a. m.—Moods.
10:00 a. m.—Ida Bailey Allen.
10:15 a. m.—Melody Parade.
10:30 a. m.—Reducing Hints.
10:45 a. m.—Beauty Talk.
11:00 a. m.—Busy Fingers.
11:15 a. m.—Five Arts.
11:30 a. m.—Bakers.
11:45 a. m.—Salon Orchestra.
12:00 (noon)—Paul Tremaine Orchestra.
12:30 p. m.—Revue.
1:00 p. m.—Musical Aviators.
1:30 p. m.—Orchestra.
2:00 p. m.—Adele Vasa, soprano, and Frank Ruhf, tenor.
2:30 p. m.—School of the Air.
3:00 p. m.—Rhythm Ramblers.
3:30 p. m.—Salon Orchestra.
4:00 p. m.—Three Doctors.
4:30 p. m.—Asbury Park Casino.
5:00 p. m.—Thirty-Minute Men.
5:30 p. m.—Billie Burke, "The Truth Game."
5:45 p. m.—News Flashes.
6:02 p. m.—Merchants' Dinner Hour.
6:30 p. m.—Pancho Orchestra.
6:45 p. m.—Tony's Scrap Book.
7:00 p. m.—Morton Downey.
7:15 p. m.—Howard Lanin's Orchestra.
7:45 p. m.—Daddy and Rollo.
8:00 p. m.—Mary Charles, soprano.
8:15 p. m.—Vernon Delhart and Adelyn Hood.
8:30 p. m.—H. V. Kaltenborn.
8:45 p. m.—Hamilton Watchman.
9:00 p. m.—Presentation Cosmopolitan Club Medal.
9:15 p. m.—Selberling Singers.
9:30 p. m.—Tales of Mystery.
10:00 p. m.—Lutheran Hour.
10:30 p. m.—Radio Roundup.
11:00 p. m.—Ben Bernie Orchestra.
11:30 p. m.—Jimmie Joy Orchestra.
12:01a. m.—Morton Downey, with Belasco Orchestra.
12:30-1:00 a. m.—Nocturne, Ann Leaf.

WOL—American Broadcasting Co. (329 Meters, 1,310 Kilocycles.)

7:30 a. m.—Musical Clock.
8:00 a. m.—Chimes, Birthdays.
8:10 a. m.—Musical Clock.
10:00 a. m.—Peggy Clarke's Chat.
10:20 a. m.—Public Service Man.
10:30 a. m.—Bob West, organist.
11:00 a. m.—Helpful Hints.
11:15 a. m.—Naval Hospital Requests.
11:45 a. m.—Old Favorites.
12:00 (noon)—Luncheon Music.
3:30 p. m.—Good Afternoon.
4:00 p. m.—Waltz Time.
4:30 p. m.—Festival of Music.
5:00 p. m.—Edwin H. Young, speaker.
5:15 p. m.—Opportunities.
6:00 p. m.—Public Service Man.
6:15 p. m.—Musical Program by Community Chest.
6:30 p. m.—Aerial Columnist.
6:35 p. m.—To be announced.
7:20 p. m.—News Flashes.
7:30 p. m.—Raleigh's Orchestra.
8:00 p. m.—Mullane Entertainers.
8:30 p. m.—Honolulans.
9:00 p. m.—Musical Program.
9:30 p. m.—Wrestling Match, from the Washington Auditorium.

WJSV—Independent Publishing Co. (265 Meters, 1,460 Kilocycles.)

10:00 a. m.—Down South.
10:05 a. m.—Neighborhood Club.
10:20 a. m.—Town Crier.
10:30 a. m.—Weather Report.
10:35 a. m.—Hints to Housewives.
11:00 a. m.—Gospel Song Service.
11:30 a. m.—Gospel Crusaders.
12:05 p. m.—Anna Meeks.
12:30 p. m.—Farm Chat.
12:45 p. m.—Radio Revival.
2:00 p. m.—Musicale.
3:00 p. m.—Readings, Virginia Dye.
4:00 p. m.—Memory Boys.
5:00 p. m.—Science and History.
5:20 p. m.—Along Route Fifty.
5:45 p. m.—Congress of Today.
6:00 p. m.—News Flashes.
6:15 p. m.—Classified Hour.
7:00 p. m.—Dinner Music.
7:31 p. m.—Chick Godfrey.
8:15 p. m.—Sons of the American Revolution.
9:15 p. m.—Jimmy Harbison, pianist.
9:45 p. m.—Music.

CHAIN STATIONS.
(Associated Press.)

Programs in Eastern standard time. P. M. unless otherwise indicated.)

454.3—WEAF New York—660 (NBC Chain).

6:45—Uncle Abe and David.
7:00—Hymn Sing.
7:30—Sketch.
8:00—Rudy Vallee's Orchestra.
9:00—The Birthday Party.
9:30—Melody Moments.
10:00—B. A. Rolfe Orchestra.
11:00—Florence Richardson's Orchestra.
11:30—Ellington's Band.
12:00—Albin's Orchestra.

348.6—WABC New York—860 (CBS Chain).

7:00—Morton Downey: Novelty Dance.
7:15—Lanin's Orchestra.
7:45—Daddy and Rollo.
8:00—Piano Twins; Topics in Brief.
8:15—Hood and Dalhart.
8:30—H. V. Kaltenborn.
8:45—Story of Time.
9:00—The Forty-Niners.
9:15—Character Readings.
9:30—Detective Mystery.
10:00—The Lutheran Period.
10:30—Radio Roundup.
11:00—Ben Bernie Orchestra.
11:30—Cummins Orchestra.

394.5—WJZ New York—760 (NBC Chain).

6:00—Raising Junior.
6:15—Van Steden Orchestra.
6:45—Topics in Brief.
7:00—Amos 'n' Andy.
7:15—The Jesters.
7:30—Phil Cook.
7:45—Lampe's Orchestra.
8:00—First Nighter.
8:30—Salon Orchestra.
9:00—Sanderson and Crummit.
9:30—John McCormack.
10:00—Opera Series.
10:30—Clara, Lu and Em.
11:00—Slumber Hour; Amos 'n' Andy.

282.8—WBAL Baltimore—1,060.

7:00—WJZ (3 hours).
10:00—Feature.
10:30—WJZ (1½ hours).

272.6—WPG Atlantic City—1,110.

8:00—Concert Orchestra.
8:30—Tenor; Piano.
8:45—Uke; Piano.
9:00—WABC.
9:30—Concert Orchestra.
10:00—Singers.
10:15—S. Boys; Organ.
11:00—WABC.

422.3—WOR Newark—710.

6:30—Sports Program.
6:45—Ensemble.
7:15—Wiley Sisters.
7:30—Musicale.
8:00—Little Symphony.
9:00—Readings.
9:15—Commandments.
9:30—Melodists.
9:45—Art Quintet.
10:15—Orchestra.
10:45—Globe Trotter.
11:00—Orchestra.

305.9—KDKA Pittsburgh—980.

6:30—The Duo.
10:00—Barn Dance.
10:30—WJZ.
11:00—Sports Program.
11:15—WJZ.
11:30—Dance.

379.5—WGY Schenectady—790.

6:15—Orchestra.
7:00—Dance Orchestra.
7:30—WEAF.
11:00—Organ.
11:30—WEAF.

256.3—WCAU—1,170.

7:15—WABC.
11:15—Movie Fan.
11:30—Orchestra.

428.3—WLW Cincinnati—700.

6:30—Dog Talk.
7:45—Sponsored Program.
8:00—Los Amigos.
8:30—World Tour.
9:00—Band Program.
9:30—WJZ.
10:00—The Hall.
10:30—Variety.
10:45—Bob Newhall.
11:00—Masters.
11:15—Variety (1½ hours).

461.3—WSM—650.

7:00—Pianist; News.
7:30—WJZ.
8:00—WEAF (1½ hours).
9:30—WJZ.
10:00—WEAF.
11:00—Musicale.
11:15—News Broadcast.
11:20—Orchestra; Pianist.
12:15—WJZ.

270—WRVA Richmond—1,110.

6:00—Music.
6:45—WJZ.
8:00—WEAF.
9:30—WJZ.
10:00—WEAF.
11:00—Dance Orchestra.

Air Attractions

5:30 p.m. (WMAL)—Billie Burke, "The Truth Game."

6:15 p. m. (WRC)—Orchestra direction Rudolph Schramm.

7:45 p. m. (WRC)—Hahn's Dynamic Hour.

8:30 p. m. (WOL)—The Honolulans.

9:00 p. m. (WMAL)—Presentation Cosmopolitan Club Medal.

9:30 p. m. (WJZ, WLW, WBAL)—John McCormack, tenor.

9:30 p. m. (WOL)—Wrestling Match.

10:30 p. m. (WMAL)—Radio Round-Up.

11:00 p. m.—(WJZ) Slumber Music.

Jane Interprets the MODE

Blue flannel trousers, a white hat and blouse starred in red make one beach pajama, or a sweater top and knitted scarf worn with white flannels make another!

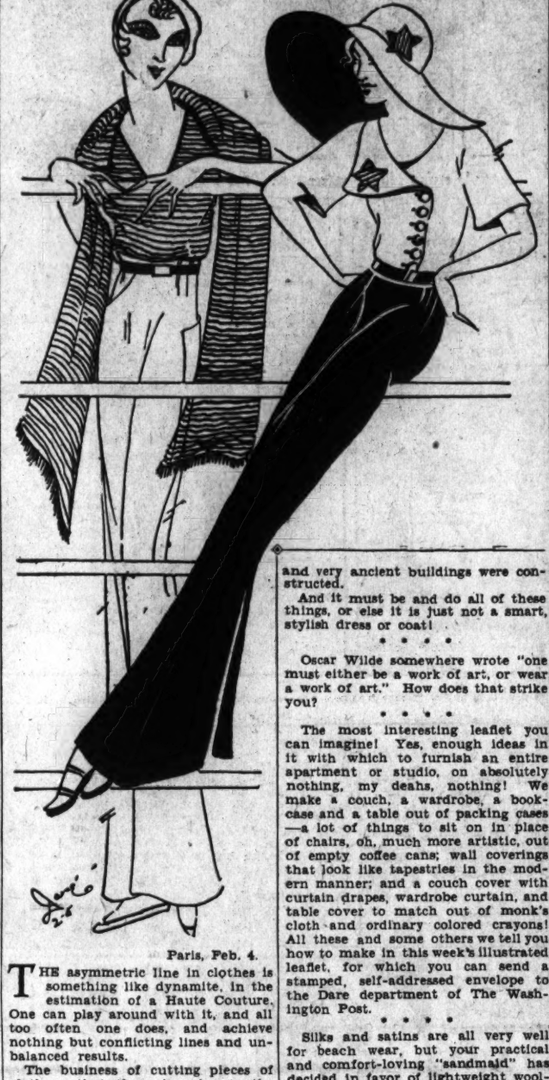

Paris, Feb. 4.

THE asymmetric line in clothes is something like dynamite, in the estimation of a Haute Couture. One can play around with it, and all too often one does, and achieve nothing but conflicting lines and unbalanced results.

The business of cutting pieces of cloth so that they give play to the body beneath which the dress is worn began as a protest against the straight one-piece frock of no comfort or chic at all. It was primarily to give something to both the dress, or coat, and the wearer, not merely to give some cutting and sewing to the dressmaker.

But too many people do not realize this, which is the only reason that every woman is not as smartly dressed as every other, and why, too, one can not go about making a dress today without due study and practice.

A dress or coat must stand alone as a dress or coat, have form of its own whether it is on a figure or on a hanger. It must balance and be a work of harmony when it is not worn, as well as when it is. It must be constructed architectually, as modern and very ancient buildings were constructed.

And it must be and do all of these things, or else it is just not a smart, stylish dress or coat!

• • • •

Oscar Wilde somewhere wrote "one must either be a work of art, or wear a work of art." How does that strike you?

• • • •

The most interesting leaflet you can imagine! Yes, enough ideas in it with which to furnish an entire apartment or studio, on absolutely nothing, my deahs, nothing! We make a couch, a wardrobe, a bookcase and a table out of packing cases—a lot of things to sit on in place of chairs, oh, much more artistic, out of empty coffee cans; wall coverings that look like tapestries in the modern manner; and a couch cover with curtain drapes, wardrobe curtain, and table cover to match out of monk's cloth and ordinary colored crayons! All these and some others we tell you how to make in this week's illustrated leaflet, for which you can send a stamped, self-addressed envelope to the Dare department of The Washington Post.

• • • •

Silks and satins are all very well for beach wear, but your practical and comfort-loving "sandmaid" has decided in favor of lightweight woolens and serge for her beach pajamas. They are chic, and more comforting, you know. Her favorite color combination is surely blue and white, with the trousers in blue "marine" and the top in white. The lady on the right adds a red star to her blouse and hat for chic!

While the other little lady sports a sweater top and scarf for grace and extra warmth and wears white flannel pajamas—or trousers, if you will!

• • • •

Lots of interesting and helpful suggestions are to be found in Dare's weekly fashion letter. You should look for it in The Sunday Washington Post every week.

Au Revoir!

(Copyright, 1931.)

Uncle Sam's Home Hints

SUGAR FOR INFANTS.

(Children's Bureau, Department of Labor.)

Three kinds of sugar are commonly used in feeding babies; cane sugar (common granulated sugar), malt sugar and milk sugar. For most babies cane sugar is perfectly satisfactory. One tablespoon of cane sugar weighs one-half ounce. One and one-half tablespoons of malt sugar or milk sugar weighs one-half ounce.

Young babies need more sugar added to their food in proportion to the amounts of milk than do older babies. During the first week of the average 7-pound baby he will need one level tablespoonful of cane sugar added to the whole day's allowance of milk mixture. During the first month this may be gradually increased to two level tablespoonfuls, during the second month to two and one-half level tablespoonfuls and during the third and fourth month to three level tablespoonfuls. The average baby will not require more than three tablespoonfuls of cane sugar a day at any time. If malt sugar or milk sugar is used, it must be remembered that one and one-half tablespoonfuls of either of these is the same in weight as one tablespoonful of cane sugar. When the baby is 7 months old the amount of sugar should be decreased gradually, until by the time he is 9 months old no sugar will be added to his milk.

Wives of Tomorrow

FRANCES M'DONALD

Should Women Think?

DEAR FRANCES McDONALD: I read that article of yours urging women to use their brains—if any.

As a man who loves the ladies, I can not see that they would be any better off for using their brains. As it is, they cover the ground pretty well, it seems to me, without resorting to all that effort. True, they do not know what is happening around them, and seem to not to care. But we who do know what is happening can not change things, so what use for a few more to be in the know?

And then they might become argumentative. And, oh, my soul's right eye, is there anything worse than the argumentative woman? I went with a school teacher once and how I know! A woman who knows anything about anything has to tell the world or bust. I think it a downright boon to man that women can be so happy in their ignorance. The less they know the better?

And take the strong-minded gal. Isn't she a sight? You know the type. They want to be on juries. Yes, sir, they insist upon their right to sit on a jury and hear every last word of every sort of crime. Now, what do they want to be on juries for? Just to show their strong minds. To show they can live through anything. I tell you, Frances McDonald, you should be very careful about telling these women to go do things with their brains. Send 'em to beauty parlors instead. They will get a lot more out of it and so will the world. If a woman is pretty and gets a kick out of it that is all I ask of her, and I bet that goes for 90 per cent of all men. How about it, brothers? Let's have a show-down on this. Is it necessary or even advisable for women to start to think?

BIG BOY.

And in other words Rosemary says about the same thing. Her letter follows. What is your opinion?

Dear Frances McDonald: There was something said in your column today about a girl using her brain. In theory it is good, but in practice what can it lead to but anguish? I pity any woman who can think, to have to silently endure men assuming so many incorrect things about them, for instance that every woman wants a son, when I and all my girl friends who want a child at all—want a girl more than any one thing life offers. Not that I'd expect a man not to want a son, but why shouldn't he assume that I want a daughter, and whichever it is one would surely be pleased.

And if a girl has developed her brain it is dreadful to have to see so many tiny girls go around insufficiently clad on the coldest winter days. To remember that in childhood by brothers had warm woolly "store" clothes while I had "makeovers" of women friends of the family, yet I was sent on errands and to go alone in dark places—often shivering, while the boys played.

If a girl's brain is active she will grow restless at plays mostly about men and men's affairs or love. She will want to see her sex doing other things than falling in love, not because she is contemptuous of love, but because when one's mind grows, love becomes just one of many things instead of the only thing.

But dear Miss McDonald, who wants in this short interval called life, to invite the slings and arrows that hit a woman or girl who thinks.

ROSEMARY.

Must a woman be morbid because she thinks? Must she be a virago shouting for jury duty and a policeman's badge? Can a woman not think in a woman's way?

The Boy hardly regards woman very highly we would say. All he asks is that she be pretty and like it. Is that the sum of woman's possibilities? We would like to know ourself. Particularly we would like to know whether "90 per cent of mankind" agree with Big Boy who sounds a bit unintelligent himself. A man who does little thinking naturally seeks those who do even less, but is Big Boy a fair spokesman for his sex? Or for any sex?

Indoor and Outdoor Gardens

By JANE LESLIE KIFT

ANSWERS TO INQUIRIES.

WILL you please tell me how to get rid of small black flies which this winter are ruining all my house plants? They are thick on the soil and I can also see them flying about the rooms. Two years ago my plants were entirely killed by these pests, even though I sprayed constantly with a mixture of strong lime and weak nicotine. I now have the soil white on the surface with lime, but as the flies creep over it I can not see how the lime does any good.

MRS. WILLIAM B.

The best way to get rid of black flies is to spray your plants constantly with nicotine or, if this isn't practical, to dip the tops of the plants into the solution, holding them in for three minutes. You will have to repeat this treatment three times before you notice much improvement. Spraying with lime was no doubt what killed your plants. Better remove the lime you now have on the soil, as it has no effect on the insects.

Please tell me the name of the inclosed plant and tell me if it is likely to bloom indoors. Will rhododendrons transplanted from a stretch of woodland on my land into a sunny place in my garden be likely to bloom? Do wild varieties have as beautiful flowers as the large-flowered vasieties you see at the spring flower shows? H. J. M.

Sorry, but I can not identify the plant from one leaf. The leaf resembled the leaf of plantain, a weed which infests a lawn in summer. A rhododendron, if lifted carefully, can be successfully transplanted. Rhododendrons require a soil that is free from lime. In soils slightly alkaline it is necessary to dig out the soil to a good depth and fill with silica sand mixed with tanbark and sawdust. You can further improve the soil for the plant by adding one-half pound of aluminum sulphate to the square yard.

There are no varieties of rhododendrons with such large flowers as the French hybrids. When growing in exposed locations rhododendrons stand a great risk of being severely injured. This is usually detected through the burned foliage and the killing back of the young branches. Often the entire plant turns brown in early spring. Any plant in an exposed location should be protected in January by a wind break. Rhododendrons do best when planted so that their tops are shaded by tall trees, and the roots should always be mulched with dead leaves, pine needles or peat moss.

Please tell me whether it will injure my rubber plant to transplant it at this time when it is just starting to grow. MISS MOLLIE M.

No.

Is asparagus springerii a wise choice for a hanging basket which will be always in the sun?

MISS EMILY L. O.

Yes. An asparagus should do beautifully in such a location.

Please tell me why my Jerusalem cherry does not bloom. I have it on a cool, inclosed porch; in fact, a really cold location. Do you think this might be the reason it does not set fruit? MRS. C. P.

While a Jerusalem cherry tree does best in a rather cool, well-ventilated place, it must be a sunshiny one. It would never do on a cool porch which faces the north. Better remove it to a warmer, sunnier place and give it water every day. Also at this time give it some stimulation in the form of liquid manure.

(Copyright, 1931.)

What Today Means to You

By MARY BLAKE

"AQUARIUS."

IF February 5 is your birthday, the best hours for you on this date are from 9 a. m. to 11 a. m., from 3:30 p. m. to 5 p. m. and from 8 p. m to 9 p. m. The danger periods are from noon to 2 p. m. and from 6:30 p. m. to 7:30 p. m.

Astrological influences affect the business world on this date more than other phases of life. There will be an element of surprise in business interests—unsuspected difficulties occurring on the one hand and entirely unforeseen advantages on the other. Emotionally, the influences stimulate both great love and great hatred.

The child born on this February 5 will have an original mind and will be mentally positive and combative. It will be hasty, erratic and brusque in speech or without consideration. It will have a love for educational or scientific work. Determination and energy combine to win it success.

You have a very gentle nature, but a very stubborn one. For you a page turned is a page turned. An idea absorbed is never disgorged. It is seldom that you change your attitude toward anything. You love new things when they are made up of matter; mentally you stick to the old. You have a religious temperament, one which is incapable of imagining spiritual wants in others that can not be satisfied by what satisfies yourself.

You are never an alarmist. If anything, you err on the side of not being alarmed until it is all over and there is no longer anything to be alarmed about, or when remedies are useless. Your imagination does not easily take fire, and you do not see farther than is absolutely needful. You have that kind of stoicism that will die with its head up rather than live with its tail down. You have the power of accepting the inevitable, and nobody is more determined to make the best of a bad job than you are.

You take a reformer's interest in people, and you would sincerely like to remedy some of the economic ailments of the world. Your purse strings are not drawn tightly, and your hand often reaches into your pocket for the material aid of some unfortunate. You hate to be "done," however, and you like to feel that the recipients of your help are both worthy and grateful. Cupid will not leave your heart untouched, and you will taste both the joys and disappointments of a great love.

Successful people born February 5: Zebulon M. Pike, explored Pikes Peak, Colo.

Dwight L. Moody, evangelist.

Leffert L. Buck, engineer New York East River Bridge, New York.

Maxine Elliott, actress.

Hiram S. Maxim, inventor (guns).

Simeon Eben Baldwin, professor of Yale.

(Copyright, 1931.)

With the New Hats—

Elizabeth Arden's
Eye Cosmetiques

Those tiny halo hats and Watteau hats of Spring necessarily brings eyes into greater prominence. Make your eyes darker, larger, with the enchanting eye cosmetiques of Elizabeth Arden.

Arden Liquid Cosmetique—$1
Venetian Eye Sha-Do—$1
Venetian Eyelash Cosmetique (cake)—$1.25

Jelleff's Arden Shop—Street Floor.

The New Jelleff's

Helping the Homemaker

By LOUISE BENNETT WEAVER.

Sour Cream Chocolate Cake.

Breakfast.
Chilled Stewed Prunes
Corn Cereal and Milk
Buttered Toast Coffee

Luncheon.
Meat Relish Sandwiches
Hot Chocolate
Apple Sauce Sugar Cookies

Dinner.
Sliced Roast Beef
Creamed Potatoes
Buttered Beets
Bread Butter
Head Lettuce and California Dressing
Sour Cream Chocolate Cake and Marshmallow Frosting
Coffee

Meat Relish Filling.
(For 8 sandwiches.)

2-3 cup chopped cooked meat.
¼ cup chopped pimento stuffed olives.
¼ cup pickle relish.
1 tablespoons chopped celery.
1 tablespoon finely chopped onion.
¼ teaspoon salt.
¼ teaspoon paprika.
1-3 cup salad dressing.

Mix ingredients and spread on buttered slices of white bread. Add bits of lettuce. Cover with buttered slices of bread. Arrange sandwich fashion.

California Salad Dressing.

½ cup stiff mayonnaise.
½ cup diced pineapple.
½ cup red cherries.
2 tablespoons lemon juice.

Mix and chill ingredients. Serve on head lettuce.

Sour Cream Chocolate Cake.

½ cup fat.
1½ cups sugar.
2 squares chocolate, melted.
1 teaspoon vanilla.
½ teaspoon cinnamon.
⅛ teaspoon salt.
3 eggs.
1 cup thick sour cream.
2¼ cups flour.
1 teaspoon soda.

Cream fat and sugar. Add rest of ingredients. Beat three minutes. Pour into two small cake pans lined with waxed paper. Bake 25 minutes in moderately slow oven. Cool and frost.

Marshmallow Frosting.

2 cups sugar.
2 teaspoons vinegar.
1 cup water.
2 egg whites.
1 teaspoon vanilla.
1 cup diced marshmallows.

Mix sugar, vinegar and water. Boil gently and without stirring until thread forms when portion is poured from spoon. Pour slowly into beaten egg whites. Beat until thick and cool. Add rest of ingredients and frost.

WORK ON BRIDGE

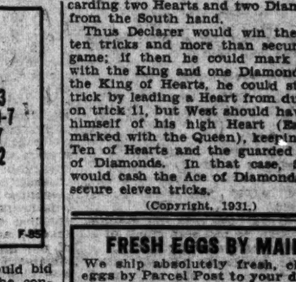

At Aution Bridge South would bid one No Trump and obtain the contract; but at the Contract Bridge duplicate game where the hand was played South at every table bid two, being a little short of the 21-count which justifies the bid of three. North, however, was there with the strength to raise two to three, and that was the final contract.

West led the Six of Hearts and Declarer, seeing in his two hands the four Hearts smaller than the Six, knew that a four-card suit had been opened and that each adversary had four Hearts. Therefore, there was no advantage in holding up and South's Ace took the first trick. Some Declarers then led the Queen of Clubs, and when West's King covered were obliged either to let it win or to block the suit.

Those Declarers who blocked the Club suit failed to get game; those who let West's King win had three Hearts reeled off against them but just made their games; those who played their cards to the best advantage made eleven tricks. South should have played as follows:

Lead the Ace and King of Spades to tricks 2 and 3, then the Club Queen to trick 4. When West's King of Clubs covers, win with the Ace in dummy and lead dummy's Queen and Jack of Spades; discarding South's Jack and Ten of Clubs. Then run dummy's four established Clubs, discarding two Hearts and two Diamonds from the South hand.

Thus Declarer would win the first ten tricks and more than secure his game; if then he could mark West with the King and one Diamond and the King of Hearts, he could steal a trick by leading a Heart from dummy on trick 11, but West should have rid himself of his high Heart (East is marked with the Queen), keeping the Ten of Hearts and the guarded King of Diamonds. In that case, South would cash the Ace of Diamonds and secure eleven tricks.

(Copyright, 1931.)

FRESH EGGS BY MAIL

We ship absolutely fresh, clean eggs by Parcel Post to your door. We can supply a limited number of discriminating customers. For information write
HOLLYHOCK POULTRY FARM
Adamstown, Md.

SCHOOLS AND COLLEGES

BOYD Business University
Accredited Secretarial and Business Courses. Boyd and Greer Shorthand. Diploma. Large Employment Agency. New Classes Now Forming. (Est. 12 yrs.)
1333 F St. (Opp. Fox). Nat. 2342

Washington College of Law
Semester Begins Feb. 2, 1931
DAY DIVISION, 9:00 to 12:00
EVENING DIVISION, 5:30 to 7:00
Three-year course leading to LL.B.
Four-year course leading to LL.M. and M. P. L.
2000 G St. Metro. 4585

PATENT OFFICE SPECIFICATION WRITING COURSE
by B.P. Fishburne R.P.A.
BEGINS Feb 16 - 4 MOS.
COLUMBIA TECH SCHOOL

And Now Twice Weekly--

The Washington Gas Light Ensemble, led by Rudolf Schramm, talented young conductor, has been augmented by several extra musicians and booked for two broadcasts weekly instead of one, as in the past.

With a larger staff of musical artists, the Ensemble will come to you over WRC every Thursday and Saturday evening at 6:15.

Tune in tonight on Rudolf Schramm and the Washington Gas Light Ensemble.

SHOW GIRL — *It Will Take Some Hoping!* — By J. P. McEvoy and J. H. Striebel

OH, DI-I-IXIE! ARE YOU GETTING UP— YOU LAZY GIRL!?
PA! DIXIE ISN'T HERE - HER BED HASN'T BEEN SLEPT IN!
AND LOOK AT THIS NOTE I FOUND UNDER OUR DOOR!—
Dear Mr. and Mrs. Dugan: Please do not be alarmed. Your daughter was called away on an important mission. She will be back with you tomorrow night. If you do not wish any harm to come to her, you must not notify the police or anyone else. Rest assured she is absolutely safe. A Friend.
OH, WHAT CAN WE DO, WHAT CAN WE DO?
WE CAN ONLY WAIT— AND HOPE.
McNaught Syndicate, Inc., N. Y.

HEALTH HINTS
FICTION
RECIPES

FEATURES of INTEREST to WOMEN

CHILDREN
SOCIETY
PATTERNS

The Life Story of Gen. Wood

By HERMANN HAGEDORN

CHAPTER XXXIII.

Gen. Wood reached England late in December, 1917. In London he had a conference with Field Marshal Lord French and Sir William Robertson, chief of staff, with the chief of operations and the chief of the intelligence section.

"Lord French is very strong for a war council which will contain the chiefs of staff of the four principal armies, or carefully selected senior officers, also the prime ministers; in other words, a council whose orders shall be effective, and, while not having a general in chief, will be composed of a body of men who will lay down the policy," he wrote in his diary.

"Sir William Robertson seemed to be (although he said nothing specific) not so keen about this feature of it, but very much interested in getting men over, and said that even if they could not come as organizations to send them anyway and use them to fill up the British organizations.

Small Units at First.

"I told him I thought we could send our divisions into reserve positions and gradually work them into the line in small units without disintegrating them, and, when they were veteranized, they could take a section of the front. I also said that while I agreed with his policy, doubted the practicability of sending large numbers of individual men without arousing great opposition at home; that is, unless they were to serve under their own officers."

Gen. Wood arrived in Paris on the last day of the year. The news of his coming caused uneasiness at the general headquarters of the American Expeditionary Forces at Chaumont. Reports of the welcome he had received in the war office in London had preceded him, by way, it was said, of Washington. The first echo, indeed, of Wood's London visit was a report that the British government intended to confer a high decoration on Wood, and an order from Washington that American officers were not to accept foreign decorations. From the point of view of Pershing and his friends, in America and in France, Wood constituted a distinct menace. There was at the moment sharp feeling against Pershing among American expatriates in Paris, who were inclined to take the French and British point of view of Pershing and call him stubborn where other Americans called him merely firm. Nothing would be more natural than that the British and French statesmen, annoyed with Pershing, should desire Wood, whom they knew and liked.

Maps Plans with Joffre.

Among the first, indeed, who greeted Wood in Paris was Gen. Brugere, who had been chief of staff of the French army in 1918 when Wood had attended the French maneuvers. Brugere held the kind of devotion to Wood which certain American officers felt, and begged him to accept his son as aid.

Wood's first call was on Marshal Joffre, whom he had seen much of in New York the preceding spring.

"Had an interesting talk with him," Wood wrote in his diary on January 1. "No one else present except us two. He speaks no English and my French was decidedly labored. He wants men at once and many of them. He feels that the next six months are liable to be very busy ones and that it is very important men should be got in. He is of the opinion that we could send in smaller organizations (battalions, regiments or possible brigades) under French command.

"I told him, while there was no doubt of our being able to do rapid work by sending men straight into the French ranks, it was impossible to seriously consider it because of the reluctance which all people have (and properly) to giving their troops over to others to be handled as individuals; that they would have to be under their own officers and be veteranized by being sent in small numbers. I suggested first a division on the third line, with a brigade at a time, say, on the first line, and by this means finally getting our troops into such shape that we could take over our part of the line."

Word Travels Fast.

By means of a system of communication which was almost too perfect, word reached Chaumont within a few hours of Wood's arrival in Paris to the effect that he was seeing a great many of the notables. Col. Frank McCoy, who was with Pershing as secretary of the general staff of the A. E. F., and Gen. Harbord, the chief of staff, were troubled by the possibilities of the situation, and agreed that something must be done to put Wood on his guard. McCoy asked Pershing for permission to go to Paris. Pershing gave it with a cordial word of greeting to Wood. "I wish that you would tell Wood to come down here and be my personal guest." Other American generals had been relegated to the headquarters guest-house.

On the morning of Wood's second day in Paris, McCoy arrived. He drew Maj. Williams aside. "I want you to tell me," he said, "whether the general would be willing to serve under Pershing in France."

"There is only one man to ask that question of," Williams responded, "and he is in the next room."

Wood was indignant that any one should have thought it necessary to ask him the question. "Of course I will serve under Gen. Pershing. I will serve under any one the President puts over me."

Starts for Front.

After two days in Paris Wood started for the British front. For a week he made his headquarters with Maj. Gen. A. B. E. Cator, commanding general of the Fifty-eighth Division in the East Ypres salient. He was impressed by the alert appearance of the troops and noted in his diary every detail of equipment and method of training and attack, the discipline, the condition of the animals, the repair shops, the rolling kitchens. The British officers urged rifle training and study of open warfare.

The middle of January he was back in the maelstrom, which was Paris, avidly gathering information and impressions, seeing everybody (regardless of friendly advice), talking freely and damning the torpedoes.

"I'm fearful for Gen. Wood," an American officer said to a friend. "He is too frank in the expression of his views. They are almost sure to be taken as criticism. Sometimes I think he's the poorest politician in the world."

He had, indeed, no adequate sense of self-preservation. It was easy to be impatient with him, to declare that a man who could not hold his tongue in Paris in war time was out of place there; but he revealed no trade secrets, and the consternation of a friend here and there was due less to any recklessness of Wood's than to the hypertimidity which warbreeds behind the lines. There was the possibility, too, that the times were grave enough to permit plain speaking. There was, indeed, something not unattractive in Wood's refusal to purchase favor without niceness in speech which, for good or ill, was foreign to his nature.

Still Remains Himself.

He remained incorrigibly himself—eager, intense, tireless, inquisitive, candid—and saw whomsoever he wanted to see. Clemenceau told Wood's friend, Jules Cambon, that he wanted to meet Wood, and Cambon arranged this interview.

"Had an interesting talk with him on conditions in America. He, like all other Frenchmen, is anxious for us to hurry along and get into the war. They all feel the need of men very much—not that they are exhausted, but they feel we should begin to bear our burden of the war from the standpoint of men."

Wood's conference with the leaders brought rumors of jealousy and expressions of apprehension that Wood might be in France for some ulterior purpose. Stories that he had been indiscreet in attacking the administration gathered color as they went and involved finally the King and Queen of England. Wood had his enemies in Paris as elsewhere. His old friend, Bishop Brent, who was in Paris, questioned his wisdom in keeping himself so frankly in opposition to the powers in authority in Washington, saying that if he were a little more politic he would stand a better chance of being given an opportunity for effective service.

Wood looked him in the eye. "Bishop," he said, "are you accustomed to compromise with the devil?"

The bishop threw up his hands.

Returns to Front.

After three active days in Paris, Wood was off again to the front to the headquarters of Gen. Madelon, commander of the Sixty-first Division of the Sixth French Army, 5 miles outside Soissons.

Wood was impressed by the thorough organization of every phase of the work; the extraordinary attention to detail, the evidence he saw of the reaction of the human intelligence to a great emergency.

At Compeigne Wood had luncheon with Gen. Petain.

"Petain is a man of about 60 years of age," Wood wrote in his diary, "well preserved, active; speaks very directly and simply; blue eyes, a very collected manner and understands perfectly how little we have done thus far. He said very frankly it was most advisable for us to send over our troops as fast as possible; that, in the first place, they could get their instruction here much more rapidly than at home and that the French could loan us artillery while ours was being trained—by this he meant artillery regiments. * * *

"We had some discussion about our troops going into the line and I told him I thought we could send a division in at a time. * * * I told him I didn't believe our country would stand for sending in small units, such as battalions, but that we could send a division in with the French at different points, and after they had had a period of practical training the division could then be assembled and we could take over a definite part of the line and our instructed division would be able to take up and carry on the instruction of our incoming divisions. There is apparently a good deal of conflict over this matter, but it now seems to be in a fair way of being settled."

Visits Arms School.

On the morning of January 27 Wood visited the School of Automatic Arms of the Sixth French Army at Fere en Tardenois. The commandant of the school assembled his guests in a semicircle some ten yards in the rear of two three-inch mortars set in a trench. He would show them, he said, how the short range could be secured with the ordinary projectile; and, by attaching increased rings of cordite, demonstrate how it was possible to secure additional range. His men fired first the ordinary projectile; then one with an accelerating ring of cordite attached to its base; two accelerating rings; three. The officers were proud of their gun and of the things they could do with it; proud, too, of the fact that in all their experimentation they had had no accidents. They would now, they said, demonstrate rapid fire with four rings attached. The projectile in the first mortar justified their pride, but the projectile in the second detonated in the gun.

Instantly the place was a shambles. Four French officers and four French soldiers were dead or dying. The commandant of the school, who had been touching elbows with Wood on his left, had been decapitated by a piece of the exploding gun; the assistant commandant, standing on Wood's right, had had his heart literally torn out. Wood had six holes in his raincoat and a piece of shell in the biceps of his left arm near the main artery and the principal nerve. Killbourne and another American officer, Kenyon Joyce, were badly wounded.

"The explosion was so violent," Wood wrote in his diary, "that it stunned us all for a time. * * * My right sleeve was torn by the piece which killed the man on my right. One man was disemboweled and another had an ugly wound from which he afterward died. I found the front of my coat covered with the brains of the man on my left."

Tourniquet is Applied.

Williams, who had not been hurt, applied his pocket handkerchief to Wood's wound with a stone for a tourniquet. Wood seemed entirely oblivious of his injury, absorbed in grief for Kilbourne, who, with a wound in his right eye and the right upper portion of his brain, was apparently dead.

A number of cars were hastily brought up and Wood was urged to let himself be taken to the nearest hospital. He demurred. There were others, he said, more seriously wounded than himself who must be taken care of first. He walked a half mile or more to the nearest road, where he finally consented to let himself be taken to the first-aid hospital at Fere en Tardennois, but he refused to go on the operating table until he had been assured that the more seriously injured had all been attended.

At 5 o'clock next morning Wood waking from a sound sleep, turned to Henzman, his faithful orderly, saying: "What do you say if we have a shave?" Henzman held the glass while Wood shaved himself.

Takes Own Temperature.

The French surgeons, arriving at 8 or 9, found him, with breakfast over, dressed and taking his own temperature. That morning Wood was taken to the Ritz Hospital in Paris.

While Wood was lying wounded in a hospital in Paris his name, it happened, was once more starting reverberations in Washington.

A long, lean senator from Illinois, Medill McCormick, just back from Europe, declared before a Senate committee that the leaders among the allies were wondering whether the American administration had brought into the Government all the able men who were available. "Lloyd George," said McCormick, "was especially anxious to know what had happened to Leonard Wood, where he had been 'buried,' and why he was not in Washington or Paris. He wanted him on the allied war council as our representative. He was very insistent on that point."

Demand for Wood Grows.

The press carried Lloyd George's demand for Wood in large headlines, and the news of Wood's wounding gave it added force.

"It was thoughtless of me," Wood wrote Mrs. Wood, "to be cut up the very day after Lloyd George's statement appeared."

There was poetic justice, and something ominous, too, if the men most concerned had not been too blind to see it, in the way in which at every turn the figure of Leonard Wood rose up to plague the administration. As the new storm rose, the powers responded in characteristic fashion. No reference was made to Lloyd George's demand; but Secretary Baker, testifying before Congress, insinuated that Wood was responsible for some of the shortcomings in the camps. The New York Times, strongly Democratic, sharply retorted that the country did not know that Gen. Wood had so much influence with the head of the War Department. With the general lying wounded in France, too far away to give his own version, passing the blame to Wood did not seem a delicate way of excusing omissions and blunders.

Old Technique Employed.

The oblique attack having failed, the administration fell back upon its established technique. A "hint" was "conveyed" to the correspondents in Washington—nothing embarrassingly definite—that Gen. Wood was at last to have his place among the leaders.

"It was inferred from what was said," reported The New York Times, "that Gen. Wood, who is now in France, would be consulted by representatives of the Government with reference to the best means of employing the American forces abroad. * * * The general statement was made today that the administration contemplated keeping Gen. Wood in Europe and giving him a prominent place in military councils."

This made soothing reading for friends of Wood in Congress and in the press. But Wood, at the Ritz Hospital, remained unaware of any efforts of those in authority to consult him. The "hint," apparently having served its purpose, was heard of no more.

(To Be Continued Tomorrow.)

(Copyright, 1931.)

HOW IT BEGAN

By Russ Murphy and Roy Sarnoff

BREAKING EGG SHELLS
SOME PEOPLE ARE ALWAYS CAREFUL TO BREAK THEIR EGG SHELLS INTO FINE PIECES, AFTER EXTRACTING THE MEAT. THIS IS A SURVIVAL OF MEDIEVAL BELIEF THAT THE DEVIL USED EGG SHELLS, IN SERVING FOOD TO WITCHES WHO RENDERED HIM SERVICE.
GOOD WINE NEEDS NO BUSH
IT WAS A CUSTOM IN OLD ENGLISH HOUSES TO HANG OUT SMALL BUSHES TO NOTIFY TRAVELLERS THAT "GOOD CHEER" MIGHT BE PURCHASED WITHIN. SOME OF THE "CHEER" WAS SO GOOD THAT PATRONAGE GREW TO SUCH A POINT THAT THE HOST DID NOT NEED BUSHES TO ATTRACT CUSTOMERS.
WHY CANARY BIRDS
WHEN THE KING OF MAURETANIA VISITED THE CANARY ISLANDS CENTURIES AGO, HE NAMED THEM CANARIA, AFTER THE LATIN WORD "CANIS" FOR DOG, BECAUSE OF THE PRESENCE OF LARGE DOGS FOUND THERE. THE LITTLE BIRDS, NATIVES OF THE ISLANDS, THEREFORE DERIVED THEIR NAME FROM DOGS.
© 1931 by Metropolitan Newspaper Feature Service, Inc. Great Britain rights reserved.

TOMORROW—Origin of "Humbug;" To Pay Down on the Nail; "Hay Foot, Straw Foot."

If you have other ideas as to HOW IT BEGAN, write to Russ Murphy, care of The Washington Post. If you want to see how some other particular custom or saying began, let Russ Murphy know and his answer will be illustrated in this series.

YOUR NAME — WHAT DOES IT MEAN?

By HARRY A. DEFERRARI, Ph. D.

The family name "Tyler" (also spelled "Tylor," "Tiler" and "Tilor") is the modern form of the Middle English "Tygheler," and corresponds to the German "Ziegler" and the low German "Tiggeler." These names all mean "the brick-maker" or "the tile-maker," and obviously indicate the occupation of the persons who were first so called. The English spellings with "y," as is the case with the names "Smyth" and "Smythe," do not at all indicate a more aristocratic ancestry, in spite of the popular belief to the contrary. A thirteenth century English record bears the names of Adam le Tyghelere, Hugh le Tygheler and Geoffrey le Tylere.

The family name "Wyman" has come down to us from three English sources. It is frequently a modern shortened form of the Anglo-Saxon "Wigmann." "Wigmann" was an old personal name meaning "soldier" and "warrior." Sometimes "Wyman" is a corruption of "Wymond," which, in turn, stands for "Wigmund." "Wigmund" was an old Anglo-Saxon personal name, which may be translated "war-protector." However, perhaps the commonest source of "Wyman" is the northern English and Scottish "Whyman," which means "the heifer-man," that is, the man who raises or guards heifers. Various forms of these names are found in English documents even before the time of the Hundred Rolls (1273).

The family name "Gehrig" is of German origin. It is one of many diminutive forms of "Gero" (also spelled "Kero"), which is an old Teutonic personal name meaning "the spear" or "the lance."

The personal name "Oscar" is ultimately of Celtic origin, and means "bounding warrior."

(Watch this column every day. Your name will appear here.)

(Copyright, 1931.)

Hollywood Screen Life

Hollywood—A gentlemen's agreement of some years' standing apparently was broken when Warner Brothers signed three of Paramount's top-notch players to long-term contracts.

RUTH CHATTERTON

Ruth Chatterton and William Powell, stars, were the first taken in the raid. Kay Francis, who recently became Mrs. Kenneth MacKenna, was the third.

Studios long ago agreed unofficially that the organization developing the player had first the full rights to his services as long as it wanted them. Options usually took care of that.

The Warner move was somewhat of a surprise to Hollywood. The Warners were badly in need of starring material, but no one expected them to invade the ranks of a friendly competitor.

There is talk that the Warners are not through yet. It is known that their agents tried hard to get Lew Ayers, who was borrowed from Universal to play in "The Doorway to Hell."

"Loan" Price Rises.

Another (so-called) gentlemen's agreement, one having to do with loaned players' salaries, is off. Originally 25 per cent above the salary was paid when a studio borrowed a star or featured player from a rival.

In the last few months, for some unaccountable reason, the market value of borrowed actors and actresses has jumped astoundingly.

Constance Bennett, who makes as many pictures for other studios as she does for her own, Pathe, is said to be worth $100,000 a picture. She gets a percentage of the "bonus." When Ann Harding is loaned out she is said to bring as much.

Presto—A Star.

Formerly a player with good possibilities was never loaned for fear he might be ruined by a rival's picture. Today, however, a studio may loan a featured player and get back a star.

Ruth Chatterton's first big success came in "Madame X," for which she went to M-G-M from Paramount. Robert Montgomery came strikingly forward in "Three Live Ghosts," for which he was borrowed. Phillips Holmes was considered sensational in "The Criminal Code," and through it his value to Paramount was almost doubled.

Guiding Your Child

By MRS. AGNES LYNE.

VISITING.

Changes in the modern home—the absence of any relative to care for the children when mother wishes to go out, and the prohibitive cost of hired help—often make it necessary for a present-day mother to choose between staying home with the children or taking them with her wherever she goes. Obviously, it is better for the children to stay home.

But if young mothers are never to go out, never to have a good time themselves, their children will surely suffer.

Either such mothers will become irritable and depressed, when they should be cheerful and serene, or they will see themselves as martyrs to their motherhood—a role in which they will not fail to exact tribute from all members of the family.

Perhaps, after all, there are times when it is best for children to be taken about to grown-up parties. What then can be done to make such visits as harmless as possible?

Resist the temptation to encourage your child to show off and hold the center of attention. Your friends will make a fuss over him only if they think you expect it.

If there is opportunity for him to play out of doors while you are visiting, by all means see that he does so. Take along some outdoor plaything if possible.

In any case be sure to provide entertainment by taking along some sort of toys—mosaic blocks, a pair of scissors, puzzles, sewing or weaving materials.

Youngsters under 4 will play happily with nested blocks, animals and picture books. Busy with his toys, the child will neither make a nuisance of himself through bids for the attention of adults, nor become tired and overstimulated by their attentions to him.

Back to Pre-War Prices
$1.50
to
Baltimore
and Return
7-Day Limit
W., B. & A.
12th St. and N. Y. Ave.

Symptoms of a Cold
They are well defined. An achy sensation, sneezing; cold, chilly feeling, headache. A serious uncomfortable condition which is soon relieved by the tonic and laxative effect of
Stops pain! Acts as tonic to the system
Grove's Laxative
BROMO QUININE
Tablets

FLORIDA RESORTS
FLORIDA EAST COAST—GLORIOUS
Sunshine Gayety Recreation
Palm Beach St. Augustine Ormond
Miami Long Key the Famous Hotels of
THE FLAGLER SYSTEMS

The NAUTILUS MIAMI BEACH
A Resort Hotel with a Country Club Atmosphere
Fred L. Abbot, Mgr.

SMITH'S
MOVES & STORES
FURNITURE OF ALL KINDS
1313 YOU STREET, N.W.
PHONE NO. 3242—3243

NORTH CAROLINA RESORTS
HIGHLAND PINES INN—Southern Pines, N. C. Overnight from Washington. Golf, riding. All outdoor sports. Beautiful view. Excellent accommodations. On U. S. Motor Route, No. 1.

WONDER HOTEL OF WASHINGTON
AMBASSADOR
16th & K. HOTEL Opens June
radio in every room
swimming — pool
handball court
FREE TO GUESTS
500 ROOMS FROM $2.50

P. J. Nee Co.
The aristocrat of 1760 is the aristocrat of today

The characteristic gracefulness of ladies and gentlemen of so long ago still lives in the hundreds of lovely pieces in the MIDWINTER SALE of P. J. Nee Co. [Fine Furniture]
Come early, please
P. J. Nee Co.
FINE FURNITURE
Seventh Street at H

Longer menus

... shorter food bills

If you are one of those deft-fingered women who serve plain, ordinary foods disguised as something entirely different, just think of the things you could do with a Frigidaire to help you!

Frigidaire's frosty-cold food compartment enables you to make use of leftover foods in a manner that really makes an *impression* . . . and in a way that also subtracts a substantial sum from your monthly household bills.

You will find the Surplus Power of Frigidaire a very real friend indeed. For it allows a much longer interval to elapse between the day you serve roast beef for what it is and the day it appears as something else. Your menus grow longer while your food bills actually grow shorter!

And, not only that, but Frigidaire will also save you money in many other ways. *It embodies dozens of improvements and refinements that make it the truly economical refrigerator for you to own and to use.*

• • •

What is there about Frigidaire that has made it the choice of so many people? Don't you think you should find the answer to this important question before you buy a refrigerator? We will welcome an opportunity to give you a complete demonstration. Why not visit our showroom today?

FRIGIDAIRE
A GENERAL MOTORS VALUE

FRIGIDAIRE SALES CORPORATION
Washington Branch—511 14th St. N. W.
—Dealers for Your Convenience—

S. Kann Sons Co., 9th and Market Space N.W.
Lansburgh's, 420 7th St. N.W.
C. W. Kenner, 3778 U St.
L. P. Steuart, Inc., 1401 14th St. N.W.
General Service Electric Co., 3610 Georgia Avenue
Brookland Hardware, 3501 12th St. N.W.
F. S. Harris Co., Inc., 2900 14th St. N.W.
Stanley Horner, Inc., 1915 14th St N.W.
R. G. Duane Company, 611 H St. N.E.
Ristiga, Inc., 1353 H St. N.E.
J. R. Enright, Rockville, Md.
John Ruff, 1000 King St., Alexandria, Va.
Beattie's Electric Shop, Inc., 20 Wilson Blvd., Clarendon, Va.
Rushe Motor Co., Hyattsville, Md.
Mitchell Hardware, 5000 Wisconsin Ave.

AUDIENCE CHARMED BY ROSA PONSELLE

Metropolitan Diva's Voice Is Displayed to Fine Advantage at Musical.

WOMAN CELLIST HEARD

Rosa Ponselle, prima donna of the Metropolitan Grand Opera Company, and Beatrice Harrison, cellist, pleased a capacity audience yesterday at Mrs. Lawrence Townsend's last musical morning of the season at the Mayflower.

The diva's coloratura tones made the ballroom ring with melody as she sang difficult operatic arias, a group of German songs and songs in Italian and French. Massenet's "Elegie," with Miss Harrison playing the obbligato, was given superbly.

The opera star displayed the same artistic instinct and grasp of technic which brought her to the fore. Her opening number, the aria "Pace, pace, mio Dio," from Verdi's "La Forza del Destino," aroused an enthusiasm which continued throughout the concert.

Selections from Sammartini, Old Brittany folk song, and Irish reels were among the numbers with which Miss Harrison found favor. Her renown was fully justified by her playing. The olden tones of her instrument and her skill in handling it added much to the concert.

Today's Happenings

Teachers' institute—Dr. William John Cooper, commissioner of education, speaker, 8 p. m., Central High School.

Exercises—Sons of the Revolution, 10 a. m., statue of John Witherspoon, Connecticut avenue, Eighteenth and N streets northwest.

Lecture—"The Educational Program in Mexico," Senor Enrique C. Aguirre, 8:30 p. m., Stockton Hall, George Washington University.

Luncheon—Washington chapters Phi Delta Delta Legal Fraternity, 12:45 p. m., Women's City Club.

Supper—Camp No. 4, P. O. of A, 4 p. m., 935 Grant place.

Meeting—United Lodge of Theosophists, 8:15 p. m., Hill Building, Seventeenth and I streets northwest.

Meeting—Junior section, Women's City Club, 7 p. m., 736 Jackson place.

Meeting—Washington Chapter, Unitarian Laymen's League, 6:30 p. m., All Souls' Church, Sixteenth and Harvard streets.

Meeting—Methodist Home for the Aged, 10:30 a. m., at the home, Connecticut avenue and Ellicott streets.

Luncheon—The Fairfax County Medical Society, 12:30 p. m., Shoreham Hotel.

Meeting—Twentieth Century Club, Y. W. C. A., Seventeenth and K streets northwest, 11 a. m.

The Weather

TODAY'S SUN AND TIDE TABLE

			A.M.	P.M.
Sun rises	7:12	High tide	9:56	10:21
Sun sets	5:33	Low tide	4:19	4:36

WEATHER CONDITIONS.

U. S. Dept. of Agriculture, Weather Bureau. Washington, Wednesday, Feb. 4—8 p.m.

Forecast: For the District of Columbia—Fair and slightly colder Thursday; Friday, increasing cloudiness; gentle variable winds.

For Maryland—Fair and slightly colder Thursday; Friday, increasing cloudiness; fresh north winds, diminishing.

For Virginia—Fair Thursday; Friday, increasing cloudiness; not much change in temperature; moderate north and northeast winds.

The disturbance that was over the Florida Straits Tuesday night is moving northeastward with increasing intensity, being central about 300 miles west-southwest of Bermuda, 29.76 inches. A disturbance is moving eastward over southern Hudson Bay and western Ontario, Sioux Lookout, 29.70 inches, and pressure is low over Hudson Strait, Resolution, 29.36 inches, with a trough extending southeastward to Belle Isle and thence southwestward to Nova Scotia. Pressure is also relatively low and falling over the southern Plateau and California, San Diego, 29.76 inches. An area of high pressure extending from eastern Ontario, Doucet, 30.16 inches, southwestward to the middle Mississippi Valley, St. Louis, 30.16 inches, is moving eastward, and pressure is relatively high on the west Gulf coast and over the northern Rocky Mountain region. During the last 24 hours rains have occurred in California and southeastern Florida, and rains and snows over the southern Plateau, and in northern New York and northern New England. Temperatures have fallen from Quebec and eastern Ontario southwestward over the Ohio Valley.

The outlook is for mostly fair weather Thursday and Friday in the Washington forecast district, except for increasing cloudiness, followed by rain on Friday in the Ohio Valley, Tennessee, and portions of the lower lake region. Temperatures will rise on Thursday in the lower lake region, the Ohio Valley, and the extreme north portion of the Middle Atlantic States. It will be colder Friday afternoon or night along the lower lakes.

Local Weather Report.

Temperature—Midnight, 33; 2 a. m., 33; 4 a. m., 32; 6 a. m., 31; 8 a. m., 31; 10 a. m., 38; 12 noon, 48; 2 p. m., 50; 4 p. m., 48; 6 p. m., 46; 8 p. m., 40; 10 p. m., 37. Highest, 51; lowest, 31. Relative humidity—8 a. m., 78; 2 p. m., 32; 8 p. m., 50. Rainfall (8 p. m. to 8 p. m.), none. Hours of sunshine, 8.7. Per cent of possible sunshine, 87.

DEPARTURES FROM NORMAL.

Accumulated excess of temperature since January 1, 1931, 126 degrees.

Excess of temperature since February 1, 1931, 12 degrees.

Accumulated deficiency of precipitation since January 1, 1931, 2.46 inches.

Deficiency of precipitation since February 1, 1931, .47 inch.

Temperatures and Precipitation.

Temperatures and precipitation for 24 hours ended Wednesday, Feb. 4—8 p. m.

	Highest Wed.	Lowest Tues. night.	Wed. 8 p.m.	Rainfall.
Washington, D. C.	51	31	40	....
Asheville, N. C.	58	28	48	....
Atlanta, Ga.	62	40	56	....
Atlantic City, N. J.	48	34	38	....
Baltimore, Md.	52	28	40	....
Birmingham, Ala.	66	40	56	....
Bismarck, N. Dak.	50	26	42	....
Boston, Mass.	38	28	34	....
Buffalo, N. Y.	30	30	16	....
Chicago, Ill.	34	32	32	....
Cincinnati, Ohio	42	34	36	....
Cheyenne, Wyo.	56	22	44	....
Cleveland, Ohio	30	30	24	....
Davenport, Iowa	44	30	[illegible]	....
Denver, Colo.	52	30	50	....
Des Moines, Iowa	44	26	38	....
Detroit, Mich.	34	28	24	....
Duluth, Minn.	36	10	[illegible]	....
El Paso, Tex.	62	46	56	....
Galveston, Tex.	70	56	60	....
Helena, Mont.	44	24	36	....
Indianapolis, Ind.	40	30	38	....
Jacksonville, Fla.	64	48	54	....
Kansas City, Mo.	50	30	46	....
Little Rock, Ark.	60	48	56	....
Los Angeles, Calif.	60	54	56	1.40
Louisville, Ky.	42	34	40	....
Marquette, Mich.	30	18	30	....
Memphis, Tenn.	36	46	52	....
Miami, Fla.	68	56	62	0.12
Mobile, Ala.	70	44	66	....
New Orleans, La.	70	52	66	....
New York, N. Y.	44	30	32	....
North Platte, Nebr.	54	26	46	....
Omaha, Nebr.	48	28	44	....
Philadelphia, Pa.	48	30	40	....
Phoenix, Ariz.	70	60	64	....
Pittsburgh, Pa.	38	34	28	....
Portland, Me.	36	22	30	....
Portland, Ore.	48	40	46	....
Salt Lake City, Utah	32	24	30	....
St. Louis, Mo.	48	34	44	....
St. Paul, Minn.	42	22	36	....
San Antonio, Tex.	70	50	66	....
San Diego, Calif.	64	58	60	1.36
San Francisco, Calif.	64	54	60	0.03
Santa Fe, N. Mex.	48	36	40	....
Savannah, Ga.	64	40	58	....
Seattle, Wash.	46	40	46	0.01
Springfield, Ill.	44	30	40	....
Tampa, Fla.	66	48	56	....
Toledo, Ohio	34	30	30	....
Vicksburg, Miss.	70	48	64	....

River Bulletin.

Harpers Ferry, W. Va., Feb. 4.—Potomac River clear and Shenandoah muddy.

Daily Legal Record

WEDNESDAY, FEBRUARY 4, 1931.

COURT OF APPEALS.

Present: Chief Justice Martin, Associate Justices Robb and Van Orsdel, and Justice Joseph W. Cox of the District Supreme Court.

Messrs. Charles Walker and Buford A. Lynch, jr., are admitted to this practice.

Nos. 5131, 5132. Blackmer vs. U. S. A.; argument continued by Mr. Atlee Pomerene for appellee, and concluded by Mr. George Gordon Battle for appellant.

No. 5208. J. E. Bennett Music Co. vs. Radio Commission; dismissed under rule for failure to file brief.

No. 5254. Reading Broadcasting Co. vs. Radio Commission et al.; argument commenced by Mr. George O. Sutton for appellant, continued by Mr. D. M. Patrick for appellee, Radio Commission, and by Mr. Elish Hanson for intervenor, and concluded by Mr. Sutton for appellant.

Assignment for Thursday, February 5, 1931:

Special call: Nos. 5268 and 6269, 5327. General call: Nos. 4727, 4801, 5000, 5008, 5010, 5015, 5016, 5019.

DISTRICT SUPREME COURT.

CIRCUIT COURT 1—Mr. Justice Wendell P. Stafford presiding; Wm. W. Stickney, clerk.

No. 73527. Julius M. Goldenberg et al. vs. George W. Hanes, Inc.; jury sworn and verdict for defendant. Attys., Young and verdict for defendant. Attys., Simon, Koenigsberger, Young & Brez—W. H. Collins, F. J. Rice.

No. 74933. Nathan Horn et al. vs. Union Bank & Trust Co.; jury sworn and respited. Attys., Darr, Darr & Espey—M. M. Doyle, F. F. Fuller.

Assignment for Thursday, February 5—Trials:

Calendar Nos. 60 (on trial), 225, 16, 122, 144. Docket No. 78203. Calendar Nos. 141, 232, 272 and 281.

CIRCUIT COURT 2—Mr. Justice Frederick L. Siddons presiding; Fred C. O'Connell, clerk.

No. 78958. Seventh Street Savings Bank vs. Victoria Sasscer; judgment for defendant by default for $3,454 with interest and costs. Atty., C. S. Shreve.

No. 39076. Estate of Benjamin Berman; trial resumed and jury respited. Attys., James B. Flynn, Samuel J. L'Hommedieu—W. H. Labofish, Richard E. Wellford, Percy H. Marshall.

No. 77693. Wilbur B. Stuart vs. Secretary Wilbur, &c.; judgment that writ of mandamus issue with costs against defendant. Attys., C. I. Long, P. Q. Nyce, G. M. Phillips—O. H. Graves.

Assignment for Thursday, February 5—Trials:

Administration No. 39076 (on trial). Law Docket No. 78894. Calendar Nos. 270, 127, 167.

EQUITY COURT 1—Mr. Justice Jennings Bailey presiding; Russell P. Belew, clerk.

No. 52401. Elizabeth S. Moore vs. Luther A. Swatzell et al.; returnable on or before tenth day, &c. Attys., James S. Easby-Smith, F. W. Hill, jr.

No. 48849. William A. Owens vs. Irene A. Owens; interlocutory decree for absolute divorce. Atty., Henry Gilligan.

No. 49107. Amelia Stevenson vs. Louis C. Stevenson; interlocutory decree for divorce. Attys., Houston & Houston.

No. 48803. Madeline Morton vs. James Morton; interlocutory decree for divorce. Attys., J. H. Wilson.

No. 52184. Peter Baumer vs. Risoulet et al.; order of January 5 vacated; motion to strike portions of answer sustained in part; leave to file motion for leave to amend portions of answer and order to be entered as of January 17. Attys., Lester Wood, J. C. Fehr—W. B. Wolf, F. Brylawski et al.

No. 52410. Bertha L. Earnshaw vs. Dr. Anthony G. Miller et al.; returnable February 6 (Adkins, J.). Atty., R. I. Rudolph.

No. 51760. James B. True vs. Mary F. Brooke; pro confesso ordered and reference to M. M. Murray, examiner (Adkins, J.). Atty., F. C. Stetson.

No. 52104. Joseph A. Smallwood vs. Emma Smallwood; returnable two days' service, &c. (Adkins, Jd). Attys., E. Hill, jr., R. Morris—G. L. Munter.

No. 52302. Marcellia Ambrose vs. John Kranofsky; Julian L. Latimer appointed guardian ad litem (Adkins, J.). Atty., Francis C. Stetson.

No. 2402. Mary S. Hardesty vs. Luther A. Swartzell et al.; returnable ten days, &c. (Adkins, J.). Attys., James S. Easby-Smith, F. W. Hill, jr.

No. 50492. Virginia E. Kelliher vs. John C. Kelliher; returnable first Friday, &c. (Adkins, J.). Attys., Raymond Neudecker—John J. Carmody.

No. 49220. Francis C. Heigle vs. 1336 I street; Vernon B. Lowery and Maurice M. Grudd appointed receivers; bond, $3,000 (Adkins, J.). Attys., V. B. Lowry, George C. Shinn—Douglas, Obear & Douglas, Lambert & Yeatman et al.

No. 51704. Alvin Hoffa vs. Jones; decree quieting title; Edward M. Swing made party plaintiff (Adkins, J.). Atty., George C. Gertman.

No. 52072. Elijah W. Smith vs. John R. Arrison; pro confesso ordered; reference to M. M. Murray, examiner (Adkins, J.). Attys., A. G. Bishop, George C. Gertman.

Assignment for Thursday, February 5—Hearings:

Calendar Nos. 324, 328, docket No. 52343, calendar Nos. 311, 301, 329, 333, docket Nos. 49330, 49340.

EQUITY COURT 2—Mr. Justice William Hitz presiding; William F. Lemon, clerk.

No session; adjourned from day to day.

BANKRUPTCY COURT—Mr. Justice Jennings Bailey, presiding; Russel P. Belew, clerk.

No. 2456. In re Samuel Benjamin; adjudication and reference to Fred J. Eden, referee. Atty., William H. Labofish.

No. 2440. In re Margaret Withers Shops, Inc.; order for meeting to consider composition. (Adkins, J.). Depositary designated. Attys., Burton & Marye.

No. 2452. In re Swartzell, Rhem & Hensey Co.; rules returnable February 6 and 10; order directing receivers to furnish information from books of bankrupt; extension of time to file schedules. (Adkins, J.). Attys., Tobriner & Graham, M. M. Doyle, F. A. Thuee, et al.

DISTRICT COURT 1—Mr. Chief Justice Alfred A. Wheat presiding; Harry B. Dertzbaugh, clerk.

No. 2068. In re squares 6037 et al; jury empaneled and hearing continued to February 11. Attys., H. H. Glassie et al.

No. 1984. In re parcels 162/4, &c.; judgment as to parcels 3 and 5. Attys., H. H. Glassie et al.

Adjourned from day to day.

DISTRICT COURT 2—Mr. Justice Joseph W. Cox presiding; James F. Howell, clerk.

Adjourned from day to day. Justice Cox assigned to Court of Appeals temporarily.

Assignment for Thursday, February 5:

No. 2011. In re Nebraska avenue. Attys., Fowler—Hamilton & Hamilton, Caywood, Partridge, Wilkes, Willis Ottenberg, Linkins, Morey, Barnard and Johnson.

PROBATE COURT—Mr. Justice William Hitz presiding.

Estate of Laura B. Merrill; will filed dated June 28, 1928.

Estate of Annie S. Cooksey; will filed dated November 9, 1920.

Estate of Victor J. Evans; will filed dated December 13, 1930.

Estate of Mary J. Speaks; will filed dated January 12, 1922.

Estate of Daniel M. Shehan; will filed dated May 10, 1922.

Estate of James Harvey Genung; will filed dated July 31, 1928.

Estate of Jacob Snare Detwiler; will filed dated August 31, 1926.

Estate of Horace M. Woodward; will filed dated February 21, 1918.

Estate of Narcissa O. Smith; will filed dated July 15, 1930.

Estate of B. Francis Saul; will filed dated April 2, 1928, June 6, 1925 and August 31, 1900.

Estate of Fannie H. Caldwell; will filed dated November 18, 1927.

Estate of James B. Lambie; will filed dated January 16, 1931.

Estate of Henry Cole; petition for sale of realty. Atty., Franklyn Yasmer.

Estate of John L. Butler; petition for probate of will and letters testamentary. Atty., E. C. Dickson.

Estate of James E. Toner; petition for probate of will and letters testamentary. Atty., W. J. Burrows.

In re James W. Quiggle, jr.; Margaret C. Quiggle appointed guardian; bond, $3,500. Atty., J. R. Yates.

Estate of George W. Stitt; letters of administration granted to Hattie V. Stitt; bond, $2,500. Atys., M. D. Campbell, J. A. Thompson.

Estate of Loula R. Keyser; will admitted to probate and letters testamentary granted to Frankie R. Keyser; special bond, $1,500. Atty., T. S. Settle.

Estate of Sarah A. W. Gleason; will admitted to probate and letters testamentary granted to Francis W. F. Gleason; special bond, $2,000. Atty., Henry W. Sohon.

Estate of Richard E. Pairo; extension of trust note authorized. Atty., Wm. E. Furey.

Estate of Edward Carter; letters ratified and confirmed. Atty., R. A. Bogley.

Estate of Samuel A. Lantz; referred to auditor. Atty., W. A. Lee.

In re Murray C. Brown; expenditure authorized. Atty., J. A. Purcell.

In re Jeane P. Lantz; expenditure authorized. Atty., W. A. Lee.

CRIMINAL COURT 1—Mr. Justice Peyton Gordon presiding; M. Lee Ashford, clerk.

No. 50370. U. S. vs. Morris Carlton Beck and James Lafayette Carpenter; housebreaking and larceny; plea guilty each. Attys. Sol Rothbard, Jeffords & Dutton.

No. 50377. U. S. vs. Stanton D. White; robbery; plea guilty. Attys., Joseph D. Kelly, E. Russel Kelly.

No. 50206. U. S. vs. Julian A. Taylor; nonsupport; nolle prosequi entered.

No. 48798. U. S. vs. Harry Hurwitz; prohibition act; plea guilty entered to second count; nolle prosequi entered to first count. Attys., J. A. O'Shea, J. H. Burnett.

No. 50296. U. S. vs. Clarence Minor; joyriding; personal bond taken. Atty., J. H. Wilson.

No. 50353. U. S. vs. Elwood Johnson; assault; jury sworn and verdict guilty assault dangerous weapon and not guilty assault to kill. Atty., Joseph F. Kontecany.

No. 50341. U. S. vs. Edward Bunch; robbery; jury sworn and cause given to jury. Attys., L. L. Whitestone, George E. Boden.

No. 50419. U. S. vs. Stephen Murphy; recognizance, $1,000; J. L. Sugrue surety taken.

No. 46047. U. S. vs. Thomas O. Prober et al.; conspiracy; motion for new trial filed. Attys., Hawken & Havell.

Assignment for Thursday, February 5:

Trials—U. S. vs. Elwood Johnson, U. S. vs. Edward Bunch, U. S. vs. Richard A. Love, U. S. vs. James Reed, U. S. vs. William O. Davis, U. S. vs. Marshall Washington, U. S. vs. Howard W. Hawkins, U. S. vs. William C. Anthony, U. S. vs. Lester P. Hockman, U. S. vs. William H. Bell, U. S. vs. Joe Brown, U. S. vs. Willie Barnes, U. S. vs. Michael Lindo, U. S. vs. Dorothea Ebert, U. S. vs. William L. Moffatt [illegible] vs. William Brooks, U. S. vs. David Craig, U. S. vs. James Herbert, U. S. vs. John Chadwick, U. S. vs. Nettie Wallace, U. S. vs. Clifford Williams, U. S. vs. Roland Crismond, U. S. vs. Benjamin H. Smart, U. S. vs. Thomas M. Crane, U. S. John M. Boland, U. S. vs. John M. Boland and Samuel Bandler.

CRIMINAL COURT 2—Mr. Justice Oscar R. Luhring presiding; William S. Adkins, clerk.

No. 50208. U. S. vs. Joseph Bernard McCaffrey; trial by court and judgment not guilty. Atty., Harry T. Whelan.

No. 50037. U. S. vs. George Franklin; prohibition act; jury sworn and cause given to jury. Attys., Whelan & O'Connell.

Assignment for Thursday, February 5: Trial—U. S. vs. Neil A. Yeager.

UNITED STATES COURT OF CUSTOMS AND PATENT APPEALS.

Present: Presiding Judge William J. Graham, and Associate Judges Oscar E. Bland, Charles S. Hatfield, Finis J. Garrett, and Irvine L. Lenroot.

CUSTOMS.

No. 3371. Lamont, Corliss & Co., et al. vs. United States. Stearic acid. Argued by Mr. B. A. Levett, for appellant, and by Mr. Charles D. Lawrence, Assistant Attorney General, for appellee, and by Mr. Jesse P. Crawford, amicus curiae.

No. 3340. Universal Mercantile Co. et al. vs. United States. Angostura bitters. Argued by Mr. Martin T. Baldwin for appellant, and by Mr. Ralph Folks, for appellee.

No. 3374. United States vs. Marshall Field & Co. Lace articles—embroidered net curtains. Argued by Mr. Charles D. Lawrence, Assistant Attorney General, for appellant, and submitted on brief by appellee.

No. 3389. Wilbur-Ellis Co. et al. vs. United States. Fish oil cake meal—fertilizer. Argued by Mr. Martin T. Baldwin for appellant, and by Mr. Ralph Folks for appellee.

COURT OF CLAIMS OF THE UNITED STATES.

Calendars for Monday, February 9, 1931: Law calendar: B-449, The Indians of the Fort Berthold Indian Reservation, &c.; L-203, Knollwood Club; L-130, Dawnic Steamship Corporation; L-494, York Bank Instrument Co.

Trial calendar: D-388, Robert Esnault-Pelterie; H-239, Martin M. Philipsborn; E-427, The Blackfeet and other tribes of Indians; F-203, Helvetia Milk Condensing Co.; E-568, The Highland Milk Condensing Co.

LAWSUITS.

Nos. 79206 to 79209, inclusive. U. S. A. ex rel. A. L. Johns, L. M. Armstrong, Glenn Behymer and V. M. Spiers vs Secretary Wilbur, &c; mandamus. Atty, Lewis E. Hoffman.

No. 79210. Ella M. Farber et al. vs. Fred B. Rhodes; rent, lease, $1,216.63. Atty., Aubrey St. Clair Wardwell.

No. 79211. Robert J. O'Reill vs. Benjamin Veaner; rent, lease, $2,067.95. Attys., Lambert & Yeatman, G. D. Horning, jr.

Nos. 79212 and 79213. U. S. A. ex rel. The Delaware & Hudson R. R. Co.; mandamus. Attys., H. T. Newcomb, Charles F. Hughes, jr., R. E. Quirk.

Nos. 79214 to 79225, inclusive. U. S. A. ex rel. M. D. Miller, Charles S. Hill, J. S. Barrows, W. E. Rennie, H. C. Wallace, C. B. Milburn, H. P. Brandenburg, Victor A. Tengwald, M. G. Hohlas, Morgan V. Nichols, George L. Kay, D. A. Roller; mandamus. Attys., Long, Chamberlain & Nyce.

No. 79226. Republic Radiator Co. vs. Georgetown Garage Co.; rent, $1,300. Atty., Milton W. King.

No. 79227. Lewis M. Kistler vs. U. S. A.; policy. Atty., W. E. Miller.

DOCKETED JUDGMENTS.

No. 1560. Wilson & Rogers, Inc., vs. W. F. Johnson; judgment, Municipal Court, $148.86. Atty., Max Rhoade.

EQUITY SUITS.

No. 52401. Elizabeth Stuart Moore vs. Luther A. Swatzell, trustee, et al.; removal of trustee. Attys., J. S. Easby-Smith, F. W. Hill, jr.

No. 52402. Mary Stuart Hardesty et al. vs. Luther A. Swartzell, trustee, et al.; removal of trustee. Attys., J. S. Easby-Smith, F. W. Hill, jr.

No. 52403. Hilda Doon Fisher, administratrix, vs. Katherine I. Fisher et al.; establish trust fund. Attys., Paul Sleman, L. J. Heller.

No. 52404. Juanita McDaniels Anderson vs. John C. Anderson et al.; absolute divorce. Atty., Harlan Wood.

No. 52405. Margaret W. Delbridge vs. James E. Delbridge; limited divorce. Atty., Harlan Wood.

No. 52406. Wilson E. Wilmot vs. Alva V. Dash, &c.; sale of realty. Attys., Jacob Sandler, Charles Walker.

No. 52407. Walter N. Tobriner, trustee, &c., vs. Eugene M. Kayden et al.; set aside preference. Atty., Lawrence Koenigsberger.

No. 52408. Ayoob M. Rizik vs. A. Joseph Howar et al.; appoint new trustee. Attys., H. W. Wheatley and H. W. Wheatley, jr.

No. 52409. Doris K. Beall vs. Clara A. Sasser et al.; substitute trustee. Atty., F. C. Stetson.

No. 52410. Bertha L. Earnshaw vs. Dr. Anthony G. Miller et al.; restrain trustees from foreclosing. Atty., R. I. Rudolph.

No. 52411. In re David Hunter Miller; change of name. Atty., W. M. Williams.

BANKRUPTCY PETITION.

No. 2456. In re Samuel Benjamin; voluntary action. Assets, $3,804.68; liabilities, $6,779.19. Atty., Wm. H. Labofish.

Condon to Address Holy Name Society

Representative Francis B. Condon (Democrat), of Rhode Island, will address the Holy Name Society tonight at 8:15 o'clock at the Holy Trinity Church. The Rev. Eugene Kennedy, spiritual director, and John Gartland, president of the local Holy Name Society, are in charge of arrangements.

Representative Condon, now serving his first term in Congress, has been reelected for the session beginning March 4. He graduated from Georgetown University Law School in 1916, and was admitted to practice before the local courts.

FILM TIME TABLES

Feature pictures are presented on the following schedules at the theaters named:

Fox—"The Man Who Came Back," at 11:30 a. m., 2:15, 4:37, 7:23 and 9:55 p. m. Stage shows at 1:38, 4, 6:46 and 9:18 p. m.

R-K-O Keith's—"The Royal Family of Broadway," at 11:38 a. m., 1:38, 3:38, 5:36, 7:36 and 9:36 p. m.

Earle—"Illicit," at 11:55 a. m., 2:15, 4:45, 7:45 and 10:05 p. m. Stage shows at 1:15, 3:45, 6:40 and 9:05 p. m.

Palace—"The Easiest Way," at 12:08, 2:23, 4:45, 7:38 and 10 p. m. Stage shows at 1:30, 3:50, 6:45 and 9:07 p. m.

Rialto—"Aloha," at 11:30 a. m., 1:30, 3:30, 5:30, 7:30 and 9:30 p. m.

Columbia—"Reducing," at 11:35 a. m., 1:35, 3:35, 5:40, 7:40 and 9:40 p. m.

Metropolitan—"The Princess and the Plumber," at 11:10 a. m., 12:55, 2:43, 4:29, 6:15, 8 and 9:45 p. m.

Tivoli—"One Heavenly Night," at 2:25, 4:10, 6, 7:45 and 9:35 p. m.

Ambassador—"Part Time Wife," at 6:15, 8 and 9:50 p. m.

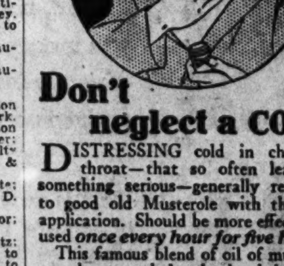

Don't neglect a COLD

DISTRESSING cold in chest or throat—that so often leads to something serious—generally responds to good old Musterole with the first application. Should be more effective if used *once every hour for five hours.*

This famous blend of oil of mustard, camphor, menthol and other helpful ingredients brings relief naturally. Musterole gets action because it is a scientific *"counter-irritant"*—not just a salve—it penetrates and stimulates blood circulation, helps to draw out infection and pain. Used by millions for 20 years. Recommended by doctors and nurses.

Keep Musterole handy—jars and tubes.

To Mothers—Musterole is also made in milder form for babies and small children. Ask for Children's Musterole.

MUSTEROLE

GALLAUDET ALUMNI TO HONOR FOUNDER

Deaf Are to Commemorate Birthday of Philanthropist This Morning.

PLAN $50,000 MEMORIAL

The late Edward Miner Gallaudet, for 46 years the president of Gallaudet College, the only institution for higher education of the deaf in the country, will be honored at exercises commemorative of his birthday at 10:30 o'clock this morning at the college.

The convention will be the climax of a campaign led by the deaf alumni to raise $50,000 for a memorial building in honor of Dr. Gallaudet. Presentation of the memorial fund will be made at the exercises by the Rev. Franklin C. Smielau, president of the Alumni Association, and Prof. Harley D. Drake, treasurer of the special fund committee. Percival Hall, president, will respond.

Ray Lyman Wilbur, Secretary of the Interior, will speak. There will be also a memorial address by Dr. Francis Fox, principal of the New York School for the Deaf, and a paper on "What Gallaudet Has Done for Its Graduates," by Walter J. Krug, of the Gallaudet faculty.

An honorary degree will be conferred on Knight Dunlap, professor of psychology at Johns Hopkins, for two years chairman of the National Research Council's committee on problems of the deaf. The invocation will be made in signs by the Rev. Mr. Smielau, and orally by the Rev. Herbert D. Gallaudet.

Other exercises will be the placing of a memorial wreath by Chester Dobson and Josephine Beesley, of the class of 1931; a poem, "Edward Miner Gallaudet," to be read in signs by May Koehn, of the class of 1933, and orally by Elizabeth Peet.

The name of Gallaudet has been associated with the education of the deaf since 1815, when Thomas Hopkins Gallaudet sailed for England to learn the methods of instruction used there. He founded the first free school for the deaf in this country at Hartford, Conn. Edward Miner Gallaudet, his son, in 1857, founded the first school for the deaf in the District.

'Roxy' With 'Gang' To Be Club Guests

Two Concerts Today to Aid in Construction of Memorial Chapel.

The National Press Club will tender a luncheon to "Roxy and His Gang" today, at which the Assistant Secretary of War and Mrs. Frederick H. Payne will be ranking guests. The concerts to be given by the group and orchestra this afternoon and evening in Constitution Hall are for the benefit of the Memorial Chapel of Walter Reed Hospital. The Gray Ladies of Walter Reed are erecting this chapel as a memorial to all service men.

Roxy and his party will arrive this morning, and a special police escort will accompany Roxy to Walter Reed Hospital at 10 o'clock. He will pass through the wards and greet disabled men. During his stay in Washington Roxy will find time to give a concert at the Hospital, which will be carried into every ward by radio from the Red Cross House.

The Press Club luncheon will be under direction of Lee Poe Hart, chairman of the entertainment committee. The president and board of governors of the club will welcome the guests.

Man, 64, Is Missing.

Police have been asked to search for Harry Frank, 64 years old, of 3145 P street northwest, missing since January 27. His disappearance was reported yesterday by George N. Darcy, of the same address.

L. L. PERKINS
I WILL BOND YOU.
United States Fidelity & Guaranty Co.
Phone National 0913. Southern Bldg.

Builds Sturdy Health

PIANOS
FOR RENT
SUITABLE FOR
ALL OCCASIONS
WORCH'S
1110 G Est. 1879

Factory Demonstration Sale
To Advertise 5,000 Quaker Fountain Pens

69c

This Certificate Is Worth $2.31

This Certificate and 69c Entitles the Bearer to One of Our Genuine $3.00 Quaker Self-Filling Fountain Pens

69c

This is the master or bankers' size and holds four times the amount of ink of the average pen. This certificate good only while advertising sale is on. Has the hard, unbreakable barrel. Every pen tested and guaranteed indestructible by the Quaker Fountain Pen Co., New York City. Choice of six different colors—Green, Onyx, Mahogany, Grey, Black, Blue. In three sizes—bankers,' regular and ladies.' GET YOURS NOW.

For Sale at
SPORT MART
914 F St. N. W.—Washington, D. C.
Mail Orders, 5c Extra
On Sale Thurs., Fri. and Sat., Feb. 5, 6 and 7

AMUSEMENTS

Constitution Hall
Two Performances Only
Feb. 5
Mat., 3 P.M.; Night, 8:30
ROXY AND HIS GANG
With
Madame Schumann-Heink
Company of Seventy
Benefit
Memorial Chapel—Walter Reed Hospital
Seats, T. Arthur Smith
1330 G st. nw.
Prices, $1.00, $1.50, $2.00, $2.50, $3.00.

GAYETY BURLESK
ANOTHER NEW SHOW
Starting Sunday Matinee
AND
JERRI McCAULEY
HELD OVER
BY POPULAR DEMAND!

YEHUDI
MENUHIN
World Famous Boy Violin Genius
Constitution Hall, Fri., Feb. 13—4:30
Seats, Mrs. Greene's Concert Bureau.
Droop's, 1300 G st. Dis. 6493.

A Woman Suffering With
Arthritis
writes: *"Mountain Valley Mineral Water* stopped the progress of my Arthritis. It relieved me of pain and sleeplessness. I would not be without it." For fifteen years *Mountain Valley Water* has been giving relief to sufferers in Washington with Arthritis, Neuritis and Rheumatism. Phone Metropolitan 1062 for free booklet.
Mountain Valley Water
306 District National Bank Bldg.

FOOT IRRITATIONS
Soft corns, cracks between toes, etc., relieved at once and healed by
Resinol

Colds
Dont Neglect them
Take the recognized standard remedy that contains both quinine and a laxative.
Grove's *Laxative*
BROMO QUININE
Tablets

It's All a MATTER of TASTE
But whether it's the splendid service—or the delightful atmosphere—or the superbly flavored dishes—epicureans unite in praise of The Ambassador's . . .
Delicious 5-Course
Thursday DINNER
$1.50
Served in the Main Dining Room from 6 to 9 P. M.
AMBASSADOR HOTEL
14th and K Sts.-N.W.

AMUSEMENTS. AMUSEMENTS AMUSEMENTS

FOX *the Last Word*
Tomorrow
Again and always the biggest show in Washington
BE IT BLONDE— —BE IT BRUNETTE

Virginia Cherrill

Marguerite Churchill

GIRLS DEMAND EXCITEMENT
Where in JOHN WAYNE *(of the Big Trail)* learns they sometimes forget to say "When"!
A Fox Picture

WORLD EVENTS WHEN THEY ARE NEWS
Fox Movietone News
It Speaks for Itself

SING AND BE HAPPY WITH
BOB WEST
Playboy of the Organ

—STAGE—
KI-YI-YIPPI
Fanchon & Marco's
"WILD AND WOOLLY" IDEA
With This Rip-Snorting Cast
HART'S KRAZY KATS
BUD CARLELL
AUSSIE & CZECH
DAVIS & LaRUE
RAY ANGWIN
BUD MURRAY GIRLS

Leon Brusiloff *and his* Fox Music Masters *featuring* Wilfred Smith

"Strange As It Seems" By JOHN HIX
Washington Post Cartoons Come to Life on the Screen

Last Times Today JANET GAYNOR, CHARLES FARRELL *The* MAN WHO CAME BACK

RIALTO NINTH *at* GEE
Commencing SATURDAY
RESURRECTION
LEO TOLSTOY'S *World Famous* STORY
with JOHN BOLES LUPE VELEZ
The MOST GLORIOUS LOVE ROMANCE MAN HAS EVER WRITTEN... WOMAN HAS EVER KNOWN!
For him the conflagration of love turned too soon to ashes... in her heart it burned ever brighter and warmer. He loved too well and forgot too soon... She trusted too well

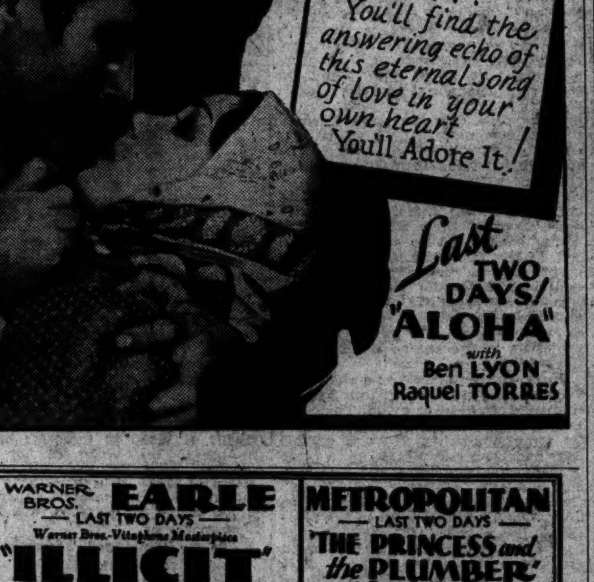

Through a haze of tears and love you'll thrill to heroic ecstasies . . . You'll find the answering echo of this eternal song of love in your own heart You'll Adore It!

Last TWO DAYS! "ALOHA" *with* Ben LYON Raquel TORRES

RKO KEITH'S
ONLY TWO DAYS LEFT
To See This Amazingly Funny Satire
"The Royal Family of BROADWAY"
INA CLAIRE FREDRIC MARCH
In Paramount's Intimate "Thru the Keyhole" Story of the PRIVATE Lives and Loves of America's Stage Favorites
STARTS TOMORROW NIGHT with GALA MIDNIGHT SHOW
EDNA FERBER'S Colossal
CIMARRON

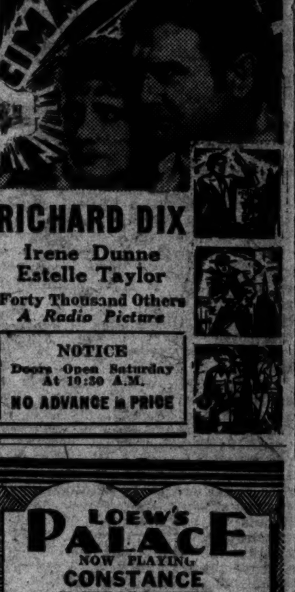

RICHARD DIX
Irene Dunne
Estelle Taylor
Forty Thousand Others
A Radio Picture
NOTICE
Doors Open Saturday At 10:30 A.M.
NO ADVANCE in PRICE

LOEW'S PALACE
NOW PLAYING
CONSTANCE BENNETT
in "THE EASIEST WAY"
with
ROBERT MONTGOMERY
Adolpe Menjou, Anita Page, Marjorie Rambeau
ON THE STAGE
Loew's Vaudeville Revue
Coming Saturday
Grace Moore and Lawrence Tibbett
in "NEW MOON"
ON THE STAGE
JANS & WHALEN

LOEW'S COLUMBIA
LAST 2 DAYS
MARIE DRESSLER
POLLY MORAN
in "REDUCING"
Coming Saturday
RONALD COLMAN
in "The Devil to Pay"

WARNER BROS. EARLE
— LAST TWO DAYS —
Warner Bros.-Vitaphone Masterpiece
"ILLICIT"
ON THE STAGE BENNY RUBIN — *And Other Attractions*

METROPOLITAN
— LAST TWO DAYS —
"THE PRINCESS and the PLUMBER"
with CHARLES FARRELL
SAT & TUES. — "CHARLEY'S AUNT"

3·WILD CUT UPS·3

RARIN' TO GIVE YOU A HOWLING CHEERFUL EARFUL
THREE MERRY GLOOM CHASERS INDIVIDUALLY —GREAT! COLLECTIVELY —A PANIC!
JOLLY JOE E. BROWN & WILD WINNIE LIGHTNER
THE QUEEN OF COMEDY AND CLOWN PRINCE OF FUN... IN A LAFF-A-MINUTE SCREAM
"SIT TIGHT"
A Warner Bros. Vitaphone riot of BUTTON SNAPPING MERRY-MAKING
— ON THE STAGE —
Welcome Home Washington's Own Star
KATE SMITH
MAKING YOU HAPPY AND REPEATING IN HER HOME TOWN HER BROADWAY SUCCESS IN GEORGE WHITE'S "FLYING HIGH"
Also
SIGNOR FRISCOE and his Guatemalan Marimba Ensemble
BURNS & KISSEN Two Funsters from Talkies
IRENE VERMILLION — MAXINE DOYLE
and her
5—DAZZLING DARLINGS—5 And Other Attractions
EVERY WEEK! A GREAT SHOW
WARNER BROS. EARLE
Starts Saturday

NATIONAL 4 DAYS. COM. TONIGHT
PRICES, Eves., $1 to $3.50; Sat., $1, $1.50 and $2.
NEW YORK GRAND OPERA CO.
In Repertoire of the Most Popular Operas
Cast of Outstanding Artists
TONIGHT—RIGOLETTO.
Tomor. Night (Grand Double Bill), CAVALLERIA & PAGLIACCI.
Sat. Mat., LUCIA DI LAMMERMOOR.
Sat. Night, LA TRAVIATA.
Sun. Night, Feb. 8, IL TROVATORE.
100 People, Metropolitan Orchestra
Next Week, Beg. Mon. Seats Selling
Stratford Productions, Inc., Present
BASIL RATHBONE
in "HEAT WAVE"
A New Play by ROLAND PERTWEE Author of "INTERFERENCE" with HENRY DANIEL, SELENA ROYLE and other distinguished players
DIRECTED BY STANLEY BELL
Nights, 50c to $2.50. WED. & SAT. MATS., 50c to $2.00.

GRACE MOORE
Leading Soprano, Metropolitan Opera Co.
Constitution Hall, Tues. Aft., Feb. 10, 4:30
Seats Mrs. Wilson-Greene's Concert Bureau, Droop's, 1300 G st. Dis. 6493.

JOHN CHARLES THOMAS
Baritone, Chicago Opera
Constitution Hall, Sat. Eve., Feb. 7, 8:30
Tickets, Mrs. Wilson-Greene's Bureau, Droop's, 1300 G st. Dist. 6493.

BELASCO NEXT MON. SEATS NOW.
The WORTH ITS WEIGHT IN GOLD PLAY
John Drinkwater's COMEDY HIT
"BIRD IN HAND"

SPORTS **The Washington Post.** SPORTS

WASHINGTON: THURSDAY, FEBRUARY 5, 1931. 13

NAVY QUINT TRIUMPHS OVER GEORGETOWN, 45-32

U. S. Netmen Open With Mexico

Davis Cup Drawings Made by President of France.

U. S. Team Favored in Trials Despite Loss of Stars.

By THOMAS T. TOPPING.

PARKS, Feb. 4 (A.P.).—The annual forecast of another Franco-American duel in the final round of the historic Davis cup play was made again on all sides today as President Doumergue, of France, and the diplomats of more than a score of nations gathered around the famous silver tennis trophy for the 1931 draw.

President Doumergue presided over the function, staged in the Elysee Palace with all the ceremony of great affairs of state, in the presence of the representatives of most of the 30 nations entered for the international play. The luck of the draw pitted the United States against Mexico to start the North American zone series with the winner meeting Canada in the zone finals.

Great Britain Plays Monaco.

Ambassador Walter Edge, representing the United States, drew the first name from the cup in pairing the rivals of the European zone. Great Britain and Monaco clash in the first round while Switzerland is paired with Ireland, Austria with Greece, Czechoslovakia with Spain and Hungary with Italy.

Second round pairings bring Japan into action against Jugoslavia, Egypt against Finland, while Belgium opposes the winner of the great Britain-Monaco preliminary. Holland's bye in the first round pits the Dutchman against the winner of the Hungary-Italy match. Denmark meets Roumania, and Norway battles poland.

The zone finalists meet for the right to challenge France for the cup and once more the United States, which first engages the winner of the South American zone, previously drawn, is an outstanding favorite to challenge the French defenders again in the final.

President Picks U. S. Slip.

President Doumergue created a mild sensation as he picked the first slip from the depths of the Davis cup, read off the name "United States" and then said:

"This is the last time I shall have the honor of presiding at such a pleasant function."

The French delegation seemed astounded that the president of France should imply there was the slightest chance of losing the trophy, but it suddenly dawned on them that Doumergue's term of office ends in June, 1931. So even if France is victorious again this year, another president will preside over the Elysee Palace function in 1932.

"It looks like another United States-France final," Pierre Gillou, head of the French delegation, told the Associated Press. All the European experts feel the United States team will brush aside Mexico and Canada, defeat Argentina, favored as the South American zone winner, and again sweep through the interzone finals with the European winner. Even without the services of Big Bill Tilden and Frank Hunter, who have turned professional, the United States team, with George Lott, Wilmer Allison, John Van Ryn and the youngsters, Frank Shields and Sidney Wood, as a nucleus, is considered here the most powerful outside of France.

Dates for the interzone finals and challenge rounds alone have been fixed, although first-round play must be complete by May 5, second round by May 17, third by June 8, fourth by June 19 and zone finals by July 12. Interzone matches are scheduled for July 17, 18, 19, with the challenge round at Paris July 24, 25 and 26.

SAVOLDI'S MAT DEBUT FEB. 17

Kansas City, Feb. 4 (A.P.).—"Jumping" Joe Savoldi, former Notre Dame gridiron star, will make his professional wrestling debut here February 16, Gabe Kauffman, American Legion match maker, announced today.

An opponent for the 220-pound Savoldi has not been selected.

Golf Match to Settle Argument Of Merits of 4 Different Sports

MILLVALLEY, Calif., Feb. 4 (A.P.).—This one will be a "mixed foursome," and how? Four substantial citizens of this city who argued over their favorite sports will compete in a match Saturday at the Millvalley Golf Club as follows:

Frank Walsh will play with a golf ball and clubs.

F. A. Burden, town trustee, will use a lacrosse net and ball.

Fred Keist will try for birdies with a bow and arrows.

Tony Freitas, left-handed pitcher of the Sacramento Baseball Club, will use a regulation baseball.

It will be a nine-hole match with the golfer sinking all putts. The others will be conceded the "putt" if their missiles fall within 4 feet of the hole.

BURGESS ACE OF G. W. U. VICTORY

Wake Forest Beaten, 38-33, by Colonials' Late Rally.

By BOB CONSIDINE.

WHATEVER qualms Coach Jim Pixlee might have entertained in the past over the "out-in-front" status of his club was severely put to rout last night at George Washington University Gym when the Colonials wrested a 38-to-33 decision from Wake Forest in one of the most vitally played games of the local collegiate season.

It was a manly game, if ever there was one, the players sprawling about in general confusion as the play quickened in the second half.

The Colonials went into the second half on the briefer end of a 24-17 score. The North Carolinians, a big, fast crew of marksmen, had shown generally all-around form to keep ahead of G. W. from the start. Only the inspired shooting of Forrest Burgess, leading local scorer, kept G. W. a respectable distance behind.

Burgess Starts Action.

Burgess, it was, who started the fiery second half rally, by making good on two free shots. The tempo of the game, already fast, quickened perceptively as Otta Zahn came through on a long pot. Then things broke loose when Burgess streaked down the length of the floor poking the ball before him, stopped dead in his tracks and sank an inimitable Burgess pot from the free toss stripe. Pandemonium reigned as Zahn put G. W. ahead on a brilliant one-handed shot from the sideline, 28-27.

With the bit in its teeth G. W. spurted, never to be headed. The team play of the Colonials knitted more closely and they presented a brand of passing and shooting which knew no master.

Before such play the invaders' guns were silenced, even Spider Webb, giant center-marksman, succumbing to a hypothetical seat along the sidelines.

Geo. Wash.	G	FG	P	Wake Forest.	G	FG	P
Burgess, lf	9	2	20	Joyner, lf	2	0	4
Zahn, rf	6	1	13	Varp, lf	1	2	4
Chambers, c	3	0	6	Barnes, rf	4	1	9
Fenlon, lg	0	2	2	Webb, c	6	4	16
Romig, lg	0	0	0	Gardner, lg	0	1	1
Conner, rg	0	0	0	Edwards, rg	0	0	1
Jeweler, rg	0	0	0				
Totals	16	6	38	Totals	12	9	33

Referee—Kall.

Five Stars Ineligible On Unbeaten Quintet

Springfield, Ohio, Feb. 4 (A.P.).—Wittenberg College's basket ball team was virtually wrecked today when five varsity players were declared ineligible because of poor scholastic grades during the first semester of the present year.

They were ordered benched by the faculty. The action probably ruined the hopes of Wittenberg in its quest for an undefeated season against all college opponents. The quintet will be permitted to continue their class work, but they are through as varsity athletes.

Thunderer, Stallion, Drops Dead at 18

Lexington, Ky., Feb. 4 (A.P.).—Thunderer, by Broomstick out of Jersey Lightning, by Hamburg, one of the many stallions owned by the late Harry Payne Whitnel, dropped dead at Cornelius Vanderbilt Whitney's farm here today.

Thunderer was 18 years old and had sired many winners, among them Traymore, winner of the Breeder's Futurity at Lexington under the colors of C. T. Worthington.

It had been planned to ship Thunderer to John Hay Whitney's Virginia farm in a few days, but now he will join Whisk Broom II, Prudery and other Whitney immortals in the horse graveyard on the Whitney Farm.

WIND BALKS AUTO SPEED TRIAL

Campbell Wary of Sand in Valves; To Try Again Today.

DAYTONA BEACH, Fla., Feb. 4 (A.P.).—Capt. Malcolm Campbell, ace of the world's car drivers, was prevented from making an attempt to raise the land speed record today because of a high wind that swept the beach speedway here.

Whistling out of the north at a velocity estimated by the driver at between 35 and 40 miles an hour, the wind blew a steady stream of white sand across the 9-mile course from the nearby dunes, which would have made steering difficult at high speed.

Had he taken his huge racing machine to the beach today, he said the sand also would have lodged in his air intake valves and probably damaged his motor.

The wind, too, held the ocean's waves in fairly high on the course, and even at low tide the beach was too narrow.

Awaits Low Tide Today.

Given a good beach and ideal weather, Campbell hopes to be able to make his assault upon the record of 231 miles an hour tomorrow afternoon. Low tide then occurs about 3:45 p. m., but he probably would be able to get his car to the course an hour or two before that time.

The highest official speed Campbell has attained on practice runs is 194 miles an hour, recorded yesterday over the measured mile, although he claims that before he entered the mile he reached a top speed of 205. At that point his car slipped out of gear, and he was forced to slow down.

Coast Loop Unlikely To Adopt New Ball

Los Angeles, Calif., Feb. 4 (A.P.).—While the question of whether the Pacific Coast League will adopt the new baseball is a matter in the hands of the directors, Harry A. Williams, president of the circuit, today said he believed no change would be made.

"The type of ball used last season was satisfactory," he said.

As for the possibility of the winner of the Pacific Coast League championship this season participating in the little world series, Williams said it had been discussed by several club owners. To play a post season series with the winners of the International League and American Association is the privilege of the winning club in the Pacific Coast League. The league leaves that for the champions to decide.

NORTHWESTERNS VICTORS.

Northwestern cagers annexed their fourteenth straight triumph of the season last night by trouncing the Imperials, 21 to 18, in a well-played contest staged on the Macfarland floor. The winners had to come from behind to cop the final verdict, as they trailed by 2 points at the half.

Scadde, of the Northwesterns, topped both teams in scoring, sinking four field goals. Cossette, a teammate, and Petridge, of the Imperials also stood out.

Northwest.	G	FG	P	Imperials.	G	FG	P
Smyrnas, lf	2	0	4	Pestridge, lf	2	1	5
Scadde, rf	4	0	8	Nowak, rf	2	0	4
Cossette, c	3	1	7	Gordon, c	2	0	4
Taltavull, lg	0	1	1	Hartnett, lg	0	1	1
Appler, rg	0	1	1	Butkholts, rg	2	0	4
Totals	9	3	21	Totals	7	4	18

Referee—Carl (Central).

BASS VS. BUD TAYLOR.

Philadelphia, Pa., Feb. 4 (A.P.).—Announcement was made tonight by Maurice Fishman, treasurer of the Arena Corporation, that articles of agreement had been signed by Benny Bass, junior lightweight champion, and Bud Taylor, of Terre Haute, Ind., to meet in a ten-round nontitle bout at the arena February 16.

C. U. Defeated By Gallaudet Five, 41-17

Cosgrove Scores 22 Points as Blues Triumph.

Boys Club Tossers Victors Over C. U. Frosh, 19-15.

THE impression that Gallaudet College basket ball players lose their high-scoring ways when absent from their own bandbox gymnasium was dissipated last night when the Boys in Blue invaded that massive indoor inclosure at Catholic University and came away with a 41-17 triumph over the Cardinal varsity.

At the trigger of the Gallaudet machine gun last night was Del Cosgrove, one of the District's leading scorers. Cosgrove enjoyed the big "hot hand evening" in the full meaning of the parlance of the court. He sent a continuous flight of basket balls toward the Cardinals' ring and had the extreme pleasure of seeing nine of them complete the journey.

Cosgrove also made good on his four tries from the foul line to bring his total points to 22.

Gallaudet Plays Smoothly.

Despite the fact that Cosgrove dominated the scoring, Gallaudet did not lack in team play. Wurdeman, Hokanson and Ringle all aided materially on both the offense and the defense, while the guarding of Monaghan and Bradley was of high order.

On the contrary, Catholic U. could not get organized. Team play was ragged for the most part. Coach Gagnon used every available player in a search for a clicking combination.

Gallaudet gained a 16-11 lead in the first half. With the start of the second session, Cosgrove found the range and there competition ended.

It was Gallaudet's second victory in three years over Catholic U. More than 500 fans saw the game.

In a preliminary George Lassise, former Tech star, led the Boys Club Five to a 19-15 victory over the Catholic U. Freshmen.

Gallaudet.	G	FG	P	C. U.	G	FG	P
Wurdeman, lf	1	3	5	Hanley, lf	0	0	0
Hokanson, lf	3	0	6	Reilly, lf	1	0	2
Cosgrove, rf	9	4	22	Dorenish, lf	1	0	2
Ringle, c	3	4	10	Spinelli, rf	1	0	2
Bradley, lg	0	0	0	Myers, rf	0	0	0
Monaghan, lg	0	0	0	Cunningham, c	0	2	2
Brown, rg	0	0	0	Flynn, c	0	2	2
				Shearr, lg	2	0	4
Totals	15	11	41	Ambrose, lg	0	0	0
				Olivier, rg	0	0	1
				Shallack, rg	0	0	0
				Walsh, rg	0	0	0
				Totals	6	5	17

Referee—O. Mitchell. Umpire—Caruso.

Boys Club.	G	FG	P	C. U. Frosh.	G	FG	P
A.Panella, f	2	1	5	McVean, f	2	3	7
Cole, f	0	0	0	White, f	0	4	4
Panella, c	0	0	0	Bruder, c	0	1	1
Gregorio, f	1	1	3	Flynn, c	0	1	1
Grienna, c	0	1	1	Galliher, c	0	0	0
Moses, c	0	0	0	Jankowski, g	1	0	3
Lassise, g	3	1	7	Campbell, g	0	0	0
Clark, g	0	1	1				
Panetta, g	1	0	2	Totals	3	9	15
Totals	7	5	19				

Referee—Caruso.

LYCEUMS TRIUMPH.

Special to The Washington Post.

Alexandria Va., Feb. 4.—St. Mary's Lyceum piled up a 16-6 lead at the half-time whistle here at the armory tonight and then coasted into a 26-15 win over the strong Washington Aces in one of the best played games seen here this year.

It was mostly a battle of centers, with Genamer, of the winners, coming off with 12 points to lead his team, while Clifford attended to most of the losers' individual scoring.

Lyceum.	G	FG	P	Aces.	G	FG	P
Yon, lf	3	0	6	Panten, lf	1	0	2
Mumford, rf	3	0	6	Glasscock, rf	1	0	2
Genamer, c	6	0	12	Clifford, c	2	1	5
Moran, lg	0	0	0	Kendricks, lg	2	0	4
Newton, rg	0	0	0	P.Hunter, rg	1	0	2
Thomas, rg	1	0	2	C.Hunter, rg	2	0	4
Totals	13	0	28	Totals	7	1	15

Referee—Travis.

FRAT FIVE CHALLENGES.

Alpha Delta Omega Fraternity cagers, of Alexandria, are anxious to book some strong unlimited quintet for a contest to be played next Sunday at Schuler's Hall, Alexandria. Manager Ralph Scrivener can be reached at Alexandria 1700, between 6 and 7 p. m. The Fraters have been victorious in 23 out of 27 starts so far this season.

STRANGE AS IT SEEMS —By John Hix

CLEOPATRA, the "dark queen of Egypt," was a Greek, and though the popular conception is that she was a brunette and very dark, it is possible that she was a blonde. There is just as much evidence of either complexion. She was Egyptian by birth but so far as is known, did not have a single drop of Egyptian blood in her veins. Ptolemines remained pure Macedonian Greeks and their capital, Alexandria, was the center of Greek rather than Egyptian culture. They even dressed as Greeks except for certain ceremonial occasions. Shakespeare alluded to Cleopatra as tawny.

If extra legs contribute to speed, the eight-legged foal born near London, would stand an excellent chance of growing up to be the fastest horse the world has even known. The horse is now in the Royal Veterinary College of England.

Any reader wanting further proof of anything depicted here should address John Hix, care The Washington Post, and inclose a stamped and self-addressed envelope for reply.

JOHN HIX.

Tomorrow: A One-Man Town.

Colors give added realism to strange things and happenings illustrated by John Hix on a full page in The Sunday Post.

Baltimore Poly Gets Tech Football Date

Tech High early season 1931 grid schedule points to the school's clearing itself of a football deficiency bill which has been hanging over for two seasons. Taking into consideration the failure of Tech's cut of the high school series gate for 1930 to cover the grid expenditures made during the season, the amount is now in the neighborhood of $300.

Tech is listed to meet Baltimore Poly here on Friday night, September 25, at Griffith Stadium, if plans now formulating go through as expected. In any event, the Baltimoreans, who defeated Tech last fall, 7-0, will be met at Tech Stadium that September Friday afternoon. Other games scheduled by Tech to take place before the opening of the high school series include contests with Episcopal and Swavely.

AZTECS ERASE BLUE STREAKS

Harvey and Tipton shared scoring honors with 8 points apiece as their team, the Aztecs, downed the Blue Streaks last night at the Boys Club by a 29 to 22 score. Outstanding players for the losing team were Ward and Calder.

Blue Streaks.	G	FG	P	Aztecs.	G	FG	P
Ward, lf	3	1	7	Stanton, lf	0	1	1
Calder, rf	2	3	7	Harvey, rf	3	2	8
Johnson, c	0	0	0	Tipton, c	4	0	8
Potts, lg	0	2	2	Askins, lg	0	0	0
Jeffries, rg	3	0	6	P.Joray, rg	3	0	6
				G.Joray, rg	3	0	6
Totals	8	6	22	Totals	13	3	29

Referee—Ceccarelli.

Woodward Upsets Gonzaga Five, 20-15

Woodward School's basket ball team gained revenge over Gonzaga yesterday in eminent fashion by taking a 20-15 game from the Purple at the Y. M. C. A. Gonzaga defeated Woodward by an overwhelming score early in January.

Woodward showed a revised style of defense yesterday, deserting the zone system for man to man play, and against this Gonzaga could do little in a scoring way. Woodward led from start to finish, holding an 11-7 lead at half time.

Woodward.	G	FG	P	Gonzaga.	G	FG	P
Maniscalco, lf	2	0	4	Mills, lf	0	0	0
Moore, rf	0	0	0	Hall, lf	0	0	0
Frederick, rf	0	0	0	Reppolti, rf	3	0	6
Groff, c	2	1	5	Hester, c	4	0	8
Fry, lg	0	0	0	Fitzgerald, lg	1	1	3
DeMott, rg	3	0	6	Perusso, rg	1	0	2
Totals	9	2	20	Totals	7	1	15

Referee—Moser.

Fall Grid Practice At Pitt Cut in Half

Pittsburgh, Pa., Feb. 4 (A.P.).—Fall football practice at the University of Pittsburgh, extending over four weeks in past seasons, is to be cut in half. Decision to reduce the period to two weeks was reached at a meeting of the university's athletic council. The council left to the discretion of the head coach, Dr. John B. Sutherland, the extent of spring practice, but it is believed in some quarters this program also is to be curtailed.

Recently Carnegie Tech decided to dispense with spring training entirely.

Reichman, of Tech, To Defend His Title

Al Reichman, Tech's matchless half-miler, will defend his title won last winter at the scholastic division of the annual Meadowbrook Games in Philadelphia, it was announced yesterday by Hap Hardell, coach of the Manual Trainers track and field squad.

Reichman, once more the outstanding member of the Tech track fraternity, has been working out well and appears capable of at least equaling his last year's mark of 2:00, by which he beat Frank Nordell, rated about the best high school half-miler in the East.

Hardell also will take two minor speedsters, both sprinters, to the games for seasoning.

Eastern and Central In Court Frays Today

Eastern and Central, powers to be reckoned with in the high school series, take on outside foes today to tune up for the series games due to be played tomorrow afternoon at Tech. Eastern has a hardened foe tonight in Georgetown Freshmen, to be played at Tech preliminary to the G. U.-Johns Hopkins game. The schoolboys will be fortunate to come through with a win.

Central takes on Catholic Freshmen at Brookland this afternoon in another scholastic headliner, while Emerson is slated to engage Augusta Military Academy at Fort Defiance, Va.

Middies Win Contest in First Half

Hilltop Five Matches Rivals in Second Half Play.

Navy Shoots 15 of 26 Fouls; Leads From Scrimmage.

Special to The Washington Post.

ANNAPOLIS, Md., Feb. 4.—Court representatives of Georgetown University were unable to match Navy's pace in the first half of the annual game here today when the Middies led 23 to 10 and as a result, were finally beaten, 45 to 32. The second period was deadlocked in scoring, however, each side tallying 22 points.

Play was rather listless, frequent fouling slowing the game down at stages. The Middies had all the better of the free tosses, being awarded 26 charity flips, on 15 of which they registered. Georgetown made good on 8 out of 10 tries.

Georgetown players committed most of their fouls under the Navy basket and two free shots resulted on a majority of the penalties. Navy's fast-cutting attack bewildered the Georgetown defense and the Hilltop players were overzealous at times in preventing field goals. Most of Georgetown's points from the strip were one pointers.

The Hilltoppers, unable to work the ball in, shot wildly from long range except late in the game when Maczee made four field goals in less than 5 minutes. This individual effort by Maczee was outstanding for the visitors.

Three G. U. Players Forced Out.

Three Georgetown players, Dillon, Leavey and McHale were removed via the personal foul route. Dillon was ejected 8 minutes from the finish, while Leavey followed 4 minutes later and McHale just before the final whistle. Two Navy players with three fouls apiece were replaced.

The Georgetown delegation was below the standard of former years and the rival cheering was missed. Despite the many fouls play never became rough, most penalties being for overguarding and backing.

Shea opened the game for Georgetown with a field goal and Leavey followed with a foul. The count was 6 to 6 when Navy tied it up, and with Kastein outjumping Dillon, Navy had little trouble attaining a 13-point margin midway. The Navy attack men followed their rebounds well for numerous field goals in the initial period, while Georgetown was being held to three double-deckers.

In the second half, Georgetown showed more pep and outscored Navy from field. Bedell, Navy guard, ran wild in the second half with four field goals and two fouls which added to his first half summary, made him high scorer of the game with 15 points. Loughlin, Navy forward, with 11 points, was the runner-up. Shea, who played but a short while in each period, and Maczee were outstanding for the invaders.

Naval Acad.	G	FG	P	Georgetown.	G	FG	P
Loughlin, f	3	5	11	Kline, f	1	0	2
Preshour, f	2	0	4	Shea, f	3	1	7
Chittenden, f	0	0	0	Maczee, f	4	0	8
Bauer, f	0	0	0	Dillon, c	1	1	3
Kastein, c	3	1	7	Leavey, g	0	1	1
Holtzwith, c	0	1	1	Morris, g, f	2	3	7
Bedell, g	6	3	15	Scala, g	0	0	0
Bowstrom, g	2	3	7	McHale, g	0	0	0
Byrns, g	0	0	0	Murphy, g, f	0	0	0
Frazier, g	0	0	0				
Totals	15	15	45	Totals	12	6	30

Referee—Voight (Loyola). Umpire—Schmidt (Bucknell).

British Women Change Style of Title Golf Play

London, Feb. 4 (A.P.).—The British women's golf championship, to be held at Fort Marnock, Ireland, the week of June 8, is to be competed on the basis of a qualifying round and match play, an innovation in British women's golf. Heretofore the championships have been decided at match play only.

The British Ladies Golf Union, governing body for the British Isles, today announced acceptance of a challenge from the United States for an international women's team match in 1932. The match will be played in England.

Added Weight Worry To Workman, Now Idle

Miami, Feb. 4 (A.P.).—Raymond "Sonny" Workman, who received a double fracture of his lower left leg in a fall from W. S. Kilmer's Suntica yesterday, is worrying whether he will be fit to ride C. V. Whitney's Equipoise in the Preakness and Kentucky Derby.

Although Sonny's injury is expected to heal in time for the first of the big 3-year-old stakes on May 6 and the impost of 126 is easy to make, the popular little rider needs plenty of work to keep in condition. He takes on weight easily and will be unable to give his best unless he can get in plenty of saddle work before the time comes for his shot at fame.

Tom Healey, trainer of the Whitney Stable, had planned on having Workman leave Florida next week for a short vacation and report to the Whitney farm in New Jersey on March 1 to help prepare the Blue and Brown runners for the spring campaign.

College Basket Ball Games This Week

TONIGHT.

Georgetown vs. Johns Hopkins, at Tech High School.

TOMORROW.

American vs. Virginia Medical, at Richmond.

Catholic vs. Maryland, at Brookland.

SATURDAY.

George Washington vs. Richmond, at G. W.

Gallaudet vs. Benjamin Franklin, at Kendall Green.

American vs. Hampden-Sidney, at Hampden-Sidney, Va.

Georgetown vs. Temple, at Philadelphia.

WEST MEN'S WEAR

FINAL

Entire Regular Stock of Winter

OVERCOATS

REDUCED

$29.50 *Were $55 & $50*

$39.50 *Were $70, $65 & $60*

$49.50 *Were $85 $80 & $75*

ALTERATIONS AT COST
ALL SALES FINAL

Sidney West, *Inc.*

14th & G Sts.

EUGENE C. GOTT, *President*

OFFICIAL AMERICAN LEAGUE SCHEDULE, 1931

Heavy black figures denote Saturdays, Holidays and Sundays.

Follow	AT CHICAGO	AT ST. LOUIS	AT DETROIT	AT CLEVELAND	AT WASHINGTON	AT PHILADELPHIA	AT NEW YORK	AT BOSTON	ABROAD
CHICAGO	**The**	April 19,20,21 July (4,4).5,6 Sept. 24,26,26,27	May 4,5,6,7 Aug. 1,2,3,4 Aug. 27,29,30	April 14,15,16,18 May 22,23,24,25 Sept. (7,7).5	June 6,7,8,9 July 14,15,16,17 Sept. 26,27,28	June 2,3,4,5 July 18,19,20,21 Sept. 17,18,19	June 10,11,12,13 July 26,27,28,29 Sept. 10,11,12	June 14,15,16 July 22,23,24,25 Sept. 13,14,15,16	July 4 at St. Louis Labor Day at Cleveland
ST. LOUIS	April 20, May 1,2,3 May 29(30,30).31 Aug. 6,8,9	**Nats**	April 22,23,24,25 July 8,9,11,12 Sept. (7,7).5	April 26,27,28,29 May 26,27,28 Aug. 27,28,29,30	June 14,15,16,17 July 22,23,25,26 Sept. 14,15,16	June 10,11,12,13 July 27,28,30,30 Sept. 10,11,12	June 2,3,4,5 July 18,19,20,21 Sept. 17,18,19	June 6,7,8,9 July 14,15,16,17 Sept. 26,27,22	Decoration Day at Chicago Labor Day at Detroit
DETROIT	April 26,27,28,29 May 26,27,28 Sept. 3,4,5,6	April 14,15,16,18 May 22,23,24,25 Aug. 31, Sept. 1,2	**In**	April 19,20,21 July (4,4).6 Aug. 8,9 Sept. 24,26,27	June 2,3,4,5 July 18,19,20,21 Sept. 17,18,19	June 1 June 6,8,9 July 14,15,16,17 Sept. 21,21,22	June 14,15,16 July 22,23,24,25 Sept. 13,14,15,16	June 10,11,12,13 July 26,27,28,29 Sept. 10,11,12	July 4 at Cleveland
CLEVELAND	April 22,23,24,25 July 8,9,11,12 Aug. 31 Sept. 1,2	May 4,5,6,7 Aug. 1,2,3,4 Sept. 3,5,6	April 30, May 1,2,3 May 29(30,30).31 July 5 Aug. 5,6	**The**	June 10,11,12,13 July 27,28,29,30 Sept. 10,11,12	June 15,16,17 July 22,23,24,25 Sept. 14,14,15,16	June 6,7,8,9 July 14,15,16,17 Sept. 26,21,22	June 2,3,4,5 July 18,19,20,21 Sept. 17,18,19	Decoration Day at Detroit
WASHINGTON	May 19,20,21 June 26,27,28,29 Aug. 11,12,13,14	May 15,16,17,18 June 29, July 1,2 Aug. 15,16,17,18	May 8,9,10,11 June 22,, 4,25 Aug. 22,24,25,26	May 12,13,14 June 19,20,21,22 Aug. 19,20,21,23	**Post**	April 22,23,24,25 July 12 Aug. 2,3 Sept. 1,2 Sept. 8,9	May 4,5,6 May 28 July (4,4) Aug. 31 Sept. 23,24,25,26	April 30, May 1,2 May 29,26,27,28 Aug. 28,29 Sept. (7,7)	July 4 at New York Labor Day at Boston
PHILADELPHIA	May 12,13,14 June 19,20,21,22 Aug. 18,20,21,22	May 8,9,10,11 June 22,24,25 June 22,24,25,26	May 19,20,21 June 7 June 26,27,28,29 Aug. 11,12,13	April 14,15,16,18 May 2 July 5,6,7 Aug. 1,3 Aug. 30	May 15,16,17,18 June 14 June 30, July 1,2 July 26 Aug. 15,16	**And**	April 19,20,21 May 24 July 8,10,11 Aug. 4,5,6 Sept. 27	April 26,27,28,29 May (29,30).31 July 12 Sept. 4,5,6	Decoration Day at Boston
NEW YORK	May 8,9,10,11 June 22,24,25 Aug. 28,24,25,26	May 12,13,14 June 19,20,21,22 Aug. 19,20,21,23	May 15,16,17,18 June 20, July 1,2 Aug. 15,16,17,18	May 19,20,21 June 26,27,28,29 Aug. 11,12,13,14	April 26,27,28,29 May (29,30).31 July 12 Sept. 4,5,6	April 30, May 1,2 May 29,26,27,28 Aug. 28,29 Sept. (7,7)	**Avoid**	April 22,23,24,25 June (11,11) July 31, Aug. 1,2,3 Aug. 30	Decoration Day at Washington June 17 at Boston Labor Day at Philadelphia
BOSTON	May 15,16,17,18 June 26, July 1,2 Aug. 15,16,17,18	May 19,20,21 June 26,27,28,29 Aug. 11,12,13,14	May 12,13,14 June 19,20,21,22 Aug. 19,20,21,23	May 8,9,10,11 June 23,24,25 Aug. 24,24,25,26	April 19,20,21 May 24 July 9,10,11 Aug.6,8,9 Sept. 27	May 4,5,6 May 28 July (4,4) Aug. 31 Sept. 23,24,25,26	April 14,15,16,18 May 2 July 5,6,7 Aug. 1,3 Aug. 30	**A**	July 4 at Philadelphia
AT HOME	12 Saturdays 12 Sundays Decoration Day (Sat.) Conflicts, May 31 and Sept. 5	12 Saturdays 12 Sundays July 4 (Saturday)	12 Saturdays 13 Sundays Decoration Day (Saturday) Labor Day	12 Saturdays 14 Sundays July 4 (Saturday) Labor Day	12 Saturdays 13 Sundays Decoration Day (Saturday)	12 Saturdays July 4 (Saturday) Labor Day	12 Saturdays 12 Sundays July 4 (Saturday)	12 Saturdays 12 Sundays Decoration Day (Saturday) June 17 Labor Day	**Slump**

MONTROSE FIVE TO PLAY IN POST TOURNEY AGAIN

1930 A. A. U. Champions Prepare

Club May Compete in 145-Pound Class This Season.

Player Registration in 2 Classes to Close Saturday.

DESPITE the absence of eight of the ten players which carried it to the unlimited championship of the 1930 A. A. U. tournament, the Montrose A. C. will enter this year's tournament which starts March 9 at the Tech High Gymnasium under the auspices of The Washington Post and the District of Columbia Association of the A. A. U.

Whether or not the club will defend its unlimited title, or step down a class and enter the 145-pound division, depends on the result of a meeting to decide that question which will be held tonight at the home of Ike Scheele, 2807 Q street northwest, starting at 7 o'clock.

Smith and Scheele Are Veterans.

Capt. Johnny Smith and Ike Scheele are the vets around which the 1931 Montrose quintet has been built, Bob Freeman, Jimmy Thompson, Herbert Thompson, Andrew Scheele, Everett, Buscher, Bill Payne and Tommy David, other members of the 1930 team, are missing this year from the club's player roster. In their stead, however, has come Joe Buscher, Ken Kenny, Len Harrington, Bill McPherson and Ike Rabbit, who are carrying on with Smith and Scheele until the close of the public high school championship series, when three members of the Western High School five, Anthony Latona, Roy Yowell and Speed Fox will be available for service with the Georgetown quintet.

The 1931 Montrose Team so far has won eight and lost four contests. Included in their victories have been ones over the Y. M. C. A., St. Mary's Lyceum, of Alexandria; Pullmans and McLeans.

Saturday Deadline For 2 Classes.

With next Saturday's deadline for registration of unlimited and 145-pound players in the District of Columbia Association of the A. A. U. rapidly approaching, many teams are making last-minute efforts to comply with this registration, a procedure which is absolutely necessary for participation in the tournament. Registration blanks may be secured at the sports department of The Post or from William E. Russell, 1503 North Capitol street. These blanks must be filled out and submitted to Mr. Russell at the above address by Saturday, February 7.

Living in a Fool's Paradise —By H. T. Webster

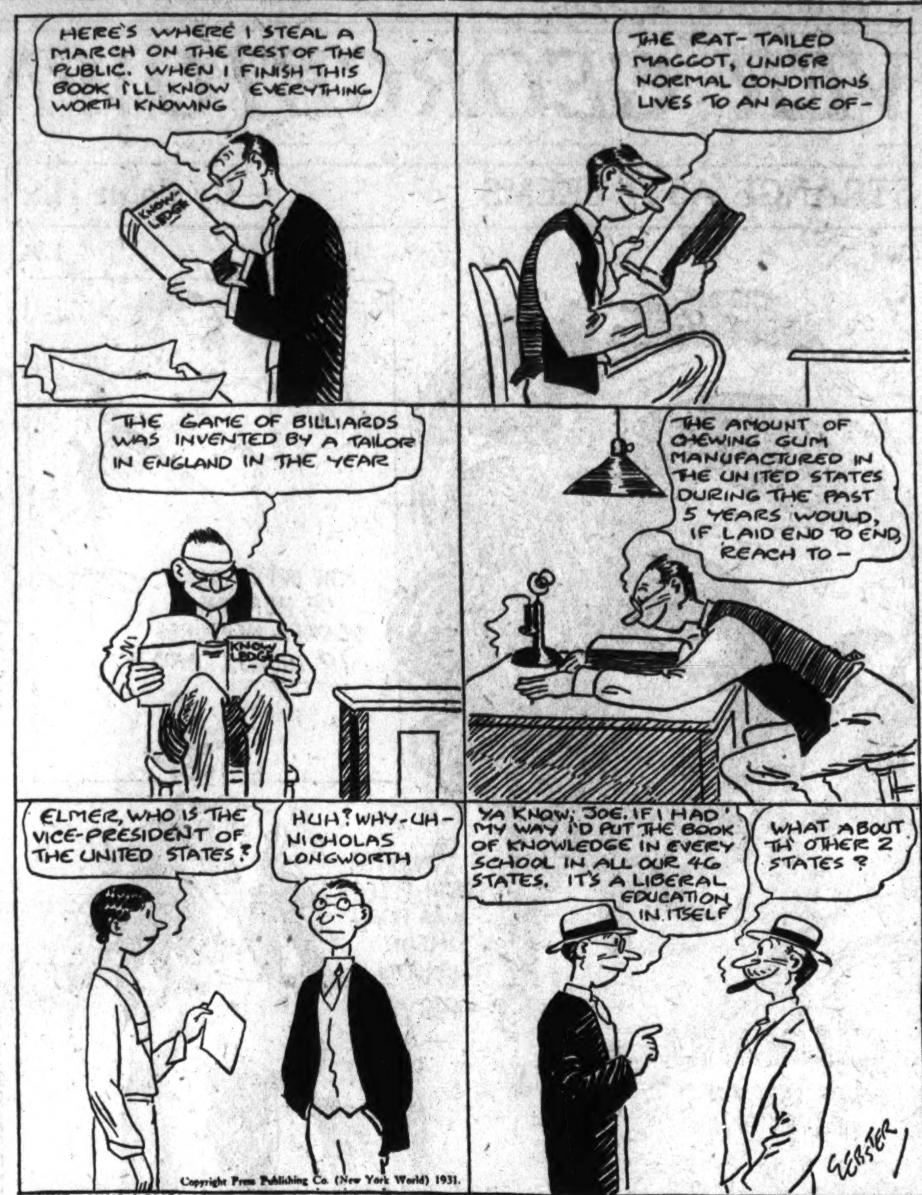

Copyright Press Publishing Co. (New York World) 1931.

Boots and Saddles

(Reg. U. S. Patent Office)

—Miami Selections—

By J. B. SNODGRASS

THE attendance at Miami has fallen off during the past few days and this condition can be attributed to the unsettled weather. With the track in poor shape today, the races will be run over a track fetlock deep in mud. Seven claiming events make up the card.

In the absence of a feature event, the fifth heat, which has attracted a field of eight 3-year-olds, appears the best race on the card. CYNIC, a consistent plater in the W. E. Scott Stable, is picked to lead this field home. The Scott color bearer weakened in his last start at a mile and a sixteenth, but over the heavy going figures best of this band at the shorter distance. LITTLE COVENTRY, a fast-stepping mud-lark, is well suited by the conditions and should furnish the opposition. VOLTABUSH turned in two clever performances and has shown improvement—each time. The Nevada Stock Farm filly is given the show selection.

FIRST RACE—STELLA NOVA, a speedy sprinter in the J. E. Widener string, should graduate against this field. FOURTH WARD showed a high turn of speed the other day and should improve off that effort to gain the place here. ONRITO set the pace in his first start, but tired and should last to take down the show award.

SECOND RACE—BAD AXE ran an impressive race last out and on that effort is favored to land the major portion of the purse. CHINKEE figures to save the place. BONNETT appears best of the others.

THIRD RACE—MADELON stands out as the most solid selection of the entire program. DEA has raced with better company and figures to finish in the runner-up position. BROWN GOLD is due for improvement and should hold the others safe.

FOURTH RACE—VALLEY, a clever mud-runner, is given the call in this open event. OJIBWA, a stout stretch runner, will appreciate the three-quarter distance and is given the place call. MINERALOGIST fits in well with this class and is favored for the show.

SIXTH RACE—ESTIN, a superior mudrunner, is the logical choice against this field and should lead from the drop of the flag. STURDY has shown a return to his best form but may falter in the rough going. However, he is favored for the place. SCARLET BRIGADE should take third money.

SEVENTH RACE—GLENNO disappointed at odds-on in his last effort but is given the opportunity to redeem himself in this heat. BORIS, from the Harned Brothers' stable, has been raced into condition and is ready to contest the issue. MY SCOOP was weakly ridden last out and with better handling may prove dangerous.

AGUA CALIENTE RESULTS.

(Associated Press.)

FIRST—Five and one-half furlongs; purse, $600; claiming; for 3-year-olds and upward; colts, horses and geldings.
Romeo, 113 (Jones).........4.80 3.40 2.60
Red Rider, 121 (West)...........5.00 3.80
Makerly, 108 (Lennie).................60.60
Kubla Khan, George Van S., *Belbane, Jim Bethel, Perrishon, Pelaika, *Escapader, Gossoon, *Contingent also ran. Time, 1:08.
*Field.

SECOND—Seven furlongs; purse, $600; claiming; for 3-year-olds.
Peligrasso, 110 (Pollard)....3.00 2.20 2.20
Westy's Broom, 111 (Ellsworth)..3.20 3.00
Slippery Volt, 100 (West)..............5.40
*Aggie Stag, Briar Bunny, *College Inn, Sakura, *Cecelia, Fuss Budget, Advertiser, Big Joke and Ella Madeline also ran. Time, 1:29 4-5.
*Field.

THIRD—Three furlongs; purse, $800; special weight; for maiden 2-year-old fillies.
Fill In, 115 (Groos).........6.20 3.20 2.60
Eleanor's Choice, 115 (Jones)....4.40 4.40
Bee Bee, 115 (Pardick)...............3.60
Dianamede, *Book Maid, Regina W., Zelma M., Sabita, *Lady Noyes, Scotland Miss, *Las Palmas and Chicagunea also ran. Time, 0:35 3-5.
*Field.

FOURTH—Six furlongs; purse, $800; claiming; for 3-year-olds and upward.
Miss Cheyenne, 95 (Pardick).9.40 5.00 4.20
Brookside, 107 (Munden)..........5.20 3.00
Judge Austin, 92 (McHugh).............10.40
Royal Yeoman, Altavar, Glad Effort, Oui Monsieur, Paul Hirtenstein and Shift also ran. Time, 1:13 1-5.

FIFTH—One and one-sixteenth miles; purse, $800; claiming; for 4-year-olds and upward.
Jeu de Bar, 103 (W. Johns) 10.00 3.00 out
St. Tuscan, 106 (A. Fisher).......2.40 out
Salona, 111 (R. Ayraud)...............out
Russet and John Cavanagh also ran. Time, 1:48 4-5.

SIXTH—One and one-sixteenth miles; purse, $800; claiming; for 4-year-olds and upward.
Forebec, 109 (L. Cunningham)......4.60 3.60 2.20
Rapida, 103 (R. West)...........14.00 3.00
Gotham, 109 (C. Callahan)..............2.20
*Lamkin, Shasta Rope, Red Mountain, Shasta Sheik, Malicious, Argue and *Fatigue also ran. Time, 1:49 3-5.
*Coburn entry.

SEVENTH—One and one-sixteenth miles; purse, $800; claiming; for 3-year-olds and upward.
Ritter, 112 (L. Cunningham).......4.20 3.00 3.20
Rich Sweep, 95 (Fisher)..........4.00 2.40
Veltacast, 95 (Roble)..................4.20
Deep River, Name, Thistle Spray, Clermont Jr., Zeima Mac, Viking and Cup Bearer also ran. Time, 1:50.

FAIR GROUNDS ENTRIES.

(Associated Press.)

FIRST RACE—Six furlongs; purse, $1,000; allowances; for 3-year-old maidens.
1 Luchon.......110|10 J'ne Seremba..105
2 Gay Donn.....110|11 Flying Van.....105
3 Don Caesar...110|12 B. It Or Not..110
4 Rough House...105|13 †Guide Left....110
5 Best Nedle....105|14 Sweet One.....105
6 Fruit Juice...110|15 Fair Speed....105
7 Hold Hard.....110|16 †June Night...105
8 Buddy M.......110|17 My Toots......105
9 Flagg Porter..110|18 Streak o' Lite.110
†Michel and Horwitz entry.

SECOND RACE—One mile; purse, $1,000; claiming; for 4-year-olds and upward.
1 Primeval......102|10 Classy.........112
2 *Sunny Port...102|11 *Pebble's Last.107
3 Creek Indian..112|12 *Blah..........107
4 Junius........107|13 *Rob Don.......107
5 *Overfire.....107|14 *Omar Parr.....107
6 *Rosie Cora...102|15 *Sir John K....107
7 *Prin. Mexican.102|16 *Sorrento......102
8 Prince Pat....112|17 *Nomination....102
9 Three Ds......112|18 *Sun Persian...107

THIRD RACE—One and one-sixteenth miles; purse, $1,000; claiming; for 4-year-olds and upward.
1 Brinkley......105|10 Vagabond.......110
2 Hayes' Choice..110|11 *The Coach.....105
3 Minturn.......110|12 *One Cent......105
4 Zeal..........110|13 *Miss Peggy....100
5 For. Relations.105|14 Business.......105
6 Mosque........110|15 *Braybant......105
7 Red Banner....110|16 My Lava........105
8 Sauce.........110|17 *Sun Roman.....105
9 Barber John...110|18 *Seven'n Sixty.105

FOURTH RACE—Six furlongs; purse, $1,000; allowances; the Yorkman Canies, Inc. Trophy; for 3-year-olds.
1 Jack Collins..106|6 Civollas........106
2 Sapphire Sky..101|7 †Prin. d'Amour..115
3 †Prin. Peroxide.103|8 So Long Wilson.106
4 Irish Maiden..110|9 Tarzan..........106
5 Brains........106|
†Joseph Leiter entry.

FIFTH RACE—One mile; purse, $1,200; the Consular Corps Trophy; allowances; for 4-year-olds and upward.
1 Rocket Glare..104|4 †Dark Abbot.....109
2 Thomas Seth...102|5 Broad Meadows.100
3 Eager Play....105|6 †Wellet.........105
†Mrs. W. L. Brodie entry.

SIXTH RACE—One and one-sixteenth miles; purse, $1,000; claiming; the New Orleans Athletic Club Trophy; for 4-year-olds and upward.
1 Timon.........105|8 *Sandy Lady....103
2 E. of Warwick.112|9 *Vanquish......112
3 *Silver Scepter.102|10 *Lucky Dan....109
4 *Play Ball....109|11 Laugh'g Laura.107
5 *Searington...105|12 *M.'s Choice...103
6 *Bear Cry.....107|13 *Bob Kernan....107
7 Alto..........110|14 *Behave Cash...109

SEVENTH RACE—One and one-sixteenth miles; purse, $1,000; claiming; for 3-year-olds and upward.
1 Camp Parole...113|10 *Chilly Flight..105
2 *Fair Jean....100|11 *Allegretto....109
3 Neel's First..114|12 *Yarrow........113
4 *Bright Comet.100|13 Principio......114
5 *Agnes Sorrel.101|14 Thistle Dee....110
6 *Nervator.....109|15 Jargon.........105
7 *Silkoline....104|16 Englewood......113
8 *Gert. Reade..104|17 *Dick Chevely..109
9 Burnam........107|
*Apprentice allowance claimed.
Weather, clear; track, fast.

HAVANA ENTRIES.

(Associated Press.)

FIRST RACE—Three furlongs; purse, $800; claiming; for 2-year-olds.
1 Muffin Girl...105|9 Cioi Seth......109
2 Bylona........108|10 Lareoyu.......110
3 Barcardi Sweep.108|11 Annie J.......109
4 Anita's Pal...110|12 Totolo........108
5 Panakuda......108|13 Mordawn.......110
6 Topic A.......108|14 Cantina.......105
7 Balderdash....108|15 Dixie Weidel..105
8 *Dr. Rogers...107|

SECOND RACE—Six furlongs; purse, $800; claiming; the Real Streat; for 3-year-olds and upward.
1 Atiptoe........93|7 Lee Cooper.....110
2 *Woody Long...108|8 *Unk. Women....88
3 Preferred.....110|9 Eloise.........108
4 *Tat...........96|10 Bar Sinister..105
5 Volante.......110|11 Jack Crain....110
6 *Lord Atwell...93|12 *Foxy Seth.....105

THIRD RACE—One mile and 50 yards; purse, $800; claiming; for 3-year-olds and upward, maidens.
1 Achtol Lass...100|9 Gully Jumper..105
2 *Last Hour.....95|10 Petosky.......113
3 Explicit......100|11 Wild Dreams...105
4 *Bee Jay......108|12 Oscar.........105
5 *Sugarland.....95|13 Greenville....105
6 *Miss Mat.....103|14 *Prec. Fortune.95
7 Baffling Star.113|15 Great Flier...105
8 *General Keeps.100|

FOURTH RACE—One and one-eighth miles; purse, $800; claiming; for 4-year-olds and upward.
1 *Milaria......107|5 *Paranymph.....105
2 True Boy......112|6 *William Penn..112
3 Chatson.......115|7 Miracle........115
4 *Evelyn L.....105|8 Dolan..........115

FIFTH RACE—One mile and 50 yards; purse, $800; claiming; for 3-year-olds and upward.
1 *Eugene S.....107|6 Drifter........112
2 *Icarus.......107|7 *Sam Slick......107
3 *Porto B. Gold.107|8 *Hand Maiden...102
4 *Oc'n Current.107|9 Sun Ranger.....112
5 Uncle Boot....112|10 *Calzona......102

SIXTH RACE—One mile and 50 yards; purse, $800; claiming; for 3-year-olds and upward.
1 Cut Bush......112|6 *Baby Wrack.....92
2 Grand Bey.....112|7 *Checkmate.....107
3 Madgu Don.....114|8 *Panivana......102
4 *Mascara......102|9 African........112
5 Millson.......112|10 *Guillotine...107
*Apprentice allowance claimed.
Weather, clear; track, muddy.

MIAMI ENTRIES.

(Associated Press.)

FIRST RACE—Six furlongs; purse, $1,000; the Palm Island; for 3-year-old and upward, maidens.
1 Fair Orby.....105|7 Fourth Ward..105
2 Doucette......100|8 Oderica.......105
3 Roly Poly.....100|9 Finalist......105
4 Star Laddie...105|10 Onrita.......100
5 Mortime.......105|11 Gilded Arch..105
6 Stellanova....105|12 Master Toney.105

SECOND RACE—Two and one-half furlongs; purse, $1,000; claiming; for 2-year-olds.
1 Span Pace.....113|9 *Sancroft......108
2 Evelyn Barr...110|10 Bonnet.......110
3 Argien........113|11 Bad Axe......113
4 Pearl Grace...110|12 Just a Shade.110
5 My Purchase...113|13 Even.........110
6 Gan Lee.......113|14 Red Vest.....113
7 Dark Thorn....110|15 Mont Lorraine.110
8 Chinkee.......113|

THIRD RACE—One mile and 70 yards; purse, $1,000; claiming; for 3-year-olds.
1 *Dee John.....108|5 *Wolverine.....111
2 Brown Gold....108|6 *Dea...........100
3 June Moon.....10?|7 Madelon........111
4 Lady Ebony....111|

FOURTH RACE—Six furlongs; purse, $1,000; claiming; for 4-year-olds and upward.
1 *Valley.......107|6 The Alderman..117
2 Fr'djof Nansen.117|7 Ojibway.......112
3 Corsican......117|8 Turnover......117
4 *Bruno........112|9 Jar...........117
5 *Mineralogist.115|

FIFTH RACE—One mile and 70 yards; purse, $1,000; claiming; for 3-year-olds.
1 *Observation..100|5 Lucky China....105
2 Cynic.........116|6 Voltabush......111
3 *Lit. Coventry.105|7 *Mar'n Ormont.100
4 *L. Messenger.100|8 Spring Cleaning.105

SIXTH RACE—Six furlongs; purse, $1,000; for 4-year-olds and upward.
1 Make Haste....117|5 Estin..........122
2 Fairdale......117|6 Sturdy.........122
3 *Travado......112|7 Nettie Belle...112
4 Guffle........117|8 Scarlet Brigade.122

SEVENTH RACE—One and one-sixteenth miles; purse, $1,000; claiming; for 4-year-olds and upward.
1 *Skibo........107|6 *Boris.........111
2 *Tommy........107|7 *Upset Lad.....111
3 *Guarany......102|8 Glenno.........116
4 Rasselas......112|9 My Scoop.......112
5 Baked Alaska..112|
*Apprentice allowance claimed.
Weather, cloudy; track, muddy.

AGUA CALIENTE ENTRIES.

(Associated Press.)

FIRST RACE—Five and one-half furlongs; purse, $600; claiming; for 3-year-olds and upward.
1 Julia..........96|10 C.'s Daughter..106
2 Alma Borland..106|11 Kit Carson.....114
3 Bootee........102|12 Bob Blackburn.113
4 H. Temple, jr.108|13 Al Sabbath.....108
5 Sun Thrills...103|14 Jim Mac........103
6 My Salvation..104|15 Excess Baggage.118
7 Hilo..........108|16 Easter Seth....106
8 Lusardi.......108|17 Ethel Sherlock.106
9 Mabel Basil...106|18 Shasta Graney.108

SECOND RACE—Six furlongs; purse, $600; claiming; for 3-year-olds and upward.
1 Shorty P......104|8 Daphne Belle...102
2 Little Boy Blue.109|9 Gee Whiz......105
3 Ada Elbee.....105|10 Flying Ace.....100
4 Chub...........98|11 Golden Glory...107
5 †Princess Ceuta.94|12 Terry O'Malley.104
6 Speedy Al.....100|13 †Gold Cord.....102
7 Keep On.......108|
†Polk entry.

THIRD RACE—Three-eighths of a mile; purse, $800; allowances; for 2-year-old maidens.
1 Sir Satin.....118|4 Lord Algy......118
2 Rincon Field..115|5 Devolta........108
3 Bahamas.......115|6 Noyesy Noyes...115

FOURTH RACE—Six furlongs; purse, $600; claiming; for 3-year-olds and upward.
1 Macon.........104|8 S.'s Companion.107
2 Lord Douglas..109|9 Subway Tube...110
3 Phil K........109|10 Sun B..........93
4 Woodside Belle.105|11 Geo. Groom....104
5 Willow Bramble.102|12 Engineer Day..104
6 Rose Carlaris..95|13 Gertie Rose....105
7 Miss Joan......96|

FIFTH RACE—Seven furlongs; purse, $800; the San Pedro; allowances; for 3-year-olds and upward.
1 Deswasey......113|4 Shasta Star....109
2 Seth's Pride..115|5 Cesare.........118
3 Polly's Boy...105|6 Bright Outlook.102

SIXTH RACE—One and one-sixteenth miles; purse, $600; claiming; for 4-year-olds and upward.
1 Conciliation..109|8 Big Sink.......104
2 Confidential..104|9 Woolly Meteor..106
3 Aspin Lake....109|10 †Forecaster...106
4 Northampton...106|11 Shasta Nut....106
5 Little Pat....104|12 Omrah.........106
6 Lamkin........101|13 †Maudlin......104
7 Ormonhart.....111|
†Walter entry.

SEVENTH RACE—One and one-eighth mil[illegible]se, $600; claiming; for 4-year-[illegible]upward.
1 [illegible]ddy.....108|7 Clyde C.......107
2 In[illegible].....105|8 Shasta Rock...105
3 O[illegible].....103|9 Little Captain.106
4 Edith Gray....103|10 Toanna.......102
5 Gnome II......105|11 Herelna......108
6 Kiyi..........108|12 Flywood......107
*Apprentice allowance claimed.

HAVANA RESULTS.

(Associated Press.)

FIRST—Three furlongs; purse, $800; Orchid Purse; allowances; 2-year-olds.
Bryonia, 119 (Smith).........2-1 4-5 2-5
Choice Caller, 114 (Louman).......1-2 1-4
Cold Wave, 117 (Kiniry)..............4-5
Red Bamboo, Soneen, §Milady Ward, §Cerveza, Howee, Prince Anon and Singing Kid also ran. Time, 0:38 2-5.
§Paradise entry.

SECOND—Five and a half furlongs; purse, $800; claiming; 4-year-olds.
Southland Prince, 111 (Paz). 5-1 2-1 1-1
Loyola, 110 (Fowler)..............1-2 1-4
Spanish Jack, 111 (Laydley)............1-1
Merit, Justa Flapper, Miland, Leller Bunny, Minah Louise also ran. Time, 1:13 3-5.

THIRD—Five and a half furlongs; purse, $800; claiming; 4-year-olds.
Preferred, 115 (Stranski).....2-1 4-5 2-5
Miss Matt, 106 (Lipiec)............2-1 1-1
Norma Jean, 101 (Studley)..............1-4
Jim Miller, Doncru, Mortal, Naughty Naughty, Icarus also ran. Time, 1:12 4-5.

FOURTH—Five and a half furlongs; purse, $800; claiming; 3-year-olds.
Mr. Moon, 110 (McLaughlin) 3-1 1-1 1-2
Rave, 105 (Fowler)................2-1 1-1
Southern Beauty, 105 (Smith)..........4-5
Peleg, Peggy Barbaga, Spanish Indian, Prize Winner, Greenville, Sethlette, Brussels, Mystery Man also ran. Time, 1:13.

FIFTH—Five and a half furlongs; purse, $800; claiming; 3-year-olds.
Gate Boy, 110 (Mitchell)....20-1 8-1 4-1
Pannikin, 105 (Smith)..............2-5 1-5
Peregrina, 110 (Seabo)................7-10
Double Chin, Joan Pat, Blackwell, Adie Ormont, Wild Dreams, Burnt Copper also ran. Time, 1:13 4-5.

SIXTH—One mile; purse, $800; claiming; 3-year-olds and upward.
Fasciste, 112 (Laidley)......5-1 2-1 1-1
Iona Ruth, 97 (Studley)............3-1 8-5
Chatson, 115 (Smith)...................1-1
Gully Jumper, Frank G. Menke, McCulloch, Cunegonde, Beauty Belle, Solus, Checkmate, Sunset, Col. Seth also ran. Time, 1:51 1-5.

CAPITAL CITY UMPIRES MEET.

Capital City Umpires Association will hold a meeting tonight at 8:30 o'clock at 1306 Fairmont street northwest.

THE POST'S CONSENSUS AT MIAMI

	1st Race	2nd Race	3rd Race	4th Race	5th Race	6th Race	7th Race
Boots and Saddle Washington Post	Stellanova Fourth Ward Onrito	Bad Axe Chinkee Bonnett	Madelon Dea Brown Gold	Valley Ojibway Mineralogist	Cynic Lit. Coventry Voltabush	Estin Sturdy Scar. Brigade	Glenno Boris My Scoop
Louisville Times Associated Press	Stellanova Onrito Gilded Arch	Chinkee Bad Axe Even	Dee John Madelon Wolverine	Mineralogist Jar Bruno	Voltabush Cynic Spring Clean.	Estin Sturdy Make Haste	Boris Upset Lad Glenno
Trackman Racing Form	Finalist Onrita Stellanova	My Purchase Spanfair Ganlee	Madelon Brown Gold Wolverine	Ojibway Valley Bruno	Observation Voltabush Cynic	Estin Make Haste Guffle	Glenno Boris My Scoop
N. Y. Handicap Racing Form	Stellanova Mortime Fourth Ward	Bad Axe Chinkee Argien	Lady Ebony Madelon Dea	Mineralogist Friedj. Nansen Ojibway	Cynic Lit. Coventry Observation	Sturdy Estin Scarl. Brigade	Glenno My Scoop Boris
Dick Welles Racing Form	Stellanova Mortime Star Laddie	Bad Axe Chinkee Evelyn Barr	Madelon Wolverine Dea	Mineralogist Bruno Jar	Cynic Lit. Coventry Ly. Messenger	Estin Scarl. Brigade Make Haste	Glenno Upset Lad My Scoop
Sweep Racing Form	Stellanova Onrita Fourth Ward	Bad Axe Bonnet Chinkee	Lady Ebony Madelon Brown Gold	Mineralogist Ojibway Bruno	Cynic Voltabush Lit. Coventry	Travado Estin Scarl. Brigade	Glenno Boris My Scoop
Walsh Running Horse	Stellanova Mortime Onrita	Chinkee Bonnet Ganlee	Lady Ebony Brown Gold Dea	Ojibway Valley Mineralogist	Sp. Cleaning Voltabush Cynic	Make Haste Scarl. Brigade Estin	My Scoop Glenno Boris
Purchase Running Horse	Stellanova Fourth Ward Doucette	Bad Axe Ganlee Chinkee	Lady Ebony Madelon Wolverine	Ojibway Valley Mineralogist	Cynic Voltabush Sp. Cleaning	Travado Estin Sturdy	Glenno Boris My Scoop
Consensus	Stellanova Onrita Fourth Ward	Bad Axe Chinkee Bonnet	Madelon Lady Ebony Brown Gold	Mineralogist Ojibway Valley	Cynic Voltabush Lit. Coventry	Estin Sturdy Make Haste	Glenno Boris My Scoop

RACOON WINS MIAMI RACE FEATURE

Sidney Grant Pasess Replevin in Final Stretch Drive.

HIALEAH RACE TRACK, Fla., Feb. 4 (A.P.).—The Brookmeade Stable's Raccoon, 4-year-old Wrack gelding, scored a hard earned victory in the Tamiami Trail Handicap, which headed a lean card here this afternoon. Sidney Grant and Replevin followed the winner home, there being only three starters over the mile journey through heavy mud. Raccoon was played down to favoritism and rewarded his many backers with $5.20 for $2.

Replevin had the early foot of the small field, leading Raccoon up the back stretch by a length. Passero brought Raccoon around the outside on the bend and, racing in the middle of the track, took command entering the stretch.

Dr. Parrish Scores In Fourth.

Passero had to punish his mount to get clear of Replevin and, at the end, the choice was a length and a half in front. Replevin tired in the final drive and Sidney Grant, finishing with a rush, took the place by a length.

Dr. Parrish, carrying the colors of R. Wingfield, was much the best of the three starters in the claiming dash of six furlongs, fourth on the card, leading Hacky H and Black Watch to the wire with little effort. He was well played, paying $5.50 for $2.

Dr. Parrish followed the pace of Hacky H. to the far turn, where he slipped through on the inside, drew clear, and won by three lengths, while Hacky H. beat Black Watch ten lengths for the place.

SAKS CLOTHIERS PLAY.

Saks Clothiers are out after their twenty-fifth straight win tonight at the Silver Spring High School when the crack Washington Aces are met at 8:30 o'clock.

FAIR GROUNDS RESULTS.

(Associated Press.)

FIRST—Three furlongs; purse, $1,000; claiming; for maiden 2-year-olds.
*Miss N. Conlan, 107 (Wells)
$3.50 10.00 4.20
South Tour, 112 (E. Pool)........5.70 3.40
Magna Mater, 112 (J. Smith)...........2.80
*Roy Squires, Iskum, Crescent City, Princess Dorothy, Alcove, Candy Box, Logwood, Bradsol, *Thundershine also ran. Time, 0:35.
*Field.

SECOND—Six furlongs; purse, $1,000; claiming; for 3-year-olds.
Tea Gown, 104 (Simpson) 18.10 6.20 4.60
Palmouth Belle, 104 (J. Renick) 3.50 2.70
Ravine, 109 (Remillard)...............3.90
Jimmy D., Lauhala, *Dams Money, *Nehigh, Wee Marlie, Travelair, Sweep Past, *Sis B., Normahal also ran. Time, 1:15.
*Field.

THIRD—One and one-sixteenth miles; purse, $1,000; claiming; for 4-year-olds and up.
Bosky, 111 (Richards)......7.40 3.90 2.90
Molentro, 105 (J. Renick)........3.60 2.90
Bridegroom, 113 (J. W. Frye)..........3.40
Stage Struck, Southland Belle, Red Face, Fretwell, Villager, Hurstland, Clearance also ran. Time, 1:47 4-5.

FOURTH—Six furlongs; purse, $1,000; Greater New Orleans Handicap; for 3-year-olds and up.
Essare, 111 (S. Hughes)..14.50 9.70 4.00
Martis, 112 (Chiavetta)..........8.40 2.90
Peggs Pride, 112 (Guerra).............2.30
Elizabeth Bolla, Donny Johnny, Dark Abbot, Taddywawa also ran. Time, 1:13 1-5.

FIFTH—One mile; purse, $1,200; Sunny South Purse; allowances; for 4-year-olds and up.
Paul Bunyan, 115 (J. Gianelloni)
12.00 7.00 4.00
Playtime, 113 (L. McDermott)....3.70 3.00
Fortunate Youth, 102 (J. Guerra).....5.00
Yankee Doodle, Blimp, Omareen and Kadiak also ran. Time, 1:39 1-5.

SIXTH—One and one-sixteenth miles; purse, $1,000; claiming; for 4-year-olds and up.
Titus, 108 (J. Renick)......5.10 3.30 2.30
Celtic Prince, 103 (Berry)........6.30 3.00
Come On, 108 (W. Day).................2.50
First Mission, Chiclero, Little Gyp and Bocaratone also ran. Time, 1:47 1-5.

SEVENTH — One and one-sixteenth miles; purse, $1,000; claiming; for 4-year-olds and up.
Hula, 103 (Pegg)........30.20 19.50 7.40
Delmonico, 110 (J. Renick).......7.10 4.70
Otilla, 109 (J. Gianelloni)...........3.70
Burnt Brown, Garnish, Uncle Matt, Aimee Goldsmith, Braggadocio, Shasta Pebble and Frank Fullen also ran. Time, 1:47 3-5.

MIAMI RESULTS.

FIRST—Six furlongs; purse, $1,000; claiming; for 3-year-olds and upward.
Dim Ray, 120 (A. Robertson)
66.50, 21.10, 13.50
All Columbia, 100 (J. Long).....5.70, 4.50
Patrick Callahan, 105 (F. Madely).....14.90
Flying Wings, Running Girl, Jeff O'Neill, The Alderman, Woodgain, Quacker, Stretcher also ran. Time, 1:15 2-5.

SECOND—Two and one-half furlongs; purse, $1,000; special weights; Riverside Purse; for maiden 2-year-old fillies.
Absurdity, 115 (D. McAuliffe)
15.10, 10.70, 4.60
Fairest, 115 (M. Garner)........5.80, 4.30
Don't Blush, 115 (A. Robertson).......3.10
Haloed, † Porter's Dream, * Brandon Rose, Sketch, Ellen D., * Volcry, Delude, † Nebbie, Essoess also ran. Time, 0:29.
* Field. † E. B. McLean entry.

THIRD—One mile; purse, $1,000; allowances; Miami Springs Purse; for 3-year-olds.
Gay Bird, 115 (R. Morrison)
5.20, 2.80 out
Laughing Boy, 112 (C. Kurtsinger)
2.90, out
Pourboire, 110 (A. Robertson)..........out
Silver Beauty, Lindy also ran. Time, 1:46.

FOURTH—Six furlongs; purse, $1,000; claiming; for 4-year-olds and upward.
Doctor Parrish, 112 (A. Delnasi)
5.50, out, out
Hacky H., 116 (R. Morrison).....out, out
Black Watch, 118 (C. Kurtsinger)......out
Only three starters. Time, 1:14 1-5.

FIFTH—One mile; purse, $1,200; Tamiami Trail Handicap; for 3-year-olds and upward.
Raccoon, 101 (J. Passero)..5.20, out, out
Sidney Grant, 105 (C. Kurtsinger)
out, out
Replevin, 115 (M. Garner)..............out
Only three starters. Time, 1:42 3-5.

SIXTH—One and one-sixteenth miles; purse, $1,000; claiming; for 4-year-olds and upward.
Western Princess, 108 (F. Madely)
6.40, 3.20, out
Brother Rank, 115 (S. Renick)..5.80, out
Pretty Pose, 105 (M. Callahan)........out
James M., Richard McDonnell also ran. Time, 1:51 1-5.

SEVENTH — One and one-sixteenth miles; purse, $1,000; claiming; for 4-year-olds and upward.
Irene T., 108 (F. Madely).11.60, 4.10, out
Croyden, 118 (J. Mann)..........2.80, out
Birdie-Wrack, 113 (H. R. Riley)........out
Sanction, Fair Albert also ran. Time, 1:51.

RACING SELECTIONS

FAIR GROUNDS.

1—Flagg Porter, Guide Left, My Toots.
2—Prince Pat, Pebbles Last, Sunny Port.
3—One Cent, Brinkley, Barber John.
4—Princess Peroxide, Tarzan, Brains.
5—Rocket Glare, Eager Play, Dark Abbot.
6—Earl of Warwick, Play Ball, Alto.
7—Englewood, Principio, Burnam.
Best bet—Rocket Glare.
—Louisville Times (A.P.).

1—Streak o' Lite, Guide Left, Flagg Porter.
2—Sorrento, Rosie Cora, Sunny Port.
3—My Lava, Seventeen Sixty, Miss Peggy.
4—Sapphire Sky, Princess Peroxide, Tarzan.
5—Rocket Glare, Dark Abbott, Wellet.
6—Sandy Lady, Mother's Choice, Laughing Laura.
7—Silkoline, Nervator, Gertrude Reade.
—New York Handicap.

HAVANA.

1—LaReyou, Panakuda, Anita's Pal.
2—Bar Sinister, Volante, Woodylong.
3—Baffling Star, Sugarland, General Keeps.
4—Milaria, Paranymph, Miracle.
5—Icarus, Calzona, Drifter.
6—Mascara, Panivana, African.
—New York Handicap.

AGUA CALIENTE.

1—Alma Borland, Colonel's Daughter, Kit Carson.
2—Keep On, Gee Whiz, Terry O'Malley.
3—Bahamas, Sir Satin, Lord Algy.
4—Sun B., George Groom, Seth's Companion.
5—De Swasey, Seth's Pride, Shasta Star.
6—Forecaster, Shasta Nut, Maudlin.
7—Little Captain, Kiyi, Shasta Rock.
—New York Handicap.

SAM RICE OFF FOR HOT SPRINGS

Marberry, Liska Not to Sign Until Camp Is Reached.

WITH President Clark Griffith, of the Nationals, en route to the Biloxi training camp today, where he plans to take a short vacation before Manager Walter Johnson and the players join him, and with Outfielder Sam Rice scheduled to trek for some preliminary workouts at Hot Springs, Ark., today, it might be said that Washington's 1931 baseball season is practically under way.

Just before locking up his desk at the stadium yesterday afternoon, Griffith received a telegram from Pitcher Fred Marberry asking permission to go to Hot Springs for some preseason work on February 10 and that the matter of further contract discussion be postponed until he arrives at camp. The Nat owner acceded to both requests.

Liska Demands Bonus Clause.

With respect to the other four players still unsigned, Griffith stated that Pitcher Ad Liska is kicking for a bonus clause in the contract offered him and he, too, will not be signed until he reaches Biloxi, while Pitcher Charles Fischer, Jack Hayes and Jim McLeod are still carrying on a salary argument through the mails.

"I'm liberal with players after they deliver, but they've got to show me something first," the Nat owner said. "I offered both Hayes and McLeod increases, but they want more. Fischer must show me he is a big league player before his claims for more will be considered."

Preferred Accounts For Havana Feature

Havana, Feb. 4 (A.P.).—Preferred lived up to his name in the third race at Oriental Park today, coming with a great rush in the stretch to take the lead and beat Miss Matt.

Far in the rear as the field of platers rounded the turn in the short sprint, Preferred started running over the others and in a few jumps was out in front. Miss Matt closed gamely but was too late to catch the flying H. C. Rumage racer. Miss Matt swerved at the furlong pole and lost just enough ground to beat her. Norma Jean, after setting the early pace, stopped under pressure and was a distant third.

V. P. I. Tossers Hosts To Tar Heels Tonight

Special to The Washington Post.

Blacksburg, Va., Feb. 4.—V. P. I.'s basket ball team prepared tonight for a great effort to cop its second straight game from University of North Carolina. The Tarheels will troupe into Memorial Hall Thursday night, the third conference team to invade the lair of the Tech quintet.

For the second time this season the Gobblers have failed to break even on an extended trip. They won handily at Lynchburg College, but fell before Virginia at Charlottesville and Maryland at College Park. The Techmen, according to Coach Dusty Rhodes, forgot most of their basket ball at Charlottesville, but came back with a strong floor game against Maryland. But much of their good floor work went to waste because they could not hit the basket, even at short range.

Only Dixie Grid Coach Vacancy at Miss. Aggies

Atlanta, Ga., Feb. 4 (A.P.).—Selection of Fred Dawson to succeed Earl Abel as head football coach at the University of Virginia fills all but one of the vacant conference gridiron posts in the South. Only Mississippi A. and M. remains without a head mentor.

Chris Cagle, the former Army flash, quit the Aggies late last season and Dudy Nobles took charge for the final game. Nobles, who has been on the Aggies' athletic staff for many years, may continue to handle the reins at the Starkeville school, but no announcement has been made.

New coaches have been signed at five other conference schools. They are Frank Thomas, Alabama; Wallace Wade, Duke; Jimmy DeHart, Washington and Lee; John Smith, North Carolina State, and Jess Neely, Clemson.

The Notre Dame system takes a firmer hold on Dixie through two of these mentors, Thomas and Smith, who learned their football under Knute Rockne.

William-Mary Relay Set for Millrose Meet

Special to The Washington Post.

Williamsburg, Va., Feb. 4.—William and Mary's mile relay team, the only representative from Virginia to the Millrose games in New York Saturday, wound up its strenuous training period today with time trials. The Indian quarter-milers, under the guidance of Coach Scrap Chandler, have been turning in some fast times during the past week and today's times showed them to be in tip-top shape.

Princeton and Columbia will be the Virginia representative's opponents in a special mile relay in one of the features of the meet. Saturday's appearance will be the initial one for all three of these teams for the 1931 indoor season.

Coach Chandler will take five men on the trip, but has made no announcement as to whom the starting four will be. Garnett Smither, Marshall Baggett, Conway Queensberry, Lloyd Johnson and Capt. Rudolph Zabel form the team, with Johnson being the likable anchor-man, as his times to date have been slightly better than the others.

St. Alban's Triumphs Over Charlotte Hall

St. Alban's "Freemanized" Basket Ball Team scored a noteworthy 60-15 victory over Charlotte Hall yesterday at American University Gymnasium in a game that was a scoring spree all the way. Bob Freeman, former Western High School ace, scored fourteen field goals and a free toss to ring up 29 points for his team.

St. Alban's led 30-5 at the half, proving again that it holds its opponents to lower half-time scores than any other quint in the city. The average half-time score for six opponents this year has equaled 5.

Charlotte Hall was never in the money, trailing from start to finish. Only Shores, guard, was able to penetrate St. Alban's fine defense to any appreciable degree.

St. Alban's.	G	FG	P	Char. Hall.	G	FG	P
Watson, lf	2	0	4	Seery, lf	0	2	2
McGee, rf	5	1	11	Lynch, lf	0	0	0
Fletcher, rf	5	4	14	Kiene, rf	0	1	1
Freeman, c	14	1	29	Radelet, rf	0	0	0
Lorton, c	1	0	2	Connelli, c	0	0	0
Chesley, lg	0	0	0	Warren, c	0	2	2
Craighill, lg	0	0	0	Shores, lg	3	2	8
Shippen, rg	0	0	0	Russello, rg	1	0	2
Cornwell, rg	0	0	0				
Totals	27	6	60	Totals	4	7	15

Paul Bunyon, 5 to 1, Fair Grounds Winner

New Orleans, Feb 4 (A.P.).—Paul Bunyon, at the neat odds of 5 to 1 came out of the ruck today to gallop off with the Sunny South Purse, the $1,200 feature of the day, in the fifth race here. Seven started in the mile jaunt for 4-year-olds and up.

Paul Bunyon was forced back sharply at the first turn by Omareen and seemed badly beaten for four-fifths of the way. He came with a rush through the stretch, however, wore down Play Time and rushed to the wire with a full length advantage. Fortunate Youth, by saving much ground, took third place, three lengths behind Play Time.

DUKE TO PLAY VIRGINIANS TONIGHT

Blue Devils Respect Cavaliers' Short-Passing Game.

Special to The Washington Post.

DURHAM, N. C., Feb. 4.—To renew acquaintances with an old rival coach, Gus Tebell, and to meet his first University of Virginia Basket Ball Team, Duke's Blue Devils left here tonight for Charlottesville, Va., where tomorrow evening they will meet the Cavaliers.

Employing his version of the Meanwell system of the court game, Coach Tebell is having remarkable success in his first year as basket ball mentor at Virginia. Reports say that his team is fast and works the short passes to perfection.

Duke Had Sad Experience With Tebell Passes.

Coach Tebell and his system have long been enemies of Duke cage teams. His team at North Carolina State in 1929 worked the short passes so fast around the Devils that State won the Southern Conference crown in the finals of the tournament at Atlanta. Previously that year Duke and State had won a game each.

In 1930 Duke had grown accustomed to meeting teams using the Meanwell style of play and they won both of the season's games from State. This year, with State using the same system, the Devils lost.

The game will be the first of two Southern Conference tilts for the Devils this week. Saturday night they will meet North Carolina State in a return engagement at the Duke Gym here.

Coach Eddie Cameron took ten players with him to Charlottesville.

MACKS' ACES TO OPPOSE SKINKERS

Haas, Cochrane Play; House of David Here Sunday.

MANAGER BERNIE PEACOCK, of the Skinker Bros. Eagles, has booked a pair of unique games for his club. This Sunday the House of David five, beards and all, will invade the Silver Spring Armory for a battle, starting at 3:30 o'clock. A preliminary game will be arranged.

On February 11 the Skinkers will meet a team of professional baseball players with a line-up that includes Mule Haas and Mickey Cochrane, of the world champion Athletics. Others with the club are Roy Sherid, Bill Black and Johnny Chapman.

According to the Pros' press agent, Haas and Cochrane do more than appear with the club. Both are said to be capable basket ball players.

Woodberry Rallies To Down Emerson

Special to The Washington Post.

Woodberry Forest, Va., Feb. 4.—After trailing 6-8 at the half time, Woodberry Forest five rallied in the last half to down the Emerson Institute quintet here this afternoon, 26-13.

Ragged playing on the part of both teams made the first two stanzas slow and uninteresting, but the locals returned with a zeal immediately with the start of the third quarter, and rapid-fire shots by Monstead and Capt. Weaver shoved them into a four-point lead before one minute of playing time had elapsed. From that point on, the Orange Team was never headed and step by step rolled up what proved to be a commanding lead when the final whistle sounded.

Harman, of Woodberry, and Rabbitt, of the visitors, shared honors for high scorer, each having 9 points to his credit.

Emerson.	G	FG	P	Woodberry.	G	FG	P
Caristie, f	0	0	0	Taylor, f	2	1	5
Rabbitt, f	4	1	9	Patterson, f	1	0	2
Johnson, c	1	0	2	Harman, c	4	1	9
Miller, g	0	0	0	Jahncke, g	0	0	0
Draper, g	1	0	2	Kenan, g	0	0	0
Frea, g	0	0	0	Monstead, g	1	0	2
				Weaver, c	4	0	8
Totals	6	1	13	Satterfield, f	0	0	0
				Totals	12	2	26

SILVER SPRING MIDGETS WIN

Silver Spring Midgets journeyed to Garrett Park yesterday afternoon and beat the Georgetown University Prep Midgets, 22 to 17. Schnable, with 9 points, led the scorers.

G. U. Prep.	G	FG	P	Silver Spring.	G	FG	P
Mayock, lf	1	0	2	Fitzgerald, lf	3	1	7
Owens, rf	2	0	4	Schnable, rf	4	1	9
McMahon, rf	0	0	0	Leizel, rf	0	0	0
Egan, c	3	0	6	Vandervort, c	1	0	2
Hannon, lg	2	0	4	Shaefer, c	0	0	0
O'Gorman, rg	0	1	1	Kelle, lg	1	0	2
				Turner, rg	1	0	2
Totals	8	1	17	Shord, rg	0	0	0
				Totals	10	2	22

V. P. I. FROSH WIN.

Special to The Washington Post.

Blacksburg, Va., Feb. 4.—Liberty Hall basketeers held V. P. I.'s record freshman team on even terms in the first half here tonight, but could not cope with the faster floor game of the first quintet, V. P. I. winning, 47 to 28. It was the fourth straight win for the Poly yearlings.

ROSEL FIGHTS GODFREY.

Laredo, Tex., Feb. 4 (A.P.).—Ricardo Rosel, Mexico City, leading heavyweight of the southern republic, today signed for a twenty-round fight with George Godfrey, Philadelphia Negro, at Nuevo Laredo, February 23.

Godfrey was reported en route from Mexico City to start training. Rosel, who weighs 210 pounds, is credited with winning 49 of 56 fights by knockouts. He recently completed tours of South America and Europe.

MUTUEL TOTALS

Miami $225.30

Agua Caliente ..$257.20

STENOGS WIN OVERTIME BATTLE

Esenstadt Scores 19 Points as Business Beats Swavely.

IN a game marked by an exciting overtime period and the sensational shooting of Leon Esenstadt, former understudy for Bobby Lucas, Business High triumphed over Swavely Prep at Business yesterday by the margin of 42-35.

Business was off to a fast start, using its regulars to good effect and piling up a fairly comfortable lead. The reserves came in shortly before the end of the first half, and Swavely began to climb immediately. Business, however, still led, holding 34-28 advantage, with but three minutes to play. Here Swavely sprinted, and Alger tide up matters at 34-34 with a long shot just before the regular game ended.

Business ran wild in the overtime period, mostly through the work of Esenstadt, whose 19 points led all Business scoring for the year.

Business.	G	FG	P	Swavely.	G	FG	P
Esenstadt, lf	7	5	19	Alger, lf	2	1	5
Snyder, lf	0	0	0	Noble, rf	5	2	12
Cook, rf	3	0	6	Anderson, rf	0	0	0
Sherman, rf	4	1	9	Naden, c	3	2	8
Booth, c	0	0	0	McAboy, c	1	0	2
Duryee, c	0	0	0	Carey, lg	2	2	6
Johnson, lg	0	2	2	Devlin, lg	1	0	2
Chatlen, lg	1	0	?	Carr, rg	0	0	0
Nemer'sky, rg	2	0	4	Gifford, rg	0	0	0
Totals	17	8	42	Totals	14	7	35

Referee—Broderick.

Central Five Defeats Episcopal High, 24-21

Special to The Washington Post.

Alexandria, Va., Feb. 4.—Central High's basket ball team came over from Washington today and nabbed a 24-21 decision from Episcopal High at Stewart Gymnasium. It was a scare for Central, who found the Episcopalians coming along with a rush in the last quarter of the game.

Central started confidently, leading 10-2 at the quarter, 15-6 at the half and 20-12 at the three-quarter point. But here Episcopal braced in great style. McDonald came through on four consecutive long shots to start his team's point column zooming. Episcopal crept up to within one point of Central—22-21—with but 30 seconds to play, but here Central made good for another basket to squelch Episcopal's hopes.

Central.	G	FG	P	Episcopal.	G	FG	P
Cumberl'd, lf	3	2	8	S.Taylor, lf	2	2	6
Burke, rf	2	3	7	McDonald, lf	4	0	8
Morgan, c	0	0	0	Hooff, rf	0	0	0
Rice, c	0	0	0	Hancock, c	2	0	4
Swift, lg	1	0	2	Robinson, lg	0	0	0
DeLisio, rg	3	1	7	Train, lg	0	0	0
				Cleveland, rg	0	0	0
Totals	9	6	24	Orrick, rg	0	0	0
				Totals	9	3	21

Referee—O'Meara.

Hyattsville Beaten By Tech Quintet, 27-15

Special to The Washington Post.

Hyattsville, Md., Feb. 4.—Hyattsville High's Basket Ball Team offered but passive opposition here today at the Armory to Tech High's coterie of regulars and reserves and dropped a 27-15 game before a large gathering of high school fans.

Tech's regulars started the game and rapidly piled up a 17-7 advantage before Coach Boyd sent them to the showers, with the end of the first half still 5 minutes away. Tech's reserves finished out the game and held the locals about as closely as did the Tech regulars.

The result checked a 5-game winning streak on the part of the Hyattsville boys.

In the preliminary, the Hyattsville High Lightweights defeated the Mount Rainier Junior High Team, 12-11. The score at the half stood 10-8 in favor of Mount Rainier.

Tech.	G	FG	P	Hyattsville.	G	FG	P
Reichardt, lf	2	1	5	McChesney, lf	2	0	4
Russell, lf	4	1	9	Kidwell, rf	0	0	0
Millar, lf	0	0	0	Evans, c	2	0	4
Hale, rf	0	0	0	Headley, lg	1	1	3
Wheeler, rf	1	0	2	Byrd, lg	1	0	2
Nau, rf	0	1	1	Herser, rg	0	0	0
Johns, c	0	0	0	Logar, rg	0	2	2
Hawkins, c	1	0	2	Totals	6	3	15
Hurfurth, c	0	0	0				
Willson, lg	1	0	2				
Reed, lg	2	0	4				
Johnson, rg	1	0	2				
Thomas, rg	0	1	1				
Kolker, rg	0	0	0				
Totals	12	3	27				

Referee—Cohan.

V. M. I. Five Defeats Richmond U., 33-28

Special to The Washington Post.

Lexington, Va., Feb. 4.—Field goals in the closing minutes of each half and accuracy from the foul line throughout a fast game gave V. M. I. a 33-to-28 victory over the University of Richmond here this afternoon. The Spiders scored two more field goals than V. M. I., but made good only 6 out of 15 chances at free throws, while the Cadets were converting 15 out of 23 charity attempts. Eacho, Sherman and Babbitt rang up two-pointers before Bob Brown scored V. M. I.'s first goal from scrimmage 12 minutes after the game opened. Sherman and Eacho tallied again, but Bob Brown scored one goal and Marion Brown tipped in two to give V. M. I. the lead at half time, 15 to 14. Pretty shots by Reams and Babbitt and a free throw by Krapin enabled Richmond to tie the score three times in the second half and once Sherman put the Spiders ahead, but neat work by Edmunds substituting for Bob Brown, added to V. M. I.'s slim lead.

V. M. I.	G	FG	P	Richmond.	G	FG	P
M.Brown, f	3	2	8	Eacho, f	2	0	4
R.Brown, f	2	6	10	Perlouski, f	2	0	4
Edmunds, f	2	1	5	Krapin, f	0	1	1
Mergenh'n, c	1	1	3	Smith, g	0	0	0
Outchip, c	0	0	0	Babbitt, c	3	4	10
Gregory, g	0	1	1	Sherman, g	3	0	6
Grainger, g	1	4	6	Reams, g	1	0	2
				Onesty, g	0	1	1
Totals	9	15	33	H.Rothenb'g, g	0	0	0
				Totals	11	6	28

FISHBURNE "FISH" COP.

Waynesboro, Va., Feb. 4.—By winning the relay races and capturing first place in all of the other six events, Fishburne Military School Swimming Team won its first meet of the season from the Washington and Lee freshmen by a 49 to 22 score here this afternoon.

MOUNT RAINIER MEETS.

All persons interested in the reorganization of the Mount Rainier A. C. are asked to be present at a meeting to be held in Hip Canvin's billiard parlor tomorrow night at 7:30 o'clock. Plans for the coming baseball season will be discussed.

LOANS
HORNING
Diamonds—Watches—Jewelry
South End of Highway Bridge
On the Road to Alexandria
Rate of Interest 2% and 3%

NEW YORK STOCK EXCHANGE TRANSACTIONS OF YESTERDAY

NOMINAL ADVANCES SCORED BY STOCKS

Trend Registers Distinctly Firm, Despite Negative Business News.

RAILS IRREGULARLY OFF

New York, Feb. 4 (A.P.).—The stimulating example of a rallying bond market prompted stocks to extend their week's gains today. Advances, except in a few pool favorites of the moment, were rather nominal but the tone was distinctly firm.

The abrupt turn in United States Governments, accompanied by a strengthening of other domestic bonds, was taken as the reflection of a belief in financial circles that earlier fears of a maximum bonus payment were unjustified. At its best price of the day one of the Treasury issues was about a point and a half net higher and closing quotations in the entire group represented gains of ¼ to nearly ½ a point.

Share trading on the stock exchange was largely a repetition of yesterday's session. Again, the top quotations and the most activity appeared in the final hour. The total turnover of roughly 1,500,000 shares was 300,000 larger than that of either Monday or Tuesday.

Amusement Shares Improve.

Amusement and merchandising groups improved and some of the utilities came forward with fair gains. Rails cast a light shadow over the list with their irregularly lower prices, but there was considerable pool support for a handful of specialties. Pivotal industrials, with a few exceptions, confined their net gains to fractions. American Can, however, as well as Westinghouse, Johns Manville, J. I. Case, Allied Chemical and American Tobacco "B" closed 1 to 2 higher.

Eastman Kodak profited from professional accumulation to the extent of more than 4. Vulcan Detinning, Radio preferred "B," Kelvinator, Superheater and U. S. Pipe were other favorites. Woolworth's January sales increase of 4.5 per cent was favorably received and led to a cautious demonstration in store shares, notably Macy, Best and Sears Roebuck.

Directors of Rock Island and Frisco railroads did the expected and deferred until March action on the common dividends. Both stocks sagged. An estimate of $7.20 a share for New York Central in 1930 made that issue a soft spot for a time, but it more than recovered a drop of 1½.

Business News Negative.

The rise in stocks received little aid or comfort from the day's business news, the bulk of which was negative. Two oil companies cut their dividends and General Motors voted a quarterly payment that had not been earned. Steel mill activity in the last week rose 1 per cent, which meant that operators had been increasing for six weeks, but Iron Age said demand had lost momentum and was "increasingly uneven," although tin plate, rail accessories and pipe orders continued to give production the best support. Both freight car loadings and electric power production, two reliable business indices, declined in the most recent week for which statistics were available.

A small cut in copper prices carried the domestic quotation back to 9½ cents, the low of last year, and little demand for the metal was reported. Lead prices were also shaded for the second consecutive day, but bar silver, on the other hand, steadied, rising an eighth of a cent here.

Foreign exchanges were almost uniformly firm, led by sterling. The rally of 5-32 in cables, carrying the quotation to $4.85 31-32, reflected the drawing power of the stronger London money markets on American funds.

Neither of the principal grains could add much, if anything, to yesterday's advances. Wheat closed ⅛ lower to ½ higher, influenced partially by the tone of Winnipeg, while corn sagged half a cent net. Cotton, however, rallied 13 to 18 points.

CHICAGO GRAIN.

Chicago, Feb. 4 (A.P.).—An abatement of buying fever in grains late today accompanied likelihood of moisture relief tonight for drought territory southwest. Reports said foreign buyers of wheat refused to follow price advances. Slackness of Eastern demand for corn was also a drag on values.

Wheat closed irregular at ½ cent decline, to ⅛ cent advance; corn ⅛ to ¾ down, oats unchanged to ⅜ up, and provisions 10 to 20 cents off.

At first all grains showed decided upward momentum and increased activity. Widespread need of moisture, especially throughout the winter wheat belt, had been officially confirmed, and reports suggested that a sudden drop in temperatures would cause crop damage. Talk was also heard that Liverpool quotations represented wheat at only 45 cents a bushel in export countries, a discount unlikely to be duplicated in a generation. A further stimulus was 32,000,000 bushels increase in estimates of world import requirements of wheat.

Prospects, however, of a break up of drought conditions tended to illustrate a-new how fickle a weather market could be, and early price gains both of wheat and corn were more than wiped out as the day drew to an end. A contributing bearish influence was word that other principal market centers were offering corn to Chicago in liberal amounts, and that Ohio corn was tendered East lower than Chicago's basis. Selling to realize profits for recent buyers added to the weight on the corn market. Oats were upheld by scantiness of receipts.

Provisions went lower with hogs.

Closing indemnities: Wheat—July, 67@67⅛, 68½; September, 65¾, 67⅞. Corn—May, 64¾, 66⅝; July, 65¾@65⅞, 67⅞@67½; September (bids), 65¾.

Cash grain:

WHEAT—No. 1 hard, 79½; No. 1 Northern spring, 79¼; No. 1 mixed, 78¾@79.

CORN—No. 2 mixed, 64; No. 2 yellow, 65@65½; No. 2 yellow (old), 66; No. 3 white, 66@67¼.

OATS—No. 2 white, 33¼@33½; No. 3 white, 32¼@32¾.

RYE—No sales.

BARLEY, 40@60.

GRAIN AND PROVISIONS FUTURES:

	High.	Low.	Close.
Corn—			
March, old	65⅜	63⅝	63¾
New	65⅛	64	64¼
May, old	66¾	65⅜	65⅜
New	67¾	66	66¼
July	68⅛	66⅜	66½
September	67⅞	66⅛	66¼
Wheat—			
March, old	79⅜	79⅛	79⅛
New	79¾	79½	79½
May, old	82⅛	81¾	81⅞
New	83⅛	82⅝	82⅞
July	68½	67⅞	67⅞
September	67½	66¼	66⅜
Oats—			
March, old	33¾	33⅝	33½
New	33⅞	33⅝	33¾
May, old	33¾	33⅜	33½
New	34	33½	33½
July	33⅛	32¾	33
Rye—			
March, old	39½	38½	38½
May, old	41¼	40	40
New	42	40¾	40¾
July	41⅝	40½	40½
Lard—			
March	8.15	8.07	8.07
May	8.35	8.22	8.22
July	8.47	8.35	8.37
Bellies—			
May	10.60	10.50	10.50
July	10.75	10.70	10.70

CHICAGO STOCKS.

(Reported by W. B. Hibbs & Co.)

	Bid.	Asked.
Assd. Apparel	....	45
Balban & Katz	....	62
Bendix	19¾	20
Borg & Warner	23¼	24
Butler Brothers	5¾	5⅞
Chi. City & Conn. Ry. com	⅛	¼
Chi. City & Conn. Ry. pfd	4½	5
Com. Edison	242	243
Consumers com	4	4½
Consumers pfd	40	43
Elec. Household	23⅝	24
Great Lakes Dredge	25	26
Illinois Brick	15	15½
Libby, McNeil & Libby	11¼	11⅝
McCord Rad A	18¼	....
Middle West Util com	22¼	22⅛
National Leather	¾	1
Public Service com $100 par	230	239
Public Service pfd	235	237
Quaker Oats com	160	162
Quaker Oats pfd	115	116
Swift & Co	28½	28¾
Swift International	34¼	34¾
John R Thompson	25	26
U S Gypsum	40½	41
Wahl Co	3⅛	3⅝
Yellow Taxi	30	30½

Sales in hundreds.		High	Low	Last	Chg.	Bid
	A					
2	Abitibi P & P	11⅛	11	11	— ⅛	10¾
3	Abitibi P & P pf (6)	45	44	44	— 3	43
30	Adams Exp (1.60)	20¼	20	20⅛	+ ⅛	20⅛
1	Ahumada L	⅝	⅝	⅝		⅝
37	Air Reduc (4½b)	97½	96	97¼	+ 1¼	96⅝
16	Air Way E Ap (.60)	9⅛	8½	9	+ ⅛	9
1	Ajax Rub	½	½	½	+ ⅛	⅜
9	Alaska Jun (.40)	9	8¾	9		8¾
1	APW Pap	6⅝	6⅝	6⅝	— ⅛	6⅛
19	Alleghany	9⅝	9⅜	9½		9⅜
3	Allegh pf $40 ww (5½)	55	53	55	+ 1½	52½
2	Alleg pf $30 ww (5½)	55	54½	55	+ ½	54
17	Al Chem & Dye (6a)	161	157⅝	159⅝	+ 1½	159
19	Allis Ch Mfg (3)	34¾	34	34¼		34⅛
24	Alpha P Cem (2)	17⅛	17	17⅛	+ ⅛	17
3	Amerada (2)	18⅛	18⅛	18⅛	— ⅛	18⅝
2	Am Agr Chem of Del	23¼	23	23	— 1	23
20	Am Bank Note pf (3) AS	65	64¼	64¼	— ¾	64¼
2	Am Brake Shoe (2.40)	34½	34¼	34½	+ ¼	34
10	Am Br Shoe pf (7) AS (z)	122½	122½	122½	+ ¼	121¾
10	Am Brown B El	9⅞	9⅞	9⅞	+ ⅛	9¾
30	Am Brown B pf (7) AS (z)	54⅞	54½	54⅞	+ 2⅞	52
339	Am Can (5b)	113⅛	111⅝	112½	+ 1⅜	112⅜
2	Am Can pf (7)	146	145	146	— ½	146
9	Am Car & Fdy (6)	31⅞	31½	31⅞		31⅝
1	Am Car & F pf (7)	80	80	80		78
7	Am Chain (3)	33	32½	33	+ ⅛	33⅛
5	Am Chicle (3b)	43	43	43		42¾
2	Am Colortype (2.40)	15	15	15	+ ¾	15
3	Am Coml Al	9	9	9		9¼
4	Am Encaus Til (1)	11⅛	10¾	11⅛		10
11	Amer Europ	24¾	24	24¾	+ ⅜	24¾
182	Am & For Pow	31⅞	30⅝	31⅝	+ 1⅜	31¼
3	Am & For Pow 6% pf (6)	80½	80	80½	+ ⅜	80½
6	Am & F P 2d 7% pf (7f)	68⅛	68	68		68
6	Am Hawaii S S (10f)	8¾	8¾	8¾	+ ⅛	8
12	Am Home Prod (4.20)	57	55⅝	57	+ 1	56½
3	Am Ice (3)	25¾	25¾	25¾	+ ⅛	25⅝
13	Am Internat (2)	19⅜	19⅛	19¼	+ ⅛	19¼
175	Am Loco (2) AS	24	24	24		23⅞
9	Am Mach & F (1.40)	36½	36⅜	36⅜		36⅝
100	Am Nat Gas pf (7) AS (z)	31	30¼	30¼	— 1⅜	30¼
9	Am Pow & Lt (1a)	49⅝	49¼	49⅝	+ ¼	49
4	Am P & Lt 6% pf (6)	96⅞	96⅝	96⅞		96
51	Am Rad St San (1)	17⅛	16⅞	17	+ ⅛	17⅛
90	Am Rad St S pf (7) AS (z)	142½	142½	142½	+ ½	140¼
2	Am Repub	7⅛	7⅛	7⅛	— ⅛	7
31	Am Roll Mill (2)	29¼	28⅝	29	— ⅜	28¾
8	Am Safety Raz (5)	63¼	62⅝	63¼	+ ⅜	62½
1	Am Seating	7¾	7¾	7¾	+ ¾	7⅝
12	Am Smelt & R (4)	44⅞	44⅜	44⅝	— ¾	44½
2	Am Smelt pf (7)	130¼	130	130		130
6	Am Snuff (3¼b)	40¼	39⅝	40¼	+ ¼	40
3	Am Stores (2½b)	39	39	39		38½
1	Am Sugar pf (7)	101½	101½	101½	— ½	102
1	Am Sumat Tob	9⅛	9⅛	9⅛	+ ⅛	8½
3745	Am Tel & Tel (9) AS	189¼	188¼	188⅞	+ ⅜	188⅝
7	Am Tob (6b)	112¾	111⅞	112	+ 1	112
1	Am Tob pf (6)	128½	128½	128½	+ ⅛	128¼
93	Am Tob (6b)	114⅞	112½	114⅞	+ 2⅝	114½
36	Am Wat Wks (3)	59½	58	59	+ 1	58
2	Am Woolen	8¼	8¼	8¼	— ¼	8
3	Am Wool pf	27¾	27⅜	27¾		27½
1	Am Zinc L & S	4½	4½	4½	— ⅛	4⅜
123	Anaconda (2½)	34	33	33¾	+ ⅜	33⅝
2	Anacon W & C (1)	22	22	22		21½
8	Anchor Cap (2.40)	31⅛	30½	30½		29½
3	Anchor Cap pf (6½)	90⅛	90	90	— 3	89¼
10	Archer-Dan M (2)	18	17⅝	17⅝	+ ⅛	17½
1	Armour Del pf (7)	63	63	63	+ ½	63
31	Arm of Ill A	3⅛	3	3	— ⅛	3
5	Arm of Ill B	2	2	2	— ¼	2
6	Arm of Ill pf (7)	34	33⅜	34	— ¾	33
40	Artloom 7% pf (7) AS (z)	83	83	83		80
5	Assd App Ind (4)	25	24⅞	24⅞	— ⅛	24¾
8	Assd Dry Gds (2½)	25	24⅞	25	+ ⅛	24½
11	Atch T & S F (10)	195½	194⅝	195½	— ¼	194⅝
4	Atchison pf (5)	106	105¾	105⅞	— ⅛	105¾
1	Atlantic Coast Line (10b)	116	116	116		114½
22	Atlantic Ref (2b)	20⅝	20¼	20¼	— ⅜	20¼
2	Atlas Stores (1a)	11½	11	11½	+ 1	11
170	Auburn Auto (4a)	146¼	143¼	143¼	— 2	143⅝
1	Aust Nich	2	2	2		1¾
5	Aviation Corp	4¼	4⅛	4⅛	— ⅛	4⅛
	B					
14	Baldwin Loc (1¾)	22⅜	22	22¼	+ ¼	22¼
51	Balt & Ohio (7)	79⅝	79	79½	— ⅛	79½
50	Bamberger pf (6½) AS (z)	105	105	105		105
10	Bangor & Ar pf (7) AS (z)	111	111	111	— 1	111
10	Barker Bros (2) AS (z)	9	9	9	+ ⅛	8¼
4	Barnsdall A (1)	12¼	12⅛	12¼		12⅛
2	Beatrice Cr (4)	67	66½	67	+ ½	66½
1	Beatrice Cr pf (7)	109	109	109	+ ½	109
49	Bendix Avia (1)	20	19⅜	20	+ ½	19¾
46	Best & Co (2)	38⅜	37⅛	38⅛	+ 1⅛	38
102	Bethlehem St (6)	52⅞	51⅝	52¾	+ ¾	52⅜
1	Bethlehem St 7% pf (7)	122½	122½	122½	— ⅜	122½
4	Blaw Knox (1½)	26	25½	26	+ ⅛	25¾
8	Bohn Alum (1½)	25½	24⅞	25½	+ ⅛	25
28	Borden (3a)	69¼	68⅞	69¼	+ ⅛	69
10	Borg Warner (1)	24⅜	23¾	24½	+ ¾	24¼
48	Briggs Mfg (1⅜b)	17	16⅜	16⅞	+ ⅛	16⅞
93	Bklyn Man Tr (4)	62	60⅝	62	+ 1⅛	61⅞
2	Bklyn & Q T pf (5)	55	55	55		55
1	Bklyn Un Gas (5)	110	110	110	+ 3	110
1	Brown Shoe (3)	33¾	33¾	33¾	+ ¼	33¾
1	Brunswick Balke	10½	10½	10½	— ⅜	10¼
1	Bruns T & Ry	7½	7½	7½	— ⅛	7⅜
2	Bucyrus-Erie (1)	17½	17	17⅜	+ ⅜	16⅞
3	Bucyrus-Erie cvt pf (2½)	29⅞	29½	29⅞	+ ⅜	30⅛
90	Bucy-E 7% pf (7) AS (z)	112½	112½	112½		112¾
3	Budd Mfg	5¼	5⅛	5⅛		5
139	Budd Wheel (1)	11⅝	10½	11⅜	+ 1	11½
3	Bullard Co	17⅜	17¼	17¼	— ¼	17
4	Bulova Watch (3)	14⅞	14½	14⅞	+ ⅛	14⅝
20	Burns Bros pf (7) AS (z)	80¼	80¼	80¼		80
6	Burr Add Mach (1½b)	26⅞	26	26⅞	+ ⅛	26¼
2	Bush Term (2½)	27½	27¼	27¼	— ¼	26½
90	Bush Ter Bl pf (7) AS (z)	109⅝	109	109	— 1½	110
3	Butterick	14⅛	14⅛	14⅛		13¾
87	Byers Co	46⅞	45½	46½	+ ⅛	46¼
	C					
1	Calif Pack (4)	44⅝	44⅝	44⅝	+ ⅝	44½
19	Calumet & Ariz	38	37⅛	38		37⅞
3	Calumet & Hec	9	9	9		8⅞
2	Campbell Wy (1)	13⅛	13⅛	13¼	— ⅛	13
42	Canada Dry G Ale (3)	33½	32⅞	33⅛	+ ⅛	33⅛
28	Canad Pac (2½)	42⅞	42½	42⅞		42⅝
28	Cannon Mills (1.60)	20⅛	19⅝	19⅝	— ⅜	19½
4	Cap Admin A	13⅛	12	13¼	+ 1⅛	12⅛
426	Case (J I) (6)	94⅝	92¼	92⅝	+ ⅛	92½
78	Caterpil Trac (4b)	40½	39⅞	40	+ ⅛	40
3	Celanese	11	11	11	— ⅜	10½
1	Celotex Co	7	7	7	— ⅛	7
3	Century Rib M	3⅛	3⅛	3⅛	+ ⅛	3
2	Cerro de Pas (2)	24	24	24		23½
1	Certain-teed	3½	3½	3½	— ⅛	3⅝
39	Certain-teed 7% pf AS	14½	14½	14½		13
3	Checker Cab (1.60)	20⅛	20⅛	20⅛	+ ⅛	20½
22	Ches & Ohio (2½)	43½	43⅛	43½	+ ⅛	43¼
14	Ches Corp (3)	48½	47	47	— 1¼	47¼
2	Chic & Alton	1⅝	1⅝	1⅝	— ⅛	1¼
4	Chic & Alton pf	1⅛	1⅛	1⅛		1
1	Chic Gt West pf	23	22⅜	23	+ 1	23
3	Chic M St P & P	8¼	8⅛	8¼	+ ⅛	8⅛
3	Chic M St P & P pf	13⅛	13⅜	13⅛	+ ⅛	13⅝
3	Chic Pneu T	10⅛	10⅛	10⅛		10⅛
14	Chi, Rk Is & P (7)	59	57	57½	— 2¼	57½
2	C, R I & P 7% pf (7)	99	99	99	— 1	98
40	Chic Yell Cab (3) AS (z)	20½	20½	20½	+ ⅜	20½
4	Chick Cot Oil	11⅛	11⅛	11⅛	+ ⅛	11
1	Childs Co (2.40)	27⅞	27⅞	27⅞	+ ⅛	27⅞
54	Chrysler (1)	17	16¾	17		16⅞
3	City Ice & F (3.60)	36	35⅞	36	+ ⅛	35
160	City I & F pf (6½) AS (z)	79	79	79		78½
3	City Stores	3⅜	3⅜	3⅜		3⅜
24	Coca Cola (6)	158	156	158	+ 2	158
3	Colgate-Palm (2½)	47⅞	47⅛	47⅞	+ ⅜	47½
2	Coll & Aik	11⅛	11⅛	11⅛	+ ⅛	11⅛
1	Col Fuel & Ir (1)	24¼	24¼	24¼	+ ¾	24⅛
10	Col F & I pf (8) AS (z)	105¼	105¼	105¼	+ ¼	105¼
76	Colum G & E (2)	37¼	36⅝	37	+ ⅛	37
115	Colum Graph (¾f)	8⅞	8¼	8⅝	+ ⅛	8⅝
38	Colum Carb (6b)	94	92½	92½	— 1¼	92½
7	Coml Credit (2)	18⅛	18½	18⅛		18⅛
20	Com Cr pf B (2) AS (z)	22½	22½	22½		22⅛
2	Com Invest Tr (1.60a)	28	28	28		27¾
10	Coml Solv (1)	17⅛	17¼	17⅛	+ ⅛	17⅛
134	Com'with So (.60)	9⅞	9⅝	9⅝		9⅝
1	Com'with So pf (6)	96	96	96		96
8	Congoleum Na	8⅜	8⅛	8⅜	+ ⅛	8⅜
4	Congress Cig (4)	25⅝	25⅛	25½	+ ¼	25⅝
3	Consol Cigar (5)	27⅞	27⅞	27⅞	— ⅛	27½
10	Cons C 6½% pf xw (6.50) AS	59⅞	59⅝	59⅞	+ 6¼	60
2	Cons Film (2)	12⅝	12⅝	12⅝	+ ⅛	12½
164	Consol Gas (4)	92½	90⅝	92	+ 1⅜	92
2	Consol Gas pf (5)	103¾	103¾	103¾		103¾
3	Consol Text	⅝	⅝	⅝	+ ⅛	½
1	Container A (1.20)	7	7	7	+ ⅛	6¾
1	Container B	2½	2½	2½		2⅜
22	Cont Baking A	28⅛	27⅞	27⅞	— ⅛	27⅝
3	Cont Bak B	3⅛	3	3		3
8	Cont Baking pf (8)	76¼	75¼	76	— ½	76
44	Contl Can (2½)	52	51	51⅞	+ ⅞	51¾
4	Contl Ins (2.40)	47⅞	47⅛	47⅞	+ ⅜	47⅝
4	Contl Motor	3	3	3		2⅞
4	Contl Oil Del	10	9⅞	9⅞	— ⅛	9⅝
13	Contl Shares (1)	9½	9⅛	9¼		9¼
15	Corn Prod (3½b)	82⅜	81½	81⅝	— ⅞	81⅝
100	Corn Prod pf (7) AS (z)	147⅝	147⅝	147⅝	— ⅛	147½
5	Coty	11⅛	11	11⅛		10½
1	Cream of Wh (2¼b)	29⅞	29⅞	29⅞	+ ⅞	29
50	Cuba R R pf (6) AS (z)	41	41	41	+ 1	39
1	Cudahy Pack (4)	42⅝	42⅝	42⅝	+ ⅛	42½
5	Curtis Pub (6½b)	92	91¼	91¼	— ¾	91
1	Curtis Pub pf (7)	114¾	114¾	114¾	+ ¼	114¼
32	Curtiss Wright	4¼	4	4⅛	+ ⅛	4⅛
22	Curtiss Wr A	6	6	6	— ¼	6
2	Cutler Ham (3½)	36	36	36	+ 1	35⅛
	D					
1	Del & Hud (9)	151	151	151		150
3	Detroit Ed (8)	183	181¼	181½	— 1¾	181
221	Diamond Mat, new	18	17	17⅝	+ ⅜	17½
3	Diamond Mat pf (1½)	25⅜	25¼	25⅜	+ ⅛	25¼
19	Dome Mines (1)	10⅜	10⅛	10⅜	+ ⅛	10¼
2	Dominion St (1.20)	17⅝	17⅝	17⅝	+ ⅜	17⅝
26	Drug, Inc (4)	68⅝	67¾	68⅝	+ ⅝	68⅜
1	Dul S S & A pf	⅞	⅞	⅞		¾
10	Duplan S pf (8) AS (z)	103	103	103	+ 4	99
84	Du Pont de Nem (4)	89⅛	86⅞	88	+ ⅞	88
	E					
100	Eastman Kod (8b)	163¼	158	163	+ 4⅝	162
5	Eaton Ax & S (1.60)	15⅛	15⅜	15⅜	+ ⅛	15
158	Elec Auto L (6)	57¼	55⅞	56	— 1	56
8	Elec Boat	2⅝	2⅝	2⅝		2¾
377	El Pow & Light (1)	49⅞	47⅞	48¼		48¼
6	El P & L 6% pf (6)	90½	90	90½	+ ½	90
30	Emporium Cap AS (z)	8	8	8	— 2	5½
3	Endicott John (5)	38⅝	38⅝	38⅝	— 1¼	38⅜
5	Equitable Office Bldg (2½)	33	32½	32½	— ½	32⅜
2	Eureka Vac Cleaner	10	10	10		9¾
1	Evans Auto Load	5¼	5¼	5¼		5¼
	F					
10	Fed Lt & Tr pf (6) AS (z)	89	89	89	— 1	88
2	Fed Motor (.80)	7¼	7⅛	7⅛	+ ⅛	7
4	Fed Water S (2.40)	29⅝	29¼	29⅝	— ¼	29
11	Federated D St	18⅝	18⅝	18⅝	— ⅜	17
50	Filene's Sons AS (z)	16	16	16		16
3	Firestone T & R (1)	17⅛	17⅛	17⅛	— ⅛	17
1	Firestone T & R pf (6)	59	59	59	+ ½	58½
5	First Nat St (2½)	45	44⅝	44⅝	— ½	44½
14	Fisk Rubber	¾	⅝	¾	+ ⅛	⅝
1	Follansbee	12¼	12¼	12¼	— 1	12¼
168	Foster Wheel (2)	56⅞	55¼	55½	— 1	55½
6	Fourth N Inv	27⅞	27¼	27¼		27⅛
209	Fox Film A (4)	33⅝	33	33⅝	+ ½	33⅝
54	Freeport Texas (4)	34⅛	32⅝	34⅛	+ 1½	34
	G					
1	Gardner Motor	1⅛	1⅛	1⅛		1
8	Gen Am Tank (4a)	64	63½	63½	+ ¼	63½
6	Gen Asphalt (3)	33⅝	32¾	33⅛	— ⅜	33
5	Gen Cable	7¼	7	7	— ⅜	6¾
4	Gen Cable A	16⅝	16½	16½	— ½	16¼
10	Gen Cable pf (7) AS (z)	44	44	44	— 1	42
4	Gen Cigar (4)	40½	40	40½	+ ¾	40⅛
188	Gen Elec (1.60)	45⅛	44½	45	+ ⅛	44⅞
4	Gen Elec spl (.60)	12⅛	12	12⅛	+ ⅛	12
43	Gen Foods (3)	52¼	51⅝	52		51¾
5	Gen G & El A (.30k)	5⅛	5⅛	5¼	— ⅛	5¼
2	Gen G & El cv pf (6)	63½	63¼	63¼	— ⅛	63
110	Gen G & E $8 pf A (8) AS (z)	91	89½	89½	— 1½	89
3	Gen Mills pf (6)	96⅛	96¼	96¼	+ ⅜	96
340	Gen Mot (3)	39	38⅛	38⅞	+ ⅜	38⅞
23	Gen Mot pf (5)	98⅛	98⅛	98⅛		98⅛
1	Gen Out Adv A (4)	27	27	27	— 1	26½
30	Gen Pr Ink pf ww (6) AS (z)	67	67	67	— 3	69
4	Gen Pub Serv (6%)	16⅝	16⅛	16¼	+ ¼	16⅜
4	Gen Rail Sig (5)	74⅞	74	74½	— ¾	74
10	Gen Rail S pf (6) AS (z)	106¼	106¼	106¼	— 1⅛	106
14	Gen Real & Ut	6⅛	5⅞	6⅛		5¾
13	Gen Real & U pf (6k)	63	61⅜	62		60
22	Gen Refract (4)	54	51⅝	52	— ⅛	52
48	Gen Thea Eq, new	13⅞	13¼	13½	+ ⅛	13⅜
18	Gillette Saf R (4)	25⅜	25	25⅜	— ⅛	25⅛
1	Gillette cv pf (5)	86¼	86¼	86¼	+ 1⅛	86
5	Gimbel Bros	4⅞	4⅝	4⅞		4⅝
3	Glidden Co	9⅝	9⅝	9⅝		9⅝
26	Gobel Adolph	5⅞	5⅝	5⅞	+ ⅛	5⅝
78	Gold Dust (2½)	36¼	35½	36⅛	+ ⅜	36⅛
11	Goodrich	16⅛	15⅝	16⅛	+ ½	16⅛
35	Goodyear T (5)	42⅜	41	41⅞	+ ⅜	41½
2	Goth Silk H	7½	7½	7½	— ⅛	7⅛
8	Graham Paige	4⅛	4⅛	4⅛		4⅛
2	Granby Con M (2)	16⅜	16⅜	16⅜	+ ¼	16
1	Grand Sil St (1a)	22	22	22	— ⅛	22
14	Grand Union	13⅛	12⅞	13⅛	+ 1¼	13
8	Grand Union pf (3)	38½	38	38⅛	+ ¼	38⅜
1	Granite C St (3)	21⅝	21⅝	21⅝	+ ⅛	21⅝
7	Gt No Ry pf (5)	68⅞	68	68⅞	+ 1⅛	68
7	Gt Nor Ir Ore ctf (2½b)	20½	20¼	20¼	+ ½	20⅛
1	Gt West Sug	9⅛	9⅛	9⅛	— ⅜	9⅛
26	Grigsby Grun	3⅝	3½	3⅝	— ⅛	3½
	H					
1	Hahn Dept St	7⅝	7⅝	7⅝	+ ⅛	7½
100	Hanna pf (7) AS (z)	92	92	92		92¾
3	Harb Walker (2)	40⅞	40½	40⅞	— ⅛	40½
2	Hartman A	9⅛	9	9	— ⅛	8⅛
2	Hayes Body	3⅞	3⅞	3⅞	— ⅛	3¾
1	Helme (G W) (7b)	85½	85½	85½	+ ⅛	85
5	Hercules Mot (1.20)	15	15	15		14
10	Hercules Pow pf (7) AS (z)	118	118	118	— ¾	116¼
1	Hershey Choc (5)	88	88	88	+ ⅛	87
1	Hershey cvt pf (5b)	95	95	95		95
1	Holland F (2¾b)	30½	30½	30½		30
1	Homestake M (6)	83⅛	83⅛	83⅛	+ ¼	83
1	Houd-Her B	5	5	5		4⅛
7	Houston Oil	40⅛	39⅜	40⅛	+ ⅛	39¾
3	Houston Oil new	9	9	9	+ ⅛	9⅛
5	Howe Sound (4)	23⅛	23⅛	23⅛		22¾
5	Hudson & Man (3½)	41⅛	41⅛	41⅛		41½
95	Hudson Mot (3)	19⅛	18⅝	19⅛	— ⅛	19⅛
14	Hupp Motor	8⅛	8	8⅛	+ ⅛	8⅛
	I					
4	Illinois Cent (7)	88⅛	87⅛	87⅛	— ¼	87½
5	Indian Motorcycle	2⅞	2¾	2¾	— ⅛	2¾
20	Indian Refin	4⅛	4⅛	4⅛	— ⅛	4
2	Indust Ray (4)	45	45	45	— ¼	45⅛
7	Inger Rand (4)	173½	169	173½	+ 3¾	169
2	Inland Steel (4)	60⅞	60½	60½	— ⅛	60½
4	Inspirat Cop	7⅝	7⅝	7⅝	+ ⅛	7¾
5	Insuransh (Del) (.40)	7⅛	7⅛	7⅛		7¼
16	Interb Rap Tr	27⅝	27	27	— ⅛	26½
1	Interb Rap Tr cod	26⅝	26⅝	26⅝	+ ⅛	26
1	Intercon Rub	3⅛	3⅛	3⅛		3
1	Internat Agri	3⅛	3½	3½		3¼
13	Int Bus Mach (6)	161¼	158	161¼	+ 4	160
3	Int Carrier Ltd (½f)	11	10⅞	11	+ ⅛	10⅞
11	Int Cement (4)	56¼	56	56¼	+ ⅛	55⅝
26	Int Comb E	3½	3	3	— ½	3
1	Int Comb E pf	30½	30½	30½	— 1⅜	29½
1	Int Comb pf ctfs	20	20	20	— 4⅞	20
16	Int Harvest (2½)	52¼	51⅜	51⅜	— ⅜	51⅜
2	Int Harvest pf (7)	142	142	142		142
3	Int Hydro El A (2k)	25½	25¼	25½	+ ¼	25⅝
11	Int Match ptc pf (4)	59	58⅞	59	+ ⅛	58¾
17	Int Mer M ctfs (1)	16	16	16	+ ⅛	15½
132	Int Nick Can (.60)	14½	14⅛	14½	+ ⅛	14½
2	Int Nick C pf (7)	118	117½	118	+ 1¼	117½
3	Int Pap & P C	4	3⅞	4		3⅞
1	Int Pap & P pf (7)	37⅜	37⅜	37⅜	— ⅛	38⅛
3	Int Print Ink	12⅜	12⅛	12⅜	— ⅛	12⅜
1	Int Salt (3)	37⅜	37⅜	37⅜	— ¼	37½
125	Int Tel & Tel (2)	27⅛	26⅝	27	+ ¼	26¾
9	Interst Dept St (2)	17⅛	17	17⅛		17⅛
10	Int Dept St pf ww (7) AS (z)	62	62	62	+ 2	
4	Invest Equity	7½	7½	7½	— ¼	7⅜
1	Island Crk C (4)	30	30	30	+ 1½	29½
	J					
8	Jewel Tea (3)	45⅝	44⅝	45¼	+ 1⅛	45½
45	Johns Manville (3)	64¼	62	63½	+ 1½	63⅛
20	Johns Man pf (7) AS (z)	123⅝	123⅝	123⅝		123½
40	Jones & L S pf (7) AS (z)	121	121	121		120½
	K					
10	Kan C Pow pf B (6) AS (z)	114½	114½	114½		114½
3	Karstadt Rud (1.03f)	6⅛	5⅞	6⅛	+ ½	5⅞
1	Keith A Orph pf (7)	100¼	100¼	100¼	+ ¼	100
8	Kelly Spring	2	1⅜	1⅜		1⅜
130	Kelly Sp 8% pf AS (z)	16⅛	16	16⅛	+ ⅜	15
35	Kelsey Hay Wh (2)	26	25⅝	26	+ ¾	26
273	Kelvinator	12⅝	11	12⅛	+ 1⅛	12⅛
42	Kennecott (2)	24⅛	23⅝	23⅞	+ ⅛	23⅝
7	Kolster Radio	1⅛	1	1		1
1	Kolster Radio ctfs	⅝	⅝	⅝	— ¼	⅝
6	Kresge (S S) (1.60)	26⅜	26⅛	26⅛		26⅛
1	Kress (S H) (1)	45	45	45		45
122	Kreug & Toll (1.60f)	23¼	22⅝	23⅛	+ ⅜	23⅛
11	Kroger Groc (1)	26¼	24½	26	+ 1¼	25¾
	L					
10	Lambert (8)	83⅞	83¼	83¾	— ⅛	83⅝
2	Lehigh Val C	6½	6½	6½	— ⅛	6⅝
10	Lehman Corp (3)	61⅞	60½	61⅞	+ ⅝	61
3	Lehn & Fink (3)	27⅝	27½	27¾	+ ½	27¼
2	Libby O Ford Gl	11⅞	11⅞	11⅞	— ⅛	11⅞
4	Ligg & Myers (5b)	90	89½	90	+ ½	90
1	Ligg & My pf (7)	140½	140½	140½	— ¾	140½
26	Lima Loco (2)	33½	31⅞	33	+ 1½	33
8	Liquid Carb (4)	47	45	47	+ 1½	46
150	Loew's (4b)	53⅝	52¼	52⅞	+ ⅛	53
1	Loew's pf (6½)	98	98	98	+ 3	96
5	Loft	4⅛	4	4		4
9	Loose Wil Bis (2.70b)	50⅞	50⅛	50⅞	+ ⅛	50½
43	Lorillard (P)	14⅞	14	14⅛	+ ⅛	14⅛
5	Louisiana Oil	4⅛	4⅛	4⅛		4⅛
10	Louis Oil pf (6½) AS (z)	50	50	50	— 3¾	50
2	Louisv & Nash (7)	109⅜	109⅛	109⅜	— ¾	109
277	Ludlum Steel	14⅞	14	14¼	— ¼	14¼
	M					
5	Mack Trucks (4)	38¾	38¼	38¼	— ¼	38¼
15	Macy (R H) (2s)	89½	86⅝	89½	+ 3	89
10	Magma Cop (3)	20⅞	20¼	20½	— ⅛	20⅜
3	Mallinson	3	3	3		2¾
6	Mandel Bros	5½	5½	5½		5
78	Manh El mod gtd (5l)	36⅜	34⅝	35⅜	+ ⅝	35¾
1	Manhattan Shirt (1)	9⅝	9⅝	9⅝	+ ⅛	9⅛
2	Marine Midl (1.20)	22⅛	22⅛	22⅛	— ⅛	22⅛
2	Marmon Mot	6	5⅞	6		5¾
6	Marsh Field (2½)	29½	29⅛	29½	+ ¼	29¼
3	Math Alkali (2)	23⅞	23⅝	23⅞		23⅝
27	May Dept St (2s)	34⅞	34¼	34⅞	+ ⅛	34¾
1	McCall (2½)	33⅞	33⅞	33⅞	— ⅛	33¼
170	McCrory St B (2) AS (z)	38⅞	38⅞	38⅞	+ 2¼	37
5	McIntyre Porc (1)	23	22½	23	+ ⅛	22⅝
23	McKess & Rob (1)	15⅛	15	15⅛	+ ⅛	15⅛
16	McLellan St	8⅛	8	8	+ ⅛	7¾
31	Mex Seab Oil	14⅞	14⅝	14¾	+ ⅛	14⅝
14	Miami Cop	8	7⅞	7⅞	— ⅛	7¾
12	Mid-Cont Pet (2)	14	13⅞	14	+ ⅛	14
1	Midland Steel (3)	25⅞	25⅞	25⅞	— ⅛	25¼
1	Minn Mol Imp	4⅞	4⅞	4⅞		4⅛
17	Mo Kans Tex (3)	23⅞	23⅛	23⅞	— ⅛	23½
3	Mo Kans Tex pf (7)	82	81¼	82	— 1	81⅞
2	Mo Pacific	36¼	36⅛	36¼	+ ⅜	35
7	Mo Pacific pf (5)	100½	99	100	+ 1½	99½
2	Mohawk Carpet	16⅛	16⅛	16⅛	+ ¼	16⅛
7	Monsanto Ch (1¼a)	22½	21⅛	22½	+ ½	22
367	Montgomery Ward	21⅞	20⅞	21⅛	+ ⅛	21⅛
1	Mother Lode	½	½	½		½
3	Moto Met Gauge	2⅞	2⅝	2⅞	+ ⅛	2½
1	Motor Wheel (3)	15⅛	15⅛	15⅛	— ⅛	15¼
12	Mullins Mfg	9⅛	8½	9⅛	+ ⅛	8¼
1	Munsingwear (3)	29⅞	29⅞	29⅞	+ ¼	28
20	Murray Corp	13⅛	12⅞	13¼	+ ⅛	13¼
	N					
24	Nash Motors (4)	32¼	31⅞	31¾		31⅝
2	Nat Acme (.80)	8⅛	8⅛	8⅛	— ¾	8¼
4	Nat Air Trans	8½	8½	8½		8½
25	Nat Bell Hess	6	5⅝	5⅝	— 1	5⅜
3	Nat Bell Hess pf	27¼	24	24	— 3½	25½
16	Nat Biscuit (2.80)	79½	79⅛	79⅜		79
32	Nat Cash Reg A (3)	35⅝	35	35¼	+ ¼	35⅛
26	Nat Dairy Prod (2.60)	43½	43¼	43⅛		43⅜
10	Nat Dept St 1st pf (7) AS	25½	25½	25½	+ ⅜	25⅜
5	Nat Enam & St	22	22	22	+ 1	21
10	Nat Lead pf B (6) AS (z)	118	118	118	— ¼	118
52	Nat P & L (1)	36⅝	35⅛	35⅞	— ⅛	35½
1	Nat Radiator	1⅛	1	1⅛		1
2	Nat Steel (2)	44⅛	44⅛	44⅛	+ ½	43½
2	Nat Supply (5)	62	62	62		60
10	Nat Sup pf (7) AS (z)	107¾	107¾	107¾	+ ¾	107¼
5	Nat Surety (5)	52¼	52	52¼		52
11	Nat Tea (1)	17⅞	17	17⅜	+ 1⅛	17⅛
1	Neisner Bros (1.60)	21	21	21	+ 1⅛	20⅛
13	Nevada Con Cop (1)	11	10⅝	10⅞	— ⅛	11
2	Newton Steel	15½	15½	15½	+ ⅛	15
1	N Y Air Br (2.40)	23½	23½	23½		23
38	N Y Central (8)	125⅝	124	125⅝	+ ⅞	125⅝
4	N Y Dock	31	29½	31	— 1	25
4	N Y Dock pf (5)	72	68	68	— 8	60
30	N Y Investors (1.20)	11⅛	10⅛	10⅛	— 1⅛	10½
3	N Y, N H & H (6)	89½	89	89		89
20	N Y Steam $7 p (7) AS (z)	114	114	114	+ ⅛	111
10	N Y Steam $6 pf (6) AS (z)	102⅞	102⅞	102⅞		102¼
20	Norf & W pf (4) AS (z)	92	92	92		92
33	North Amer (10%)	71⅛	71	71¾	+ ⅝	71½
1	North Am pf (3)	53½	53½	53½		53¼
31	North Am Aviat	7⅛	6⅞	7		6⅞
1	North Am Ed pf (6)	103½	103½	103½	+ ⅛	103⅝
9	Northern Pac (5)	57	56¼	57	+ ⅛	57
	O					
115	Ohio Oil (2)	16⅞	15⅝	16	— ½	16
20	Oliver Farm, new	5½	5¼	5⅜	+ ⅛	5¼
3	Oliver F pr pf	18½	18½	18½	— 2	19
5	Omnibus	5⅛	5	5⅛	+ ⅛	5⅛
20	Orpheum pf (8) AS (z)	63	63	63		62
24	Otis Elev (2½)	55¼	54½	55	+ ½	54⅝
70	Otis Elev pf (6) AS (z)	127	127	127	+ ⅜	126⅝
	P					
10	Pac Cst 2d pf AS (z)	5	5	5	— 3	
8	Pacific G & E (2)	47	46⅜	46⅜	— ¼	46⅜
35	Pacific Gas & El rts	2⅛	2	2	— ⅛	2
17	Pacific Light (3)	56½	55⅜	56½	+ ¾	56⅛
30	Pac T & T (7) AS (z)	124	123	124	+ ⅛	123¾
57	Packard Mot (.60)	9⅝	9⅜	9½		9⅜
2	Panhand P & R	2⅝	2⅝	2⅝		2½
222	Param Publix (4)	47½	45⅞	47½	+ 1½	47⅜
1	Park Utah	1½	1½	1½	+ ⅛	1½
1	Parmelee Tr	3⅝	3⅝	3⅝	+ ⅛	3⅝
8	Pathe Exch	2	1⅞	2	+ ⅛	1⅞
9	Pathe Exch A	4	4	4	— ½	4
3	Patino Min	11⅛	11⅛	11⅛	+ ⅛	11⅛
4	Peerless Mot	4	4	4		3½
6	Penick & Ford (1)	44⅛	43¾	43⅛		43⅝
10	Penney (J C) (3)	33⅛	33	33	+ ⅛	32⅞
2	Penn Dix Cem	4⅜	4½	4½		4¼
27	Penn R R (4)	62⅛	61⅛	62⅛	+ 1	62
6	Peoples Gas Ch (8)	235	232	235	+ 5	234
3	Pet Milk (1½)	17⅛	17	17⅛	— ⅜	16⅝
13	Petro Corp (1)	8⅛	8⅝	8⅝	— ⅛	8½
7	Phelps Dodge (2)	21⅜	21	21		20½
4	Phila R C & I	9¼	9	9¼	+ ¼	9⅛
20	Phila Rap Trans pf (3½) AS	26½	26½	26½	+ 1¼	21
43	Phillips Pet (2)	13	12⅜	12⅞		12¾
2	Pierce-Ar A (2)	22⅞	22⅞	22⅞	— ½	22
2	Pierce-Ar pf (6)	72	71⅛	71⅛	— 1¼	71
2	Pierce Pet (.10)	2⅜	2⅜	2⅜		2⅜
2	Pills Flour (2)	29	29	29		28
1	Pitts Coal pf	75¼	75¼	75¼	— 4⅝	74¼
1	Pitt Scr & B (1.40)	14	14	14		14
20	Pitts United pf (7) AS (z)	95	95	95		95
4	Poor & Co	9	8¾	9		8½
18	Porto R Am T A (3½)	22⅞	21⅞	22⅞	+ 1⅛	21¾
4	Porto R Am T B	6⅞	6½	6⅞	+ ⅜	6
1	Post T & C 7% pf (7)	34	34	34		34
13	Prair Oil & G (2)	13¾	13⅛	13¾		13½
6	Prair Pipe L (5b)	18⅜	18¼	18¼	+ ¼	18⅛
2	Pressed St Car	5	5	5	+ ½	4⅞
1	Press St Car pf (7)	37⅛	37⅛	37⅛	+ ½	35½
3	Procter & Gam (2.40)	68⅜	68½	68⅜	— ⅛	67⅞
10	Prod & Ref pf AS (z)	15	15	15		15
24	Pub Ser N J (3.40)	81⅛	80⅞	81	+ ⅛	81
1	Pub Ser N J 8% pf (8)	150½	150½	150½		150
8	Pullman (4)	55¼	55	55		54½
1	Punta Al Sug	1⅝	1⅝	1⅝	+ ⅛	1¼
10	Pure Oil	10	9⅞	9⅞	+ ⅛	9⅞
40	Pure Oil pf (8) AS (z)	98	97½	98		97½
13	Purity Bak (4)	46	45½	45⅞	+ ½	45⅞
	R					
728	Radio	16⅝	15⅝	16½	+ ⅝	16¼
21	Radio pf B (5)	50	48¼	49⅞	+ 1⅜	49
8	Radio pf (3½)	53¼	49⅝	53¼	+ 3⅝	49¾
416	Radio-Keith-O	20⅛	19⅜	19⅞	+ ⅛	19⅞
10	Railroad Sec (4) AS	60⅛	60⅛	60⅛	— ⅛	60
1	Reading Co (4)	90	90	90	— 3½	88
13	Reming Rand (1.60)	16¼	15⅝	16¼	+ ⅛	16
20	Rem R 2d pf (8) AS (z)	95	95	95	+ 4½	90⅛
8	Reo Motor (.80)	8⅝	8½	8½	+ ⅛	8½
24	Repub Steel	17⅛	16⅜	16⅞	+ ⅛	16⅝
9	Rep St cv pf	38	37	38	— 1	37⅞
19	Reynolds Met (2)	16	14⅝	16	+ 1⅛	16
54	Reynolds Tob B (3)	45⅞	44⅞	45⅛	+ ⅜	45⅛
132	Rich Oil Cal	5⅛	4⅝	5	+ ⅛	5
17	Rio Gran Oil	7	6⅞	6⅞	+ ⅛	6½
1	Ritter Dent (2½)	31	31	31	+ ⅛	30
10	Rossia Ins (2.20)	21⅜	21¼	21⅜	— ⅛	21¼
17	Royal Dut sh (1.3404h)	40⅛	39⅞	40⅛	+ ⅛	40⅛
	S					
7	Safeway St (5)	44⅞	44⅞	44⅞		44½
30	Safe St 7% pf (7) AS (z)	101	101	101		99½
10	Safe St 6% pf (6) AS (z)	89	89	89	+ 3	89
1	St Jos Lead (2)	25	25	25		24⅝
61	St L San Fr (8)	84	80½	83⅛	+ 1¼	83½
4	St L San F pf (6)	73½	73½	73½	— 1	71¼
1	Savage Arms (2)	15⅛	15⅛	15⅛	+ ⅜	15⅛
50	Schulte Ret pf (8) AS (z)	50½	50	50	— ⅜	50
10	Scott Paper (1.40a) AS (z)	45	45	45		42½
30	Seaboard Air	1	⅞	1		⅞
3	Seaboard Air pf	1⅜	1⅜	1⅜		1¼
108	Sears Roebuck (2½a)	52¼	50⅞	51¾	+ ⅞	51⅜
3	Second Nat Inv	4½	4⅜	4½	+ ⅛	4⅜
1	Seneca Cop	1⅛	1⅛	1⅛	— ⅛	1⅛
70	Servel Inc	7⅝	7	7¼	+ ⅜	7⅛
2	Sharon St H	12	12	12	+ ⅞	12
25	Shattuck (F G) (1½b)	26	25	26	+ 1	26
47	Shell Union	9⅞	9⅝	9½		9⅝
2	Shubert Thea	5¼	5⅛	5⅛	— ⅛	5⅛
40	Simmons	17	16¼	16¾	+ ⅜	16⅝
25	Sinclair Con (1)	11⅞	11¾	11⅞		11¾
1	Solv A In pf ww (5½)	90⅞	90⅞	90⅞	— 1	90½
14	South Calif Ed (2)	48⅞	48⅝	48⅞	+ ⅜	48⅝
7	Southern Pac (6)	104⅝	103⅝	104⅛		104
24	So P R Sug (1.40)	14⅛	13⅞	13⅞	— ⅜	13⅝
120	So P R Sug pf (8) AS (z)	109	107½	109	— 1	107½
6	Southern Rail (8)	63⅛	62½	62½	— ¼	62
8	Sparks With (1)	10	9¾	9⅞	— ¼	9¾
1	Spencer Kell (.80)	10½	10½	10½		10
4	Spicer Mfg	13⅛	13⅛	13⅛	+ ¼	13¼
1	Spicer pf A (3)	30½	30½	30⅞	+ ¼	29
1	Spiegel May Stern	7⅝	7⅝	7⅝	+ ⅜	7
46	Stand Brands (1.20)	18¼	18	18⅛	+ ⅛	18⅛
14	St G & El (3½)	65½	64¼	65½	+ ⅜	65
1	Stand G & E pf (4)	60½	60½	60½	+ ⅛	60
1	St G & El 6% pf (6)	97	97	97	+ ¼	97
1	St Invest	3⅛	3⅛	3⅛	+ ⅛	3⅛
5	St Oil Ex pf (5)	104	103¾	104	+ ¼	103¼
18	St Oil Calif (2½a)	47½	47	47	— ½	47
1	St Oil Kan (1)	16	15⅞	16	+ ¾	15⅞
72	St Oil N J (2b)	47⅛	47⅛	47⅜		47¼
21	St Oil N Y (1.60)	23⅞	22⅝	23⅞		23⅞
12	Starrett (L S) (2)	28	26½	26¾	— 1⅛	27
4	Sterl Sec A	5¼	5	5¼	+ ¼	5⅛
2	Sterl Sec pf (1.20)	9½	9½	9½		9
1	Sterl S cv pf (3)	36	36	36		35½
4	Stewart Warn	15	14⅞	15		15
60	Stone & Web (4)	40½	39	40⅛	+ ⅛	40
24	Studebaker (1.20)	21⅛	20⅝	21	— ⅛	21
1	Sun Oil (1)	40	40	40	— ½	40
18	Superheater (2½)	38	35	38	+ 3½	38
2	Superior Oil	1⅜	1⅜	1⅜		1⅜
1	Sweets Co (1)	12½	12½	12½	— ¼	12
12	Symington	2	1	1½	— ⅝	1⅛
3	Symington A	6	5¾	6		5½
	T					
2	Telautograph (1.40)	18	18	18		17½
2	Tenn Corp (1)	8¾	8¾	8¾	— ⅛	8⅝
59	Texas Corp (3)	32⅛	31⅝	32	— ¼	32
12	Tex Gulf Sul (4)	50⅛	49⅜	50	+ ¾	49¾
3	Tex Pac C & O	5⅛	5⅛	5⅛		5
5	Tex Pac L Tr	13½	13⅛	13½		13⅝
1	Thatch cvt pf (3.60)	36⅛	36⅛	36⅛		35¼
19	Thermoid	7	6½	6⅞	+ ⅛	6⅞
1	Third Natl Inv (2f)	23½	23½	23½	+ ¾	23
18	Thompson Star	4⅜	4	4⅛		4⅛
7	Thompson Star pf (3½)	25	24½	24½	— ½	24½
11	Tide Water Asso (.60)	7⅞	7⅝	7⅞	+ ¼	7½
1	Timken Det Ax (.80)	10⅝	10⅝	10⅝		10¼
12	Timken Roll B (3)	47⅜	46¼	46¼	— ¾	46⅛
5	Tob Prod	2½	2⅛	2⅛	— ⅛	2⅛
6	Tob Prod A (.95b)	11	11	11		11
1	Tob Prod ctfs, Ser C	3½	3½	3½	+ ⅛	3⅛
43	Transamerica (1)	13	12⅜	12⅞	— ⅛	12⅝
11	Tri Cont Corp	9⅝	9⅛	9⅝	+ ⅛	9¼
1	Tri Cont pf (6)	92½	92½	92½		92½
15	Trico Prod (2½)	35¾	35⅜	35⅝	+ ⅜	35⅝
1	Twin City R T (4e)	12¼	12¼	12¼	— ½	12
20	Twin City pf (7) AS (z)	52	52	52	+ 1	52
	U					
3	Ulen & Co (1.60)	16½	16	16	— 1¾	15½
4	Underwood Ell (5)	63¼	62½	63¼	+ 1¼	62½
1	Union Bag & P	9¾	9¾	9¾	— ⅛	10
100	Union Carbide (2.60)	60⅞	60	60⅛	— ½	60⅛
7	Union Oil Cal (2)	23⅝	23⅜	23½	— ⅛	23½
8	Union Pac (10)	200	199	199	— 1	199½
7	Union Pac pf (4)	86½	85⅞	86¼	+ ⅛	86
1	Union Tank Car (1.60)	23	23	23		23
183	United Aircraft	27¼	26⅝	26⅞	+ ½	26¾
4	United Aircraft pf (3)	51⅞	51⅛	51⅞	+ 2⅛	49½
6	United Bisc (2)	39⅛	39	39⅛	+ 1⅛	39½
68	United Carbon (1)	26⅝	25⅞	26⅜	+ ¼	26¼
9	United Cigar	4⅜	4⅜	4⅜	+ ⅛	4⅛
457	United Corp (½f)	21⅞	20⅞	21⅞	+ ⅜	21¼
7	United Corp pf (3)	49⅞	49⅞	49⅞	+ ⅛	49½
19	United Elec Coal	7	6⅞	6⅞	+ ⅛	6⅛
11	United Fruit (4)	58⅞	58¼	58⅞		58½
83	United G & Im (1.20)	29⅛	28⅝	29	+ ¼	28⅞
2	United G & Im pri pf (5)	98⅞	98⅞	98⅞	+ ¼	98⅝
33	United Piece Dye (2)	27¼	26	26⅞	— ⅝	26¼
1	U S Distrib	8	8	8	+ ⅛	7
3	U S & For Sec	9⅝	9⅝	9⅝	+ ⅛	9½
4	U S Gypsum (2.10b)	41	40½	41	+ ¼	40½
2	U S Hoff Mach	8¼	8¼	8¼	+ ¼	8⅛
29	U S Ind Al (6)	58½	56⅞	58	— ¼	57¾
1	U S Leather pr pf (7)	80½	80½	80½	— ⅜	80
166	U S Pipe (2)	32	30¼	32	+ 1⅛	32
5	U S Real & Im (3)	33⅜	33	33		33¼
85	U S Rubber	13⅝	12⅞	13⅜	+ ⅛	13⅜
29	U S Rub 1st pf	26⅛	24⅝	25⅞	+ ⅛	25¼
4	U S Smelt & R (1)	19¼	18⅜	19¼	+ ⅛	19
159	U S Steel (7)	141⅝	140⅝	141	+ ¼	141
13	U S Steel pf (7)	145⅜	145⅛	145½	— ⅛	145½
10	United St A	5⅛	5⅛	5⅛		5¼
9	United St pf (2½)	44⅜	44	44⅜	+ 1¼	44
10	Univ Leaf pf (8) AS (z)	102	102	102	— ½	102
29	Univ Pipe & R	3⅛	3	3	— ⅛	3
17	Util P & Lt A (2.15bk)	26	25¼	26	+ ⅛	25¾
	V					
9	Vadsco	1⅛	1⅛	1⅛		1
184	Vanadium (3)	51⅜	50½	51¼	— ¼	51⅛
2	V C Ch 7% pr pf (7)	69¼	69¼	69¼	— ½	69
3	V C Ch 6% ptc pf	15	15	15	+ ½	15
2330	Vulcan Detin (4) AS (z)	62½	57⅞	61⅛	+ 2⅜	61
	W					
9	Wabash Ry	18¼	18	18	— ¼	17⅝
3	Wabash pf A (5)	39	39	39	+ ½	38½
34	Waldorf Sys (1½)	25⅞	25	25¼	+ ¼	25¼
2	Walworth (2)	13	13	13	+ ⅛	12¾
80	Ward Bak A AS (z)	23	22½	23	+ ⅞	22½
2	Ward Bak B	6⅝	6⅝	6⅝		6½
1	Ward Bak pf (7)	55	55	55	+ 1	54¼
333	Warner Pict	17¾	17⅛	17⅝	— ⅛	17½
13	Warner Quin	7⅛	6¾	7	— ¼	6⅞
14	Warren Bros (3)	37⅜	37⅛	37⅜		37½
10	Warren Br cv pf (3) AS (z)	45⅜	45⅜	45⅜		45
3	Warren Fd & P (2)	25½	25½	25½		25
3	Wesson Oil & S (2)	21⅞	21⅜	21⅞		21¾
3	Wes Oil & S pf (4)	56⅝	56½	56½	+ ⅜	56½
100	W Penn El 7% pf (7) AS (z)	103	103	103		103½
10	W Penn P 7% pf (7) AS (z)	115½	115½	115½	— ⅛	115¼
20	W Penn P 6% pf (6) AS (z)	110	107¼	110	+ 2	107¼
5	West Dairy B	7¼	7	7¼	+ ¾	6½
13	Western Mary	15⅞	15⅜	15⅝	+ ⅛	13⅝
15	West Un Tel (8)	139⅝	137½	139⅝	— ⅜	138
7	Westingh Air (2)	34	34	34		34
210	West El & Mfg (5)	87¼	85⅝	87⅛	+ 1⅛	87
10	West E & M 1 pf (5) AS (z)	109¾	109¾	109¾	+ 1⅛	108
21	Weston El Ins (1)	24⅝	23⅞	24⅝	+ 1⅛	24
11	Wextark Radio	1⅛	1	1	— ⅛	1
2	White Rock M Sp (4½b)	44	44	44	+ 1	43
14	Willys Overland	5¼	5	5¼	+ ⅛	5
2	Wilson A	8⅞	8⅞	8⅞	— ⅛	8½
1	Wilson pf	48	48	48		48
82	Woolworth (2.40)	60½	59⅝	60⅜	+ ⅝	60
235	Worth P & M	87⅛	84⅜	84¾	— 2½	84⅝
200	Wright Aero AS (z)	11½	11½	11½	— 2½	10½
7	Wrigley, Jr (4)	70	69½	70	+ ½	69½
	Y					
10	Yellow Tr & Coach	11	10¾	11	+ ¼	10¾
9	Young S & W (3)	23	22½	23	+ ¼	22⅝
	Z					
3	Zenith Radio	3¼	3	3¼	+ ⅛	3

Total sales, 1,500,000 shares; previous day, 1,200,000 shares; week ago, 1,600,000 shares; year ago, 4,632,470 shares; two years ago, 4,671,800 shares; January 1 to date, 46,323,343 shares; year ago, 75,571,710 shares; two years ago, 130,454,000 shares.

XD—Ex dividend. XR—Ex rights. AS—Actual sales. (a) Plus extras. (b) Including extras. (d) Partly stock. (e) Paid in scrip. (f) Paid last year. (h) Paid so far this year. (j) Payable in stock. (k) Cash or stock. (l) Payable when earned. (z) Unit of trading ten shares.

NEW YORK COTTON.

New York, Feb. 4 (A.P.).—Cotton was generally higher today on trade buying, covering and some commission house buying which was accompanied by talk of unfavorable preliminary conditions for the coming crop and comment on the recent steadiness of the market. May contracts sold up to 10.85, or 16 points net higher, and the highest price touched since they sold at 9.80 during the middle of December. They closed at 10.82, with the general market closing very steady at net advances of 13 to 18 points.

The opening was steady, 2 to 4 points higher. Liverpool made rather an indifferent showing, but houses with Liverpool connections were reported buyers of the near months here, while there was considerable trade buying, presumably to fix prices. This brought in covering; and while the advance met a little Southern selling and realizing, offerings were absorbed on slight reactions, with prices reaching the highest levels of the day in the late trading. March advanced to 10.58 and October 10.32, making net gains of 15 to 18 points on the active months, and the close was within a point or two of the best.

No special news feature was particularly emphasized in connection with the advance, but part of the buying was attributed to uneasiness over reports that winter rainfall so far had been insufficient over most of the South and that temperatures had not been low enough to kill off insects. Some traders apprehend that the dry weather might be followed by a rainy planting season and that unless temperatures were lower during the remainder of the winter there might be a more serious infestation of boll weevil and survival of other insects than expected next spring.

More or less talk of a substantial reduction in acreage was also heard, and some observers thought they saw indications that these features were leading to a broadening demand. The early Liverpool buying of March here had a tendency to offset the influence of the indifferent cables.

Liverpool reported that hedging and liquidation in that market had been absorbed by trade calling and continental buying and said British home trade in cotton cloths was improving. Exports today, 26,887, making 4,603,596 so far this season. Port receipts, 26,626. United States port stocks, 4,000,667.

Futures:	High.	Low.	Close.
January	11.37	11.42	11.57
March	10.58	10.42	10.55-57
May	10.85	10.69	10.82-83
July	11.07	10.93	11.06-07
October	11.32	11.15	11.32
December	11.50	11.33	11.49

COTTONSEED OIL MARKET.

New York, Feb. 4 (A.P.).—COTTONSEED OIL—Prime crude, 6.25; prime summer yellow spot, 7.25; March, 7.36; May, 7.50; July, 7.59; September, 7.69.

STOCK MOVEMENTS.

New York, Feb. 4 (A.P.).—What the stock market did:

	Wednesday	Tuesday
Number of advances	313	333
Number of declines	192	188
Stocks unchanged	163	143
Total issues traded	668	664

FOREIGN EXCHANGE.

New York, Feb. 4 (A.P.).—Foreign exchanges firm; great Britain in dollars, others in cents.

Great Britain—Demand, 4.85¾; cables, 4.85 31-32; 60-day bills, 4.83 7-16.

France—Demand, 3.92; cables, 3.92 1-16.

Italy—Demand, 5.23 3-16; cables, 5.23 19-32.

Belgium—Demands, 13.94½.

Germany—Demand, 23.77.

Holland—Demand, 40.16½.

Norway—Demand, 26.73½.

Sweden—Demand, 26.77.

Denmark—Demand, 26.73½.

Switzerland—Demand, 19.31.

Spain—Demand, 10.13.

Greece—Demand, 1.29 3-16.

Poland—Demand, 11.25.

Czechoslovakia—Demand, 2.95¾.

Jugoslavia—Demand, 1.76 9-16.

Austria—Demand, 14.06.

Roumania—Demand, 0.59½.

Argentine—Demand, 30.62½.

Brazil—Demand, 8.80.

Tokyo—Demand, 49.40.

Shanghai—Demand, 29.12½.

Montreal—Demand, 99.93¾.

Mexico City (gold peso)—Demand, 46.10.

Portugal—Demand, 4.49.

PHILADELPHIA MARKETS.

Philadelphia, Feb. 4 (A.P.).—POULTRY—Dressed, fowls, fresh killed, in boxes, 21@27; chickens, Western, in boxes, 25@30.

BUTTER—Top, 29@32; 92 score, 28; 89-91 score, 25@27; 86-88 score, 22@23½.

Cheese and live poultry unchanged.

EGGS—Close, barely steady; Pacific Coast white, extras, 24@25½; nearby white, extras, 20½@22½; nearby brown, extras, 20½@22½; other grades unchanged. Receipts, 7,852.

NEW YORK BANK STOCKS.

(Furnished by W. B. Hibbs & Co.)

	Bid.	Asked.
Bank of America	62	63½
Bankers Trust	115¼	116¼
Bank of Manhattan	88	89
Central Hanover	250	254
Chase National	99¼	100¼
Chatham Phenix	78	80
Chemical Bank	48½	49½
Commercial National	305	315
Corn Exchange	119	121
Empire Trust	58½	60½
Fifth Avenue Bank	2200	2400
First National Bank	4000	4150
Guaranty Trust	502	506
Irving Trust	36½	37¼
Lawyers Title	246	254
Manufacturers Trust	44¼	45½
National City	96¼	97¼
New York Trust	157	160
Public National	55½	56½
Title Guaranty	138	143

Real Estate Loans
(D. C. Property Only)
6%
No Commission Charged
You can take twelve years to pay off your loan without the expense of renewal. $1,000 for $10 per month, including interest and principal. Large or small loans at proportionate rates.
PERPETUAL BUILDING ASSOCIATION
Established 1881
LARGEST IN WASHINGTON
Assets Over $24,000,000
Cor. 11th and E N. W.
JAMES BERRY, President.
EDWARD C. BALTZ, Secretary.

Low-Priced Shares
A Five-Year Fixed Trust
Portfolio consists of 25 representative, diversified, listed common stocks now selling at an average of less than $15 a share.
Details Upon Request
Hemphill, Noyes & Co.
Members New York Stock Exchange
Shoreham Building, Washington
Telephone: National 5334
New York Boston Albany Buffalo
Cleveland Pittsburgh Philadelphia Toronto

Ford Motor Company Ltd.
Analytical report on request
M. J. MEEHAN & CO.
Members New York Stock Exchange
61 Broadway New York
Washington Office
Hotel Washington

WE PAY 5% INTEREST
How $10 Monthly Savings Grows at 5% Interest
At this high rate of interest, $10 deposited regularly every month would total $123 in 1 year; $679.90 in 5 years; $1,546.90 in 10 years and $4,066.45 in 20 years. A savings account with this Association has many advantages.
Open Daily 9 to 5
Saturdays Until Noon
NAtional 1381
NATIONAL PERMANENT BUILDING ASSOCIATION
949 NINTH ST., N.W.
UNDER SUPERVISION OF U.S. TREASURY

First Mortgage Loans
Lowest Rates of Interest and Commission
Prompt Action
Thos. J. Fisher & Co., Inc.
738 15th Street

RENTAL MANAGEMENT
We solicit the Rental Management of your property whether Apartment, Residence or Business
PROMPT REMITTANCES
Our organization is complete as to securing tenants, making collections and supervision of repairs.
Without obligation to you we would be glad to discuss this with you.
24-hour Telephone Service
Randall H. Hagner & Company
Mortgage Loan Correspondent
New York Life Insurance Company
1321 Connecticut Ave. N.W. Phone Decatur 3600

F. B. KEECH & COMPANY
Members of
New York Stock Exchange
and
Other principal stock and commodity exchanges.
Past experience has always shown that before the end of the second year of a depression, business has re-adjusted itself sufficiently to show an upward trend.
A number of low priced stocks are now selling at levels that enable investors to obtain unusually high dividend yields.
We are equipped to handle promptly orders in stocks, bonds and commodities on the leading exchanges of the world.
N CORNER 17TH ST., N. W., WASHINGTON
NATIONAL 0245
New York Chicago Brooklyn Providence
Philadelphia Winnipeg Detroit

CONSTRUCTION LOANS
As Mortgage Loan Correspondent of the Metropolitan Life Insurance Company we always have ample funds available to loan on Large or Small projects.
Our organization is fully equipped to assure immediate action on your application.
Consult
WEAVER BROS INC. REALTORS
Washington Building District 9486
Mortgage Loan Correspondent
Metropolitan Life Insurance Company
Loans made in the District of Columbia and Nearby Maryland and Virginia

This Bank Has Kept Faith
—with the public for sixty odd years, at all times affording safety and service in fullest measure.
¶ We're paying interest to over 53,000 depositors, and will be pleased to have YOU open an account.
Same Rate of Interest Paid on large and small accounts.

Capital & Surplus $3,500,000.00
NATIONAL SAVINGS & TRUST COMPANY
The Oldest Savings Institution in the District of Columbia
Corner 15th & New York Ave.
Deposits Invited in any Amount
65th Yr.

Live Distributor Wanted
We are looking for a financially responsible distributor of our products in this territory and are prepared to grant an exclusive franchise to either an individual or a firm possessing the ability and financial means to insure results.
We are one of the oldest and financially strongest manufacturers of reliable oil burning equipment and are recognized as leaders of the industry. With a new low-priced burner, which set the whole country talking about its wonderful performance and put new profits into the dealers' pockets, we offer an exceptional opportunity to the proper party.
Our merchandising program is a very comprehensive one and its merits will readily be recognized by merchandisers of the type we are seeking.
Address all communications to Box 223, care of The Washington Post.

BONDS BOLSTERED BY BUOYANT TONE

U. S. Governments Lead in Better Price Trend of Entire Market.

MONEY MARKET IS EASY

New York, Feb. 4 (A.P.).—Bond prices were bolstered all along the line today, as the buoyant tone of United States Government securities was reflected in an improved demand for other obligations.

Government's again held the spotlight, as the strong comeback that got under way yesterday as the financial community's worst fears concerning the soldiers' bonus were allayed, continued through the second successive session.

Sizeable advances that compared favorably with the declines last week were registered by the group. Most of them closed at the top for net gains ranging from 13-32ds to ⅜. A spectacular performer was the Treasury 3½ issue which at the height of the day's advance sold 1-16 above the previous close.

The source of the support was not learned in Wall street but in banking circles it was said that the market's absorptive powers were still weak. It is expected that the weekly statements of the Federal Reserve Bank will show little change in its Government holdings.

The tone of the money market was very easy and bankers said that it would not be disturbed by the payment of $60,000,000 to the Treasury on its short-term notes yesterday and today. Corporate investment issues that are influenced in the main by money market conditions firmed although the volume of trading was little changed. Second grade issues and stock privilege bonds responded to the better tone in the share market and it was these groups that gained the most.

Liquidation in Latin-American issues subsided and foreign bonds were steadier as a group. Peru 7s and the first 8s recovered a point or two from the second lows reached yesterday.

LOCAL STOCK EXCHANGE

Sales—Regular call, 11:15 p. m. Georgetown Gas 5s, $500 at 103½, $1,000 at 103½, $2,000 at 103½, $2,000 at 103½. Capital Traction Co., 10 at 40¼, 10 at 40¼, 2 at 40¼, 10 at 40, 10 at 40, 10 at 40, 10 at 40, 10 at 40, 10 at 40, 10 at 40, 23 at 40. Potomac Elec. 6% pfd., 10 at 112¾. Union Trust Co., 1 at 210. Federal-American Nati. Bank & Trust, 10 at 31, 10 at 31, 5 at 31, 25 at 32¾. Real Estate Title Insurance, 10 at 160. Federal-American Co. pfd., 3 at 93½. Merch. Tr. & Stage. com., 10 at 100, 20 at 180, 9 at 190, 10 at 190. Sanston Monotype, 10 at 108. After call— Potomac Elec. 5½% pfd., 5 at 109¼, 5 at 109¼. Wash. Gas 6s, '33 Ser. A, $100 at 102½. Capital Traction Co., 17 at 40.

BONDS.

PUBLIC UTILITIES.	Bid.	Ask.
Amn. T. & Tel. Conv. 4½s, '33	109	....
Amn. T. & Tel. Coll. 5s, '46	108	....
Amn. T. & Tel. Coll. Tr. 5s	106¾	....
Ana. & Pot. River R. R. 1st 5s	81	....
Ana. & Pot. Elec. Pow. 5s	....	98
C. & P. Telephone of Va. 5s	102½	103½
Capital Traction 1st 5s	85½	87
City & Suburban Ry. 1st 5s	100	....
Georgetown Gas Lt. 1st 5s	103½	105
Pot. Elec. Power Cons. 5s	102¾	103½
Pot. Elec. Power gl. and ref. 6s	107½	108½
Wash. A. Cat. Iser. cfct.	2	....
Wash. Gas Lt. Gold Notes 4½s	99	99½
Wash. Gas Light Cons. 5s	104	105
Wash. Gas Light Cons. A 6s	102	102¾
Wash. Gas Lt. Co., Ser. B 6s	104½	....
Wash. Ry. & Elec. Cons. 4s	87	88
MISCELLANEOUS.		
Barber & Ross, Inc., 6½s	82	85
Chevy Chase Club, 1st 5½s	100	....
Col. Country Club 1st 6,	100	101
Dist. of Col. Paper Mfg. 1st 6s	45	70
Wash. Connecticut 5½s	100	....
Wash. Market Gold Bldg. 5s	95	100
STOCKS		
PUBLIC UTILITIES.		
Amn. Tel. & Tel	138½	....
Capital Traction	40	41
Washington Gas	120	125
Nor. & Wash. Steamboat	190	235
Potomac Elec. Power pfd. 5s	111¾	113½
Potomac Elec. Power pfd. 6%	109	109¾
Wash. Ry. & Elec. com.	400	....
Wash. Ry. & Elec. Co. pfd.	98	99
NATIONAL BANKS.		
Capital	224	250
Columbia	385	....
Commercial (stamped)	219	235
District	207	230
Federal-Amer. Nati. Bk. & Tr.	51	60
Liberty	190	200
Lincoln	400	440
Metropolitan	313	360
Riggs	435	465
Second	171	210
Washington	225	245
TRUST COMPANIES.		
Amer. Security & Trust	335	355
Continental Trust	118	130
National Savings & Trust	440	475
Princess Georges Bw. & Tr.	28	30
Union Trust	208	225
Wash. Loan & Trust	435	450
SAVINGS BANKS.		
Bank of Bethesda	58	65
Commerce & Savings	325	....
East Washington	20	35
Potomac Savings (new)	65	75
Sec. Sav. & Commercial	461	500
Seventh Street	290	....
United States	530	632
Washington Mechanics	90	98
FIRE INSURANCE.		
American	280	....
Corcoran	150	....
Firemen's	30	40
National Union	30	38
TITLE INSURANCE.		
Columbia	8¼	11
Real Estate	150	200
Title & Ins. Co. of Md. Com.	20	30
MISCELLANEOUS.		
Barber & Ross, Inc., Com.	11	13
Col. Sand & Gravel Co. pfd.	80	90
Col. Medical Bldg. Corp.	....	....
D. C. Paper Mfg. Co. pfd.	5	....
District Nati. Securities stfd.	68	75
Emerson's Bromo-Seltzer (a)	30	32
Federal Storage Co. pfd.	110	130
Federal-American Co. com.	27	29
Federal-American Co. pfd.	95	101
Lanston Monotype	104	107
Merch. Tr. & Storage com.	100	105
Merch. Tr. & Storage pfd.	90	98
Mergenthaler Linotype	88¼	90
Nat. Mtge. & Inv. Co., pfd.	5	5½
Peoples Drug Stores pfd.	96½	100
Real Est. Mtge. & Guar. pfd.	6	7
Security Storage	104	113
Term. Ref. & Wh's Corp.	45	50
The Carpel Corporation	21¼	23
Wash. Mech. Mtge. Co. com.	8½	....
Wash. Medical Bldg. Corp.	85	107
Woodward & Lothrop com.	30	....
Woodward & Lothrop pfd.	107	112

THE METAL MARKETS.

New York, Feb. 4 (A.P.).—COPPER—Unsettled; electrolytic, spot and future, 9½@9¾.

IRON—Quiet; unchanged.

TIN—Firm; spot and nearby, 25.87; future, 26.12.

LEAD—Easy; spot, New York, 4.50; East St. Louis, 4.30.

ZINC—Quiet; East St. Louis, spot and future, 4.05@4.10.

ANTIMONY—7.00@7.12.

London, Feb. 4 (A.P.).—Standard copper, spot, £43 12s 6d; future, £43 7s 6d; electrolytic, spot, £46; future, £46 10s. Tin, spot £115 5s; future, £116 15s. Lead, spot and future, £12 15s. Zinc, spot, £11 10s; future, £12.

NEW YORK GRAIN.

New York, Feb. 4 (A.P.).—RYE—Irregular; No. 2 Western, 41¼, seaboard in bond f. a. b. New York, and 59¾@63¾ c. i. f. New York; domestic to arrive, all rail.

BARLEY—Easy; domestic, 56¾ c. i. f. New York.

WHEAT—Spot, irregular; No. 1 Northern spring c. i. f. New York, 93¼; No. 2 hard winter f. o. b. New York nominal; No. 1 Manitoba do., 73¼; No. 2 mixed and No. 2 amber durum, nominal.

CORN—Spot easy; No. 2 yellow c. i. f. New York, 81½; No. 3 yellow, do., 79¾.

OATS—Spot firm; No. 2 white, 44@44¾.

FEED—Easier; city bran, 100-lb. sacks, $1.19-1.35; Western bran, do., 23.10-25.

BALTIMORE SECURITIES.

Baltimore, Feb. 4 (A.P.).—Closing prices:

Arundel Corporation	41
Baltimore Trust	30½
Black & Decker	12
C. & P. Telephone pf	117¼
Cons. G. E. L. & P.	97½
Cons. G. E. L. & P. 5% pf.	104
Fidelity & Deposit	140½
First National Bank	44½
Maryland Casualty	21½
New Amsterdam Cas.	33½
Union Trust	58
U. S. Fidelity & Guar.	98¾
West Md. Dairy pf.	98
Baltimore City 4s 1954 A. N.	101½
Balto. City 4s 1952 Conduit	101½

TREASURY CERTIFICATES.

(Reported by J. & Sellsman & Co.)

Rate.	Maturity.	Bid.	Offer.
3½s	Dec. 15, 1931	100 9-32	100 11-32
3½s	June 15, 1931	100 5-32	100 7-32
3½s	June 15, 1931	100 19-32	100 21-32
3½s	Sept. 15, 1931	100 21-32	100 23-32
3½s	Mar. 15, 1932	100 7-32	100 9-32
3½s	Sept. 15, 1932	100 23-32	100 25-32
3½s	Dec. 15, 1932	101 21-32	101 23-32

BOND SALES ON NEW YORK EXCHANGE

(Reported from New York Stock Exchange by J. & W. Seligman & Co.)

UNITED STATES GOVERNMENT WAR LOANS.
The following sales are given in lots of $1,000.
(Quotations in dollars and 32ds of a dollar.)

Sale	Issue.	Open.	High.	Low.	Last
126	Liberty 3½s	101	101.11	101	101.11
326	Liberty 1st 4¼s	102.20	102.20	102.10	102.19
378	Liberty 4th 4¼s	103.9	103.16	103.8	103.14
10	Lib 4th 4¼s, rec	103.7	103.7	103.7	103.7
93	U S G 4¼s	110.24	111.4	110.24	111.4
77	U S G 4s	107.12	107.12	107.1	107.8
161	U S G 3¾s	104.2	105	104.2	104.30
60	U S G 3½s, 1943	102.2	102.2	102	102
76	U S G 3½s, 1947	101.15	102.1	101.15	102.1

FOREIGN GOVERNMENT BONDS.

Sale	Issue.	Open.	High.	Low.	Last
	A				
4	Akershus, Dept of, 8s, 1963	95	95	95	95
6	Antioquia, Dept. of, A-7s, 1945	62½	62¾	62½	62½
1	Antioquia, Dept of, B-7s, 1945	63	63	63	63
1	Antioquia, Dept of, D-7s, 1945	62	62	62	62
30	Antwerp, City of, 5s, 1958	106½	106½	106	106
1	Argentine Govt 6s, Ser A, 1957	90¾	90¾	90¾	90¾
6	Argentine Govt 6s, Ser B, 1958	89¾	90½	89¾	90½
21	Argentine Govt 6s, June, 1959	91	91¼	91	91¼
11	Argentine Govt 6s, May, 1960	90	90¾	90	90¾
2	Argentine Govt 6s, Sept, 1960	91	91	91	90¼
5	Argentine Govt 6s, May, 1961	90½	90½	90¼	90½
5	Argentine Govt 5s, 1945	83	83	83	83
19	Australia 5s, 1955	72¼	72¼	72	72
19	Australia 5s, 1957	71½	72½	71½	71¾
22	Australia 4½s, 1956	65¾	66	65½	66
60	Austrian Govt 7s, 1957	95¾	96	95¾	95¾
	B				
1	Bavaria, King of, 6½s, 1945	80	80	80	80
18	Belgium, King of, 6s, 1955	103	103½	103	103
5	Belgium, King of, 6½s, 1949	108½	109	106¾	108¾
5	Belgium, King of, 7s, 1955	113	113	113	113
20	Belgium, King of, 7s, 1956	109½	110	109½	109½
7	Berlin 6s, 1958	71½	71½	71¼	71¼
5	Berlin 6½s, 1950	77¼	77¼	77¼	77½
16	Bolivia 8s, 1947	43	45	40	40
6	Bolivia 7s, 1958	33	33	32	32½
9	Bolivia 7s, 1969	27¾	28¼	27¾	28¼
5	Brazil, U S of, 8s, 1952	68½	68½	68½	68½
30	Brazil, U S of, 6½s, 1926-37	65	65½	65	65½
22	Brazil, U S of, 6½s, 1927-57	65½	66¼	65¾	66¼
13	Brazil, U S of, 6s, 1941	89	89	88	88
7	Bremen, State of, 7s, 1935	94½	94½	94½	94½
9	Brisbane, City of, 5s, 1958	68	68¾	68	68¼
12	Budapest, City of, 6s, 1962	68½	69½	68¾	69¼
2	Buenos Aires, Prov of, 6s, 1961	68½	69	68½	69
1	Buenos Aires, Prov of, 6½s, 1961	70¼	70½	70¼	70½
3	Bulgaria, King of, 7½s, 1968	75¾	75¾	75¾	75¾
	C				
3	Caldas, Dept of, 7½s, 1946	65¾	65½	65½	65½
4	Canada, Dom of, 5s, 1931	100¼	100¼	100¼	100¼
3	Canada, Dom of, 5s, 1952	106	106½	106	106
5	Canada, Dom of, 4½s, 1938	101½	101½	101½	101½
1	Carlsbad, City of, 6s, 1954	108	108	108	108
1	Cauca Valley, Rep of, 7½s, 1946	68	68	68	68
29	Chile, Rep of, 8s, 1960	79	80	79	79
3	Chile, Rep of, 8s, 1961	81	81	81	81
3	Chile, Rep of, 8s, 1961, Jan	81¼	81¼	81	81
2	Chile, Rep of, 8s, 1961, Sept	80	80	80	80
2	Chile, Rep of, 6s, 1962	80	81	80	80
4	Chile, Rep of, 7s, 1942	70	70	70	70
13	Chile, Rep of, 8s, 1963	80	80¼	79¾	80¼
5	Cologne, City of, 6½s, 1950	75¾	75¾	75¾	75¾
20	Colombia, Rep of, 6s, 1961, Jan	67	67	66½	66½
6	Colombia, Rep of, 6s, 1961, Oct	67	67	66½	66½
16	Copen, City of, 5s, 1952	98½	99	98½	98½
1	Copen, City of, 4½s, 1963	93¾	93¾	93¾	93¾
1	Cordoba, City of, 7s, 1957	64½	64½	64½	64½
2	Costa Rica, Rep of, 7s, 1951	78½	78½	78½	78½
2	Cuba, Rep of, 5½s, 1945	77¾	77¾	77¾	77¾
21	Cuba, Rep of, 5½s, 1953	98	98	98	98
1	Cundinamarca, Dept of, 6½s, 1959	58¼	58¼	58¼	58¼
3	Czechoslovakia, Rep of, 8s, 1951	110	110¾	110	110¾
1	Czechoslovakia, Rep of, 8s, 1952	110¾	110¾	110¾	110¾
	D				
23	Denmark, King of, 6s, 1942	106	106¾	105¾	106¾
1	Denmark, King of, 5½s, 1955	102	102	102	102
49	Denmark, King of, 4½s, 1962	94¾	95	94¾	95
1	Dominican, Rep of, 5½s, 1942	92¼	92¼	92¼	92¼
2	Dominican, Rep of, 5½s, 1940, 2d	87¼	87¼	87¼	87¼
1	Dresden, City of, 7s, 1945	82½	82½	82½	82¼
6	Dutch E India 6s, 1947	101¾	101¾	101¾	101¾
	F				
2	Finland, Rep of, 7s, 1950	96	96	96	96
4	Frankfort, City of, 6½s, 1953	73½	73½	73½	73½
5	French Govt 7½s, 1941	126¼	126¼	126¼	126¼
2	French Govt 7s, 1949	120½	120½	120½	120½
	G				
21	German Govt 7s, 1949	100½	100¼	100½	100½
131	German Govt 5½s, 1965	74½	75¼	74½	75¼
6	Greek Govt 7s, 1964	99½	99½	99½	99½
5	Greek Govt 8s, 1968	85¾	85½	85¾	85½
	H				
1	Haiti, Rep of, 6s, 1952	95¼	95¾	95¼	95¼
5	Hungarian Con Mun 7½s, 1945	84	84	84	84
4	Hungarian Con Mun 7s, 1946	75½	75¾	75½	75¾
14	Hungary, King of, 7½s, 1944	102	102	102	102
	I				
26	Italy, King of, 7s, 1951	97¾	98¼	97¾	98
	J				
34	Japanese 6½s, 1954	104½	104¾	104½	104½
5	Japanese 5½s, 1965	93¾	93¾	93¾	93¾
14	Jugoslavia, Mtg Bank of, 7s, 1957	79¼	79¼	78¾	78¾
	L				
1	Leipzig, City of, 7s, 1947	82½	82½	82½	82½
1	Lyons, City of, 6s, 1934	104¼	104¼	104¼	104¼
	M				
2	Marseilles, City of, 6s, 1934	104½	104½	104½	104½
16	Milan, City of, 6½s, 1952	87	87	86½	86½
21	Minas Gereas 6½s, 1958	55	55	55	55
1	Montevideo, City of, 6s, 1959	79½	79½	79½	79½
	N				
1	New South Wales 5s, 1957	66½	66½	66½	66½
2	New South Wales 5s, 1958	65	65	65	65
4	Norway, King of, 5s, 1963	101¼	101¼	101	101
6	Norway, King of, 5½s, 1965	102¾	103	102¾	103
1	Norway, King of, 6s, 1943	105½	105½	105½	105½
33	Norway, King of, 6s, 1944	105¾	105¾	105¾	105¾
27	Norway, King of, 6s, 1952	102¾	102¾	102¾	102¾
4	Nuremburg, City of, 6s, 1952	71¼	72	71	71
	O				
12	Oslo, City of, 6s, 1955	102¼	102¾	102¼	102¾
	P				
1	Panama, Rep of, 5½s, 1953	102¼	102¼	102¼	102¼
47	Peru 6s, 1960	30	30	28¾	30
8	Peru 6s, 1961	30¾	30¾	29	29
26	Peru 7s, 1959	43½	45	43½	45
10	Poland 8s, 1950	84½	84½	84¼	84¼
17	Poland 7s, 1947	77	79¼	77	79¼
1	Poland 6s, 1940	66¾	66¾	66¾	68¾
23	Prague, City of, 7½s, 1952	104¾	105¼	104¾	105¼
	Q				
2	Queensland, State of, 6s, 1947	87½	87¾	87½	87¾
2	Queensland, State of, 7s, 1941	97	97	97	97
	R				
5	Rio de J. City of, 6½s, 1953	55½	56¾	55½	56¾
1	Rio Gr do Sul, State of, 8s, 1968	46	46	45	45
1	Rio Gr do Sul, St of, 7s, 1967	54½	54½	54	54½
25	Rome, City of, 6½s, 1952	88	88¼	88	88
20	Roumania 7s, 1959	78	80	77¾	80
	S				
4	Saarbruecken, City of, 6s, 1953	86	86	86	86
1	Sao Paulo, City of, 8s, 1952	78¼	78¼	78¼	78¼
1	Sao Paulo, City of, 6½s, 1967	62	62	62	62
2	Sao Paulo, State of, 7s, 1956	65	65	61	61
2	Sao Paulo, State of, 8s, 1952	82	82	82	82
10	Sao Paulo, State of, 8s, 1950	76¼	76¾	76	72
3	Seine, Dept of, 7s, 1956	107¼	107¼	107½	107¼
6	Serbs, C. & S. King of, 7s, 1962	80½	80½	80	80
4	Soissons, City of, 6s, 1936	105¾	105½	105¾	105½
10	Styria, Prov of, 7s, 1946	95	95	95	95
5	Sweden, King of, 5½s, 1954	105¾	105¾	105¾	105¾
1	Switzerland, Govt of, 5½s, 1946	106¼	106¼	106¼	106¼
	T				
7	Tokyo, City of, 5½s, 1961	92¼	92¼	92¼	92¾
3	Trondhjem, City of, 5½s, 1957	98½	99	98¾	99
	U				
10	U K Gt B & I 5½s, 1937	106¾	106	106¾	106¾
2	Upper Austrian Prov 7s, 1945	89¾	89¾	89¾	89¾
9	Uruguay, Rep of, 8s, 1946	102½	104	102½	104
51	Uruguay, Rep of, 8s, 1960	82	82	82	82
	V				
10	Vienna, City of, 6s, 1952	88	88	88	88
	W				
8	Warsaw 7s, 1958	61¼	61¾	60	60
	Y				
2	Yokohama, City of, 6s, 1961	98	98	98	98

DOMESTIC BONDS—RAILS AND MISCELLANEOUS.

	A				
12	Allegheny Corp 5s, 1944	82¾	83¼	81	82¾
2	Allegheny Corp 5s, 1949	81½	81½	81½	81½
19	Allegheny Corp 5s, 1950	80¾	81¾	80¾	81¾
3	Amer Agri Chem 7½s, 1941	104	104	104	104
32	Amer Foreign Power 5s, 2030	83	83¾	79½	83¾
37	Amer Smelt 5s, 1947	102	102½	102	102¾
17	Amer Tel & Tel 4½s, 1939	127	127¾	127	127¾
68	Amer Tel & Tel 5s, 1965	106½	106½	106¼	106½
7	Amer Tel & Tel col tr 5s, 1946	106½	106½	106¼	106
1	Amer T & T col 5½s, 1943	108½	108½	108½	108½
10	Amer Writ Paper 6s, 1947	67¾	68	67¾	68
19	Armour & Co 4½s, 1939	89¾	90¾	89½	89¾
9	Armour & Co of Del 5½s, 1943	77	77	77	77
24	At T & S F gen 4s, 1995	99	99	98¾	98¾
16	At T & S F 4¼s, 1998	118½	118½	118¼	118¼
1	At T & S F 4s, 1909-1955	96	96	96	96
1	At T & S F, Ariz Div, 4½s, 1962	104	104	104	104
1	At T & S F, Rocky Mt, 4s, 1965	95	95	95	95
25	Atlantic Coast Line 4s, 1952	95¾	96	95¾	96
	B				
1	B & O 1st 4s, 1948	97¾	97¾	97¾	97¾
2	B & O 4½s, 1933	101	101	101	101
28	B & O 1st g 5s, 1948	106¾	107½	106½	107½
39	B & O cvt 4½s, 1960	94¾	95¾	94½	95¾
7	B & O ref & gen 5s, 1995	103¼	103½	103¼	103½
6	B & O ref 6s, 1995	106½	106½	106½	106½
13	B & O (P L E & W Va) 4s, 1941	97¼	97¼	97	97
1	B & O (S W Div) 5s, 1950	103¾	103¾	103¾	103¾
5	B & O (Tol & Cinn) 4s, 1959	85¼	85¼	85¼	85¼
10	B & O 5s, ser D, 2000	102¾	103¼	102¾	103½
33	Batavian Petroleum 4½s, 1942	95¼	95¾	95	95
1	Bell Tel of Pa 5s, ser C, 1960	111	111	111	111
11	Bell Tel of Pa 5s, ser B, 1948	107	107	107	107
6	Berlin City Elec 6½s, 1951	71¾	72	71¾	72
2	Berlin City Elec 6½s, 1959	71	71	71	71
2	Beth Steel 5s, 1936	102½	102¾	102¼	102¾
5	Beth Steel ref 5s, 1942	102¼	103¼	102¼	103½
40	Boston & Maine 5s, 1967	100	100¼	100	100
31	Boston & Maine 5s, 1955	99¾	100	99½	100
103	Bklyn Man Tran 6s, 1968	101	101¼	100¾	100¾
4	Bklyn Union Gas 5s, 1950	103¾	103¾	103¾	103¾
17	Buffalo & Susq Iron 5s, 1932	101¼	101¾	101¼	101¾
	C				
10	California Petrol 5½s, 1938	100¼	100¼	100¼	100¼
1	Canadian Pac 4½s, 1954	104¼	104¼	104¼	104¼
2	Canadian National 4½s, 1935	100¾	100¾	100¾	100¾
2	Canadian National 4½s, 1968	88½	88½	88¾	88½
6	Canadian National 5s, 1969, July	104¼	104¾	104¼	104¾
1	Canadian National 5s, 1970	104¾	104¾	104¾	104¾
3	Canadian Nor deb 6½s, 1946	117¼	117¼	117¼	117¼
1	Canadian Pac deb 4s	87¼	87¼	87¼	87¼
11	Canadian Pac 4½s, 1960	98¾	98¾	98¾	98¾
1	Canadian Pac 5s, 1944	104¾	104¾	104¾	104¾
1	Canadian Pac 5s, 1954	102¾	102¾	102¾	102¾
4	Central Pacific 1st 4s, 1949	95¾	95½	95¾	95½
12	Central Pacific 5s, 1960	103¼	104¼	103¾	104¼
14	Ches & O gen 4½s, 1992	104	105	104	105
72	Ches & Ohio 4½s, 1995, B	100½	101½	100½	101
10	Ches Corporation 5s, 1947	99¼	99½	99¼	99½
23	C & E Ill 1st cons g 5s, 1951	38¼	40	38¼	39½
9	Chi Great West 1st 4s, 1959	67	67¾	67	67¼
65	C M St P & Pac 4s, 1989	71	71¾	71	71¾
47	C M St P & Pac adj 5s, 2000	30½	31	30¼	31
3	C M & St P g 4¼s, 1989, E	84	84	84	84
35	Chi & N W 4¾s, 1949, cvt	89	90	89	90
1	Chicago Rys 1st 5s, 1927	63	65	63	65
71	Chi R I & P ref 4s, 1934	98¾	99	98¾	99
20	Chi, R I & P 4½s, 1932	92¾	92¾	92	92¾
25	Chi, R I & P 4½s, 1960, cvt	88¼	88½	88¼	88½
13	C, I & P 5s, 1968	92	92	91¾	91¾
11	Chile Copper 5s, 1947	93¼	94¼	93½	94¼
6	Cinn Gas 4s, 1958	91¾	91¾	91¾	91¾
6	Cinn Union Term 4½s, 2020	103¼	103½	103¼	103¼
48	C C C & St L 4½s, 1977	106	106¾	106	106
29	Columbia Gas & El 5s, 1952, May	97¼	98¼	97¼	98¼
7	Commercial Inv 5½s, 1949	94½	94½	94¼	94¾
15	Con Gas N Y 5½s, 1945	105¾	105¾	105¾	105¾
	D				
74	Del & Hud 1st & ref 4s, 1943	96½	97¾	96½	97
2	Den & Rio Grande 1st 4s, 1936	96¾	96¾	96¾	96¾
1	Detroit Edison 1st 5s, 1933	102	102	102	102
1	Detroit Edison Series A, 5s, 1949	105½	105½	105½	105½
5	Detroit Edison Series B 5s, 1955	105½	105½	105½	105½
4	Detroit Edison 1st & ref 6s, 1940	105¾	105¾	105¼	105¾
1	Dodge Bros 6s, 1940	99¼	99½	99¼	99¼
1	Duquesne Light 4½s, 1967	102¾	102¾	102¾	102¾
	E				
5	Erie 1st cons g 4s, 1996	85	85¾	85	85¾
58	Erie R R 5s, 1975	78¾	79½	78¾	79½
	F				
4	Framerican Ind Dev 7½s, 1942	107	(107¾	107	(107¾
	G				
34	General Motors Accep 6s, 1937	102¾	103	102¾	102¾
1	General Theater 6s, 1940	71	71	71	71
15	German Con Agri Bk 6s, 1960, July	76½	77	76½	77
35	German Con Ag Bk 6s, 1960, Oct	77	78	77	78
11	Goodrich 6s, 1945	68¾	69½	68½	69½
5	Goodyr T & R 5s, 1957	88½	89¾	88¾	89¾
9	Grand Trunk of Can deb 6s, 1936	106¾	106¾	106¾	106¾
1	Gt Cons El Pow of Jap 7s, 1944	99¼	99¼	99¼	99¼
5	Great N 7s, 1973	106¾	106¾	106¾	106¾
23	Great Nor 7s, 1936	110¾	111	110¼	111
28	Great Nor 4½s, Ser E, 1977	97½	98¼	97½	98
	H				
1	Havana El 5½s, 1951	23¾	23¾	23¾	23¾
7	H & M 1st & ref 5s A, 1957	96¾	98½	96¾	96½
1	H & M adj in 5s, 1957	77½	77½	77½	77½
2	Humble Oil 5½s, 1932	102¾	102¾	102¾	102¾
2	Humble Oil 5s, 1937	101½	101½	101½	101½

Daily Market Background

Complete Summary of Investment Data Compiled on Exchange Days for The Post by Standard Statistics Co., Inc.

New York, Feb. 4 (N.Y.W.N.S.)—Advertising, Printing and Publishing. CONDE NAST PUBLICATIONS gets the printing contract for Life. CURTIS PUBLISHING CO. 1930 common share earnings were $7.12 vs. $8.46.

Agricultural Machinery.

CATERPILLAR TRACTOR CO. 1930 common share earnings were $4.63 vs. $6.16. GLEANER COMBINE HARVESTER CO. deficit for period from August 31, 1930, to December 18, 1930, was $359,426.

Automobiles and Trucks.

GENERAL MOTORS' OAKLAND SALES WERE 15 per cent above the 1930 levels; January Chevrolet output was 69,035 units vs. 64,018 units in December and 80,950 units in January, 1929; February schedule calls for 67,429 units. GRAHAM-PAIGE MOTORS CO. increases working hours to nine per day from eight. HUDSON MOTOR CAR CO. sales at automobile exhibitions 16 per cent to 60 per cent over 1929.

Copper and Brass.

COPPER REPORTED SOLD at 9½ cents per pound, the lowest in 35 years. OHIO BRASS 1930 common share earnings were $4.88 vs. $7.78.

Food Products.

BRACH (E. J.) & SONS 1930 common share earnings were $2.26 vs. $2.62. CONTINENTAL BAKING 1930 class A share earnings were $7.03 vs. $8.12.

Machinery and Machine Equipment.

ALLIS-CHALMERS MANUFACTURING CO. unfilled orders on February 1, 1931, were $12,136,000 vs. $13,002,000 on January 1 and $13,091,000 a year ago. MARION STEAM SHOVEL CO. 1930 deficit was $685,291 vs. a net income of $534,185 or equal to $3.17 a common share in 1929. UNION TWIST DRILL CO. 1930 common share earnings were $1.78 vs. $5.38.

Mining and Smelting.

SILVER at the record low of 27⅛ cents an ounce. AMERICAN SMELTING & REFINING CO. reduces price of lead 10 points to 4.50 cents per pound.

Oil.

DOMESTIC CRUDE OIL PRODUCTION, according to the American Petroleum Institute, averaged 2,085,850 barrels per day in the week to January 31, 1931, a drop of 24,650 barrels from the previous week; gasoline stocks increased 162,000 barrels during the week to 41,657,000 barrels. RICHFIELD OIL OF CALIFORNIA bankers favor acceptance of Cities Service share exchange proposal. PRAIRIE PIPE LINE CO. January crude deliveries were off 65 per cent. STANDARD OIL OF INDIANA Mexico rules in favor of Chapaca concession. STANDARD OIL OF NEBRASKA declares a 50-cent quarterly dividend; paid 62½ cents on December 20, 1930.

Railroads.

REVENUE FREIGHT CAR loadings in the week to January 24, 1931, declined 10,248 cars to 715,690 cars which compares with the totals of 862,346 a year ago and 926,188 cars in similar 1929 period; increase in corresponding 1930 week was 15,191; number of cars decreased was 5,692 in same period of 1929.

Railroad Equipment.

PRESSED STEEL CAR CO. 1930 common share earnings were 20 cents vs. $1.33.

Retail Trade.

KRESGE (S. S.) January sales were up 5.1 per cent. LOBKOW GROCETERIAS, LTD., sales for four weeks to January 10, 1931, were off 9.1 per cent. McCRORY STORES January sales were up 7.7 per cent. NATIONAL BELLAS HESS omits quarterly preferred dividend; paid $1 on December 1, 1930. WOOLWORTH (F. W.) January sales were up 4.5 per cent.

Steel and Iron.

CHICAGO RAIL MILL activity about 50 per cent of capacity and tin mill operations were up 65 per cent; structural steel awards of 35,000 tons this week are more than four times the previous week and double the tonnage orders placed two weeks ago. DOMINION STEEL & COAL CO. January coal output was 209,816 tons vs. 279,936 tons. NATIONAL STEEL 1930 common share earnings were $4.02 vs. $6.07. UNITED STATES STEEL distributed $4,359,446 from pension fund in 1930. WHEELING STEEL reported will omit dividend ordinarily payable March 1, 1931; 50 cents paid December 1, 1930.

Tobacco.

CONGRESS CIGAR CO. earned $4.72 per common share in 1930 vs. $8.23. HARTMAN TOBACCO CO. 1930 deficit was $914,640 vs. a deficit of $242,200.

Curb Review

New York, Feb. 4 (A.P.).—Curb stocks were rather backward in participating in the upturn in other security markets today, but managed to close slightly higher. Trading expanded to a turnover of 410,000 shares, or 160,000 more than yesterday's.

The market mustered sufficient strength to discourage short selling during the early hours, and under the leadership of oils and utilities made some progress on the upside. The activity of the buying side, however, attracted little enthusiasm and prices at the close were off somewhat from the day's peak.

Vacuum attracted attention in the oil group, which virtually ignored the dividend cut by Standard of Nebraska and appeared to be influenced by the favorable statistical reports on the state of the industry. Vacuum advanced 2½ points, closing at the day's high, and Gulf moved up a point. Standard of Indiana closed ¼ higher and Humble ⅜. Cities Service, after early firmness, was ⅛ net lower. Nebraska was inactive.

Utilities displayed a firm tendency, but moved forward at a slow gait. Electric Bond & Share appreciated ¾ and gave about the best performance among the active shares. United Gas, American Superpower, Middle West Utilities and American Gas & Electric were just barely higher.

The industrial list was sprinkled with some comparatively extensive gains. Aluminum of America rallied 2½, A. O. Smith 2, and advances of a point or more were registered by Aviation of America, Fajardo Sugar, General Aviation and Empire Fire Insurance. Franklin Manufacturing Co. dipped 5 points to a new low at 34.

NEW YORK MONEY MARKET.

New York, Feb. 4 (A.P.).—Call money easy; 1½ per cent all day. Time loans easy; 60 days, 1¾@1⅞; 3-4 months, 1⅞@2; 5-6 months, 2⅛@2¼ per cent. Prime commercial paper, 2¾@3. Bankers' acceptances easier; 30 days, 1½@1⅜; 60-90 days, 1½@1⅜; 4 months, 1⅝@1½; 5-6 months, 1¾@1⅝. Bar silver, 27⅛.

OIL QUOTATIONS.

Oil City, Pa., Feb. 4 (A.P.).—Credit balance, $1.85; runs, 21,882; average runs, 36,865; shipments, 34,439; average shipments, 56,206.

YOUR INCOME TAX

NO. 4.

If husband and wife should each have a net income in excess of $4,000, but neither a net income in excess of $8,000, it is to their interest, in filing separate income-tax returns for the year 1930, to divide the personal exemption of $3,500 between them, as shown by the following illustration, in which the husband claims $3,000 and the wife $500:

Net income, husband	$7,000
Personal exemption	3,000
Taxable at 1½ per cent	4,000
Husband's tax	60
Net income, wife	4,500
Personal exemption	500
Taxable at 1½ per cent	4,000
Wife's tax	60
Total for husband and wife	120

The normal tax rate being 1½ per cent on the first $4,000 of net income in excess of the personal exemption and other credits, 3 per cent on the next $4,000, and 5 per cent on the balance, any other division of the personal exemption would have subjected part of the husband's or wife's income to the 3 per cent rate. The computations do not include the 25 per cent credit on earned incomes.

Aside from dividing the personal exemption, husband and wife often may further decrease the amount of their total taxes by filing separate returns and reporting their separate income therein, providing their joint income is sufficiently large to be subject to the surtax, which applies to net incomes in excess of $10,000.

Husband and wife may elect each year whether to file a joint return or separate returns. Where, however, a joint return or separate returns have been filed for a particular year, neither husband nor wife may afterward file an amended return or returns on a different basis for that year.

General Motors Net Income Down

$151,098,992 Total for 1930 Is Less Than 1929 Figure.

New York, Feb. 4 (A.P.).—General Motors Corporation directors today declared the regular quarterly dividend of 75 cents a share on the common stock. Net income for the year ended December 31 was $151,098,992, including equity in undivided profits of subsidiaries not consolidated, compared with $248,282,268 in 1929.

Earnings of $3.25 a share for the year indicated net of 40 cents a share in the final quarter as compared with the dividend requirement of 75 cents. Earnings in the preceding quarter amounted to 53 cents a share.

Sales to dealers, including Canada and overseas, totaled 1,174,115 cars and trucks against 1,899,267 units in 1929. Sales to dealers in the United States last year were 1,035,660 cars compared with 1,535,852 in 1929. Dealers in the United States delivered to consumers in 1930 a total of 1,057,710 cars against 1,498,792 in the previous year.

LOCAL PRODUCE MARKET.

POULTRY—Alive: Turkeys, young, 35@36; old, 30@32; chickens, 28@30; fowls, heavy, 20@21; small, 18@19; spring broilers, 40; Leghorn fowls, 14@15; spring chickens, large, 26@28; medium, 25; small, 25@28; roosters, 13; ducks, 15; keats, large and young, 50@60; old, 25@30. Dressed: Turkeys, young, 40@42; old, 35@36; chickens, 32@33; spring broilers, 45; fowls, heavy, 24@25; small, 23@24; Leghorn, fowls, 18@20; spring chickens, large, 28; medium, 25; small, 27@28; capons, large, 37@38; small, 32@35; ducks, 24@25; roosters, 13; keats, young, 70@80; old, 40@45.

EGGS—Hennery, 22; current receipts, 20.

BUTTER—One-pound prints, 33½@34; tub, 32@33.

CALVES—Top grade, 10.

LAMBS—10.

APPLES—Bushel baskets: Truck receipts, liberal; supplies, liberal; demand, light; market, dull. Virginia, U. S. No. 1, 2¼ inches up, Staymans, 1.75@2.00; fair condition, 1.50; U. S. No. 1, 2-2¼ inches up, Yorks, 1.75; U. S. No. 1, 2½ inches up, Black Twigs, 1.50; New York, U. S. No. 1, 2½ inches up, McIntosh, very few sales, 1.50; Delaware, U. S. No. 1, 2½ inches up, 1.75@2.00; Pennsylvania, U. S. No. 1, 2½ inches up, Staymans, Yorks and Paragons, mostly around, 1.75. Barrels: Too few sales reported to quote. Boxes: Supplies, moderate; demand, light; market, steady. Washington, Delicious, medium to large sizes, extra fancy, 3.00@3.25; Staymans, medium to large sizes, extra fancy, 2.25@2.50; small sizes, 2.00.

CABBAGE—New stock: Supplies, moderate; demand, light; market, dull. Florida, 1½-bushel hampers, pointed type, mostly around, 1.50. Old stock: Supplies, moderate; demand, light; market, dull. New York, 90 lb. sacks Danish type, 1.25; 90-lb. sacks, 1.10.

CELERY—Supplies, moderate; demand, light; market, steady. Florida, 10-inch crates, individually washed and precooled, 4-8 dozen, 3.25@3.50.

LETTUCE—Western stock: Supplies, moderate; demand, light; market, steady. California and Arizona, crates, Iceberg type, 4-5 dozen, 2.75@3.00. Southern stock: Supplies, light, from mixed cars; demand, light; market, steady. Florida, 1½-bushel hampers, Big Boston type, 1.00@1.25.

ONIONS—Supplies, moderate; demand, light; market, steady. Michigan and Ohio, 50-lb. sacks, yellows, U. S. No. 1, 65@75, few higher.

POTATOES—Supplies, moderate; demand, moderate; market, weak. Maine, 150-lb. sacks, Green Mountains, U. S. No. 1, 3.25@3.35; 120-lb. sacks, 2.40@2.50; New York, 150-lb. sacks, round whites, U. S. No. 1, mostly around 3.25; Idaho, 100-lb. sacks, russet Burbanks, U. S. No. 1, 2.50@2.75; New Brunswick, 120-lb. sacks, Green Mountains, Canada, No. 1, 2.25@2.35.

STRAWBERRIES — Supplies, light; demand, light; market, steady. Florida, pony refrigerators, various varieties, mostly 50, few 60 per quart.

TOMATOES — Supplies, moderate; demand, moderate; market, steady. Repacked, various sections, wide range in quality and condition, 3s, ripes, wrapped, fancy count, 2.50@3.00; choice count, 2.00@2.25; poorer, all sizes, 1.00@1.25.

SWEET POTATOES—Supplies, moderate; demand, light; market, steady. Norfolk section, Virginia, bushel baskets, Nancy Halls, U. S. No. 1, house-stored, 1.50; North Carolina, bushel baskets, Porto Ricans, U. S. No. 1, 1.25; poorly graded, 1.00; Tennessee, bushel hampers, Nancy Halls, U. S. No. 1, house-stored, 1.50@1.75, mostly 1.50.

SNAP BEANS—Supplies, very light; demand, light; market, steady. Florida, bushel hampers, green, flat type, holdovers, best, 4.00@5.00; poorer, 2.00@3.00.

CUCUMBERS—Supplies, moderate; demand, light; market, weak. Hothouse stock, Indiana, 2-dozen cartons, extra fancy, 1.00@1.25; Florida, cartons, 1.00@1.25 per dozen.

KALE — Supplies, moderate; demand, light; market, steady. Norfolk section, Virginia, bushel baskets, 50@60.

EGGPLANT — Supplies, light; demand, light; market, dull. Florida, pepper crates, mixed cars, small size, ordinary quality, 1.50.

COLLARDS — Supplies, light; demand, light; market, steady. Norfolk section, Virginia, bushel baskets, 75@90.

CARROTS—Supplies, moderate; demand, light; market, steady. California, Western lettuce crates, 3.00; Florida, Western lettuce crates, 2.50; New York, bushel baskets, cut, 75@85.

CAULIFLOWER—Supplies, moderate; demand, light; market, steady. California, pony crates, fair quality, 1.75@2.00.

SPINACH—Supplies, moderate; demand, light; market, steady. Texas, bushel baskets, Savoy type, 1.10@1.15.

ORANGES—Supplies, moderate; demand, moderate; market, steady. Florida, boxes, all sizes, 2.75@3.50.

GRAPEFRUIT—Supplies, moderate; demand, light; market, steady. Florida, boxes, all sizes, 2.50@2.75.

PEPPERS—Supplies, moderate; demand, light; market, steady. Florida, pepper crates, from mixed cars, 2.00@3.00.

NEW YORK PRODUCE.

New York, Feb. 4 (A.P.).—BUTTER—Receipts, 15,466; weak. Creamery, higher than extra, 27½@28; extra, 92 score, 27; first, 24½@26½; packing stock, current make, No. 1, 20@20½; No. 2, 19.

CHEESE—Receipts, 331,203; steady.

EGGS—Receipts, 27,654; steadier. Mixed colors, regular packed, closely selected extra, 20@20½; seconds, 16@17; medium firsts, 16½@17; refrigerator firsts, 13@14½; other grades unchanged.

POULTRY—Live: irregular. Fowls, by freight, 17@20; by express, 16½@20; ducks, by freight, 21@23; by express, 26. Dressed: Irregular. Fowls, fresh, 17@25; frozen, 18@25.

SUGAR—Raw, spot; duty paid, 3.30; refined, 4.70 for fine granulated.

COFFEE—Spot quiet; Rio 7s, 6¾; Santos 4s, 9½@10.

FOREIGN MONEY MARKET.

Paris, Feb. 4 (A.P.).—Prices were firm on the Bourse today.

Three per cent rentes, 87 francs 85 centimes. Five per cent loan, 101 francs 85 centimes.

Exchange on London, 123 francs 94½ centimes. The dollar was quoted at 25 francs 49⅝ centimes.

London, Feb. 4 (A.P.).—Bar silver 12 1/4 d per ounce. Money, 2¾ per cent. Discount rates, short bills, 2⅝@2 1/4 per cent; three months, 2 1/4@2⅝ per cent.

PROPOSALS

OFFICE OF THE EXECUTIVE OFFICER, Arlington Memorial Bridge Commission, Navy Building, Washington, D. C.—Sealed bids will be received in this office until 11 a. m., Eastern standard time, MARCH 4, 1931, and then publicly opened in Room 1613, Navy Building, for the furnishing and delivering of the granite facing for the Memorial Entrance to the cemetery of the Arlington Memorial Bridge project. Approximately 61,500 cubic feet of cut granite, mostly 6-cut and 8-cut, is involved in the work. Further information upon application. 3,6,7

SEALED BIDS, IN DUPLICATE, WILL BE received until 2:00 P. M., FEBRUARY 10, 1931, and then publicly opened, for furnishing all labor and materials and performing all work for installing a sprinkler system in the Aircraft Building, U. S. National Museum, Washington, D. C. Bids will be opened in the office of the Superintendent of Buildings and Labor, Room 32, Natural History Building, U. S. National Museum. 4,5,7

BANKRUPTCY NOTICES

IN THE SUPREME COURT OF THE DIStrict of Columbia, holding a Bankruptcy Court. In the matter of John J. Shanley, Bankrupt. In Bankruptcy, No. 2407. Notice is hereby given that the above-named bankrupt has filed his petition praying for a discharge from all his debts in bankruptcy, and that his creditors and other persons in interest are required to enter their appearance in opposition, if any so desire, in the clerk's office of said court on or before the 9TH DAY OF MARCH, 1931. FRED J. EDEN, Referee in Bankruptcy. 5

The Washington Post

Indexed, Simplified and Popularized. All ads restricted to their proper classification and The Washington Post style of type. Publishers reserve the right to edit, classify, index or reject any classified advertising copy.

Errors in advertisements should be reported immediately. The Washington Post will not be responsible for more than one incorrect insertion.

CLASSIFIED RATES.

Count 5 average words to the line. Minimum 3 lines.

For consecutive insertions:

	Charge	Cash
1 day	20c	19c
3 days	18c	17c
7 days	16c	15c

Cash rates apply on prepaid ads only. Irregular or "skip" orders cost 1 cent per line additional.

CONTRACT RATES.

30 consecutive days, 15c per line. Three or more lines every day for one year, 14c per line.

1,000 lines used at option within one year, 17c per line.

CLOSING TIME FOR ADS.

9 p. m. for daily copy and 5:45 p. m. Saturday for Sunday copy.

Ads to appear in early 6 o'clock evening edition must be received before 12 o'clock noon.

Telephone your ad to NATIONAL 4205.

Ask for a Post Ad Writer.

Have it charged.

Classifications of an allied nature grouped together for quick and easy reference.

Lost 1

BRIEF CASE or portfolio, leather; lost probably on Massachusetts ave., between 17th and 18th sts.; contains nothing of value, only personal papers, whose loss will cause inconvenience to a number of people. Liberal reward. Reply to Box 205, Washington Post.

DINNER RING—Sapphire, diamond; Saturday afternoon; engraved; has sentimental value. Phone D. J. H., Police Court; National 6990. Reward.

DOG—Missing since December 16; beagle hound, male; white, tan spotted; Virginia tag No. 223832, 1930; reward. 925 R. I. ave. nw.

DOG—German police; dark gray; tag No. 14674; strayed from 2209 M st. nw. Reward. North 8413.

EMBLEM PIN—D. A. R., with owner's name on back with chapter regent's pin attached; on Tuesday, in Annapolis, Md., or on W. B. A. electric car. Columbia 3298. Reward.

EARRING—Gold and carnelian (brownish red stone), on 19th, Que or Conn. ave., or street car; reward if returned to Mrs. Robert H. Campbell, Bancroft Hotel, 19th and Corcoran sts. nw.

FAMILY PHOTOGRAPHS—Valuable to loser. Finder please return. Reward. 705 18th st. nw. Phone Natl. 3981. Apt. 1002.

Personals 5

BEST CARE of children during afternoons and evenings in your own home. Met. 4573.

MASSAGE, salt glow, infra-red ray. 918 18th st. nw., Apt. 104. Met. 2331. H. Elmer Shipley, Masseur (licensed).

MONEY advanced on pawn tickets, diamonds, jewelry, antiques, silver, gold and watches. Livingstone & Co. 1319 F st. National 5649.

Clairvoyants 6

LICENSED BY DISTRICT OF COLUMBIA

THE MAN WHO KNOWS

606 12TH ST. NW. 1203 F ST. NW.

28 YEARS' CONTINUOUS LICENSE.

SEERESS ASTROLOGIST PSYCHOLOGIST

NEVER MET YOU. TELLS YOUR NAME. IMMEDIATELY TELLS OBJECT OF CALL. Are You Unhappy or Depressed? Consult this WORLD'S RENOWNED SEERESS. SHE CAN AND WILL HELP YOU.

922 14th St OVER CLAFLIN'S OPTICAL STORE

CARLETTA HAS NO SUBSTITUTES.

Spiritualists 7

DR. JANE COATES

READINGS BY APPOINTMENT.

1473 MERIDIAN PL. NW. COL. 6227.

RIZPAH ELDON

NOW AT 14TH AND THOMAS CIRCLE. Over Peoples Drug Store, Entrance 1336 Mass. Ave., has helped thousands of men and women with her advice. What has been done for others can be done for you. Hours, 9 a. m. to 9 p. m. every day. Phone, Met. 2726.

Automobiles for Sale 15

BUICKS—An inspection of our fine used Buicks will convince any one of their value. 1015 14th st. nw., 1111 14th st. Stanley H. Horner. National 5800.

BUICK—Low prices on all used cars; large selection awaits you. Emerson & Orme. 17th and M sts. nw.

CHEVROLET—Large assortment of late-model Chevrolets and Fords at greatly reduced prices. See and compare these cars today. Barry-Pate Motor Co., 2525 Sherman ave. nw.; Adams 6000.

CHRYSLER PHAETON—Paint, tires and motor excellent; tonneau windshield and other extras; priced for quick sale; a bargain, $185.

H. B. LEARY, JR., & BROS.

1321 14th St. NW. North 6826.

CHRYSLER—1928 coupe. Mechanically O. K.; $260; beautiful green duco; tan leather upholstery; looks and runs like new; priced remarkably low for this fine car.

PARKWAY MOTOR CO.,

3040 M st. nw. West 0161.

De Soto 8 sedan, 1930, like new in every respect; run only 8,000 miles; 30-day guarantee; only $785; small car in trade.

H. B. LEVY, JR., & BROS.,

1321 14th NW. North 6826.

DODGE—1926 sedan, $129; dark blue paint; interior spotless; excellent rubber and the motor is ready for any test; unusual bargain; terms.

PARKWAY MOTOR CO.,

3040 M st. nw. West 0161.

DODGE—Business coupe, $100; good, serviceable condition; terms. 712 E st. se.; Lincoln 3861.

FORDS—And other makes. Low prices and easy terms. See Pop Redman for your next used car. Parkway Motor Co. 3040 M st. nw.

FORD—1928, Model A, roadster, $169; rumble seat; good condition throughout; if you want a bargain, see this one; terms.

PARKWAY MOTOR CO.,

3040 M st. nw. West 0161.

FORD—1929 Tudor. Motor O. K.; rubber excellent; clean as a pin; only $295. R. L. TAYLOR, 1901 14th st. nw.; No. 9800.

Hudson and Essex, large selection for your inspection; real values; reduced prices.

LAMBERT-HUDSON MOTORS CO.,

24th and M sts. nw. West 1134.

OAKLAND—1926 landau sedan. Mechanically O. K.; $139; interior spotless; beautiful tan duco; good rubber; a real bargain; terms.

PARKWAY MOTOR CO.,

3040 M st. nw. West 0161.

OLDSMOBILE—New, 1930; all models; liberal discount. Simmons Motor Co., 14th and S sts. nw.; Pot. 3866.

REO—Flying Cloud and other late models at low prices; buy here. Dick Murphy, Inc., 1724 Kalorama rd.; Adams 9700.

STUDEBAKER—A choice stock of used cars will be found at Lee D. Butler, Inc., 2158 Champlain st.; Columbia 5050.

USED CAR BARGAINS.

See them today; special values in all makes of cars.

NEUMEYER MOTOR CO., INC.,

2021-17th st. nw. North 4010.

SPECIAL!

BRAKE SERVICE.

Don't drive with bad brakes any longer. They are dangerous. We use Allen grade brake lines, guaranteed service, reasonable rates. Stop in to see us today.

BUTLER'S GARAGE

Rear 1145 21st st. nw. North 9241.

RARE BARGAINS.

SPLENDID VALUES—USED CARS.

Priced remarkably low, these cars are in excellent condition—they will please you. See them today.

Ford 1929 Coupe	$245
Chevrolet 1929 Roadster	245
Whippet 1929 Coach	235
Chevrolet 1930 Coupe	385

STINNETT'S GARAGE

904 BARRY PL. NW. NORTH 7016.

Automobiles for Sale 15

"FAMOUS" USED CARS

LOW DOWN PAYMENTS.

EASY MONTHLY PAYMENTS.

Ourisman Chev. Sales Co.

625 H ST. NE. LINCOLN 10200.

Wanted—Automotive 28

WE BUY any make car; highest price paid. The Auto Mart, 1318 14th st. nw.; North 8127. Open evenings and Sundays.

CASH FOR YOUR CAR

Without a doubt, I pay the highest prices in the city. If your car is not paid for, I will pay your unpaid balance and give you the difference in cash. No delay.

SEE MR. BARNES

1729 14TH ST. NW. DEC. 2390.

Professional Services 35

NATUROPATH TREATMENT—For anemia, insomnia, rheumatism; general body building. Adams 7064, 9 a. m. to 8 p. m.

OVERWEIGHT—Fat safely and rapidly reduced (ladies only). Dr. Delia Ledendecker, 3025 O st. nw.; West 1120.

Upholstering—Repairing 36

CHAIR CANEING And upholstering. ARMSTRONG, 1235 10th nw.; Met. 2062.

Help Wanted—Female 37

COLORED GIRL—Young; for light housework; must stay nights. 3548 New Hampshire ave. nw.

MANICURIST—Must be thoroughly experienced for high-class trade; can make good money. Bond Building Barber Shop, 714 14th st. nw.

SECRETARIES, with college or high school education; $18-$30 week; bookkeepers, bookkeeper-typists, clubs. Free registration. Boyd's, 1333 F st.

TYPIST—Young lady; for part-time work. Apply 2436A 18th st. nw.

WE NEED 3 women to demonstrate nationally advertised product. Apply Miss Winter, 609 International Bldg., 1319 F st. nw.

WOMAN—to take care of apartment; all or part time; must live in or near Georgetown. Call West 2287 between 9 and 10 a. m.

YOUNG LADY wanted; must know soda and sandwich work. 1422 H st. nw.

WAITRESSES.

2 EXPERIENCED.

APPLY OLIVE CAFE, 704 H ST. NE.

WOMEN TO TAKE ORDERS FOR REAL SILK HOSIERY.

1319 F st. nw.

Help Wanted—Male 38

I NEED 2 MEN to sell old-established territories; these positions have been paying about $35 weekly; you must have fair education, neat appearance and be free to travel; the men we pick for these positions will be in line for managerial positions in the future; must give excellent references. Apply Manager, 611-A, International Bldg., 1319 F st. nw.

PRESSER wanted; first class. Apply 2506 14th st. nw.

SALESMEN—Special investigation; good money for excellent gentlemen; do not apply unless you are free to travel and start at once. See Mr. Krus, between 9 and 11 a. m., 2 and 4 p. m. only. Houston Hotel.

SALESMAN—High-class stock salesman; to handle investment securities of the best grade; all of them on a dividend-paying basis; liberal commission; references required. 718-19-20 Tower Bldg.

THREE MEN, age 25-35, college graduates, with executive experience if possible, for responsible position with local office of national firm; $30 wk. during trial period; very good opportunity. Boyd's, 1333 F st.

YOUNG MAN of personality and good character, who is ambitious to become the leading salesman of Washington. Apply 2436A 18th st. nw.

MEN TO SELL

REAL SILK HOSIERY.

1319 F st. nw.

LIVE WIRE MEN

Wanted—Patented article; can earn $15 to $20 daily; real opportunity; every home and store a prospect. Interview Mr. Tobe, Metropolitan Hotel, between 8-12 a. m. or after 8 p. m.

35 Chauffeurs for Taxicabs

You can make good money, but you must treat our patrons courteously and drive carefully. Apply

BELL CAB CO.

1317 L St. NW.

TIRED JOB HUNTING?

Want to get set for spring and summer permanently? Can use 2 neat young men willing to work hard and start at about $40. Apply Mr. Cooper, 610 International Building, 1319 F st. nw.

SALESMAN WANTED

to represent

RICHMAN BROTHERS CLOTHES

We announce for spring 1931 the finest line we have offered in our entire 52 years in business.

An aggressive, conscientious man is wanted to handle this new line in Washington and vicinity. This is an opportunity to build up a permanent business and make a big income.

THE RICHMAN BROTHERS CO., CLEVELAND, OHIO.

Help Wanted—Male, Female 39

BOOKKEEPER for market; good penman; quick at figures; good at typewriting accounts. Apply Box 221, Washington Post.

POSITIONS ALWAYS OPEN.

EMPLOYMENT SERVICE BUREAU.

917 15th st. nw., Suite 406. Natl. 0521.

Situations Wanted—Female 41

CLEANER, laundress; young woman (colored); expert worker, competent; pleasant disposition; day, week; references. Dec. 3242.

COLORED COOK and general housework-er, good references, would like steady work. Col. 5466.

POSITION as secretary-stenographer; 8 years' experience in commercial firms; can furnish references. Box 213, Washington Post.

YOUNG WOMAN with college education desires position as governess or companion to children; have had experience and can furnish splendid references. Box 224, Washington Post.

PERSONS advertising for "Situations Wanted" are warned to exercise careful investigation of persons offering positions where cash deposits are required to secure employment.

Situations Wanted—Male 42

STUDENT wishes part-time employment in private home or store; have driver's permit. Box 220, Washington Post.

Situations—Male and Female 43

COLORED woman wants part-time work or cleaning; good refs. Call North 8137-J.

Men, experienced, for all types of work; also women and office help. References examined and approved.

Unemployment Bureau

The Junior League of Washington

National 9444. Epiphany Church, 1317 G.

Business Opportunities 44

PARTNER—Man and wife to take charge of fully established going business in Washington which at present time nets over $200 week. Clean, pleasant work; no selling; no overhead expense; no worry; woman must be capable of acting as hostess, man must be good talker, of neat appearance and have car. Must have $2,500, all cash; your money back in 90 days; start immediately. For appointment give phone and address. Box 219, Washington Post.

Real Estate Loans 47

1707 EYE ST. Realtors. Natl. 8875.

PLENTY OF MONEY. QUICK ACTION.

BRODIE & COLBERT.

FIRST AND SECOND TRUST LOANS.

C. P. WARING,

1416 F ST. NW. NAT'L 9172.

SECOND TRUST NOTES

We are in the market for monthly payment deferred purchase money second trust notes secured on owner occupied property located in D. C.

UNION FINANCE COMPANY.

916 Woodward Bldg. Natl. 7936.

FIRST TRUST DWELLING LOANS.

GEORGE F. HANE.

1422 F ST. NW. NAT. 3964.

Private Instruction 53

GREGG SHORTHAND—Expert Teacher. Beginner review, speed dictation; private lessons; moderate rate. Col. 10393.

Instruction Courses 54

POSITIONS?—Yes, big business needs you. Boyd accredited secretarial and business courses have been the means through which thousands of young men and women have earned real salaries. Boyd and Gregg shorthand, touch typing, secretarial science. Diploma. Boyd Business University, 1333 F st. (opp. Fox). Nat. 2342.

CAPITOL CITY COMMERCIAL COLLEGE. Bookkeeping, Shorthand, Civil Service. 1340 New York ave. nw. Met. 4227.

Technical Instruction 55

CAPITOL RADIO ENGINEERING INST. Practical Radio Course. 3166 Mt. Pleasant st. Adams 4673.

Articles For Sale 60

TABLE—Gateleg; excellent condition; price reasonable. Call after 5:30 p. m., 1821 37th st. nw.

Business Equipment 63

ELECTRIC SIGN—Tellite changeable sign, model No. 26; complete with frame, bulbs and red glass front. Any message can be composed in one or two lines on this sign. For use inside or out. For sale at great sacrifice. Apply Mr. Ellinston, 4th floor, Washington Post Bldg.

TYPEWRITER—Current models in standard and portable machines for rent; bargains in reconditioned typewriters. L. C. Smith & Corona, Inc., 1016 15th st. nw. Natl. 0411.

Household Goods 69

PIANO—Baby grand Ampico; also handsome bedroom suite. Call at storage room, 916 Pa. ave. nw.

Musical Instruments 71

BABY GRAND PIANO—Can be had for balance due at very easy terms; must be sold at once. Call Mr. Jelle, Nat. 1838.

CHICKERING upright, A-1 condition, $149. Guarantee; easy terms. Call Mr. Jelle, National 1838.

RENT A PIANO.

$25 will rent a piano from us for an entire year; place one in your home today. HOMER L. KITT CO., 1330 G st. nw.

Radios and Supplies 72

ATWATER KENT—All-electric, 7-tube radio; a bargain at $39; new-set guarantee; terms. The Piano Shop, 635 New York ave. nw. National 1838.

MAJESTIC combination radio, 8-tube cabinet model; new-set guarantee, $165. Terms. The Piano Shop, 635 New York ave. nw.

Wanted—To Buy 79

BOOKS bought, all kinds, any quantity; "bring them" or phone, Met. 5415. Pearlman's, 933 G st. nw. No branches.

FURNITURE—If you want full value for your furniture, send to D. Notes. 25 years of fair dealing. Phone Dist. 8112.

I AM in immediate need of a quantity of good substantial used furniture; can pay cash. Metropolitan 3051.

GOLD, SILVER, WATCHES, DIAMONDS and old jewelry needed for our mfg. dept. SELINGER'S Full cash value paid. 818 F STREET.

Rooms—Furnished 85

ARIZONA HOTEL—310 C st. nw. Block off Pa. ave.; neatly furnished rooms; lobby; 3 baths on each floor; 1 shower bath; continuous hot water; $4 week up; transients, 75c to $1.

BILTMORE ST., 1832—Apt. 24. Room; next bath; employed lady; near 18th st. and Col. rd. and 2 car lines. Adams 0652.

C ST. NE., 1020—Large front room completely furnished for light housekeeping; southern exposure; electricity and gas included.

C ST. SE., 103—Opposite House Office; home environment; room for 2 young men; $3 week; also apts. Linc. 9398.

CALIFORNIA ST. NW., 1863—Comfortable room; opening into bath; walking distance downtown. North 8810.

CHEVY CHASE CIRCLE—Large, warm room; quiet gentleman; semiprivate bath; garage; quiet family adults. Cleve. 2510.

COL. RD., 1421—Apt. 22; attractive room; 2d floor front; lady or gentleman employed; modern. Col. 6374-J.

DELAFIELD PL. NW., 456—Comfortable room, next bath; also heated garage. Call during day Sunday or after 5 during week.

EYE ST. NW., 2134—2 nice, quiet single rooms; private residence. Phone West 0561.

EYE ST. NW., 633—Comfortable room, $15 month; steam heat, electricity; gentleman.

F ST. NW., 515—Light housekeeping room, $5 weekly; also single sleeping room, $2.50 weekly.

FRANKLIN PARK APTS.—Apt. 75—Bright room; practically private bath, all-night elevator; gentlemen. Metropolitan 4055.

IRVING ST. NW., 1642—Single or double room; running water; adjoining bath; private home; reasonable. Adams 8113.

K ST., 1627—Near Carlton Hotel. Attractive house; south single or double rooms; private or semiprivate bath; men only.

KALORAMA RD., 1867—Colonial mansion; attractive single or south suite rooms; private or semiprivate bath; see to appreciate.

M ST. NW., 1110—Nicely furnished front room for gentleman; elec.; quiet house; $3.50-$4 weekly.

MASS. AVE. NW., 1412—Apt. 50. Lovely, warm room; near bath; reasonable; walking distance downtown. Dec. 6026.

MINTWOOD PL. NW., 1847—2 nicely furnished single rooms; in home of adults; gentlemen. Call Col. 7182.

MINTWOOD PLACE, 1840, Apt. 101—Nice double room, adjoining bath; for ladies.

MT. PLEASANT ST. NW., 3421—Large front room; for 1 or 2; reasonable. Telephone Columbia 3462.

MT. PLEASANT—3203 19th st. nw. Beautiful, large rooms, with bath; to 1 or 2 gentlemen; quiet family; convenient to cars and bus. Columbia 2166.

NEAR WARDMAN PARK and Shoreham Hotels; beautiful room for gentleman; adjoining bath; $25; all conveniences. Columbia 6746.

NEAR DUPONT CIRCLE—Double rooms; twin beds; splendid heat; housekeeping; $17.50 month each. Potomac 5132.

Q ST. NW., 1729—Large, cozy, comfortable room for 2 refined, employed; every convenience; private home.

QUE ST. NW., 2217—Adults desiring refined home; residential section; near transportation; double room; references.

R ST. NW., 1423—Apt. 33. Large outside room; convenient to downtown; unlimited telephone; can be seen any evening.

4TH ST. NW., 4218—2 attractive rooms, $15-$20; suitable for 1 or 2; next bath; see appreciate. Columbia 5988.

10TH ST. NW., 3512—Two or three well furnished housekeeping rooms; gas, electricity included; reasonable. Adams 6232.

14TH ST. NW., 4106, Apt. 1—Large outside room, 1st floor; all conveniences; private family; references; reasonable.

16TH ST. NW., 3321—Attractive, warm 2d-floor front room; private bath; gentlemen only; private home.

16TH ST. NW., 1846—Small room, adjoining bath; continuous hot water; also large room; gentlemen.

3204 18TH ST.—At Park rd. Nicely furnished front room; continuous hot water; near bath; private family; reasonable.

515 K ST. NE.

Large front room; suitable for 2. Phone Atlantic 4140-J.

CHEVY CHASE—Private family; nicely furnished front room next to bath. Call Clev. 6370 for appointment to inspect.

Rooms—Unfurnished 86

NEAR East Capitol, 2 large front communicating rooms, adjoining bath; gas, heat, elec. included; $30. 100 4th st. ne.

1714 E ST. SE—3 unfurnished rooms; range and sink in kitchen; h.-w. h., gas and electricity; new home.

Room and Board 88

CHEVY CHASE PARKWAY—Private family; large, sunny room; double closet; semiprivate bath; excellent cooking; $45. Cleve. 7452.

CONN. AVE., 1834—Nicely furnished double and single rooms; exceptional bath accommodations (with shower); home-cooked food; $35 monthly and up.

E ST. SE., 155—Homelike surroundings; 3 meals daily; near Capitol, Navy Yard, 3 car lines. Lincoln 6674.

MAXWELL HOUSE—432 10th st. nw. Room and board; 3 excellent meals served daily, $10 week; special monthly rates; downtown location; a home away from home. Metro. 6298.

RHODE ISLAND AVE. NW., 1467—Large 2d-floor room, semibath; ideal for 2 or 3 people; $45 each; garage available.

THE CALVERT—1632 Calvert st. nw. A home for those away from home; single and double sleeping rooms; hot-water heat; bath and phone; excellent dining room; brick garage; rates reasonable. Call Adams 4871.

8TH ST. NW., 706—Men's club; home cooking; downtown. Metropolitan 8685.

3630 CHEVY CHASE PARKWAY, Chevy Chase, D. C.—Double and single rooms, with first-class table board; reasonable.

SECOND-FLOOR FRONT ROOM.

1331 K st. nw.; near downtown, business and theaters; refined surroundings; lovely meals; reasonable; also single rooms.

Apartments—Furnished 93

BELMONT RD., 1814—Near 18th st. and Col. rd.; 3 large rooms, bath; 3d floor; private home; both car lines; $55.

THE ARGONNE—Apt. 118. Two large rooms; twin beds, day bed; completely furnished; Frigidaire. Col. 4675.

WE LOCATE YOU WITHOUT CHARGE. Furnished apt.; rooms or house.

GIBSON RENTAL BUREAU,

1405 Eye st. nw. Dist. 7885.

Apartments—Unfurnished 94

CALVERT ST. NW., 2501—

Opposite New Shoreham Hotel

1 room and bath	$45.00
6 rooms, 2 baths, extra lav., porch	160.00

Resident Manager

Electrical Refrigeration on House Current

McKEEVER & GOSS Realtors

1415 K st. nw. Nat. 4750

Apartments—Unfurnished 94

C ST. NW., 332—3 rooms, reception hall, bath; all modern; heat furnished. Apply office O. J. Maigne Co., same address.

FLEETWOOD APTS.—

3707 WOODLEY RD. NW.

2 rooms, kitchen and bath.... $62.00

3 rooms, kitchen and bath, $75 up

Also have these apartments furnished at small additional charge.

Resident Manager

Electrical Refrigeration on House Current

McKEEVER & GOSS Realtors

1415 K st. nw. Nat. 4750

LONDON HALL—

1133 13TH ST. NW.

24-hr. Elev. and Switchboard Service—Resident Manager.

1 room, kitchen and bath...... $50 up

1 room, kitchen and bath furnished $60.00

Electrical Refrigeration on House Current

McKEEVER & GOSS Realtors

1415 K st. nw. Nat. 4750

PARKWELL APARTMENTS, 3500 13th st. nw., near 14th st. and Park rd.; quiet neighborhood; convenient to everything. Two big rooms, reception hall, kitchen and dinette, large dressing room and bath; $37.50 to $65; free refrigeration; 24-hour elevator service. High-class, new, fireproof building. Adams 3451.

WINSTON APTS.—3145 Mt. Pleasant st. nw. Large rooms; all outside; fine condition; 3 rooms, kitchen, bath, porch, $60; 4 rooms, kitchen, bath, porch, $65. Randall Hagner & Co., 1321 Conn. ave. nw.; Decatur 3600.

BEACON APTS.,

1801 CALVERT ST. NW.

Desirable suites of 1-4 and 6 rooms, kitchen, bath; reasonable. Apply Resident Manager.

DOWNTOWN LOCATION, 1117 Vt. ave. 1 room, kitchen and bath; electric refrigeration; $37.50 to $45.00.

Resident Manager on Premises.

TYLER & RUTHERFORD, INC.,

1520 K st. nw. National 0475.

DESIRABLE downtown apartments, three and four rooms and bath. Low rent. Inquire Zager & Salus, 920 New York ave.

La Reine Apartment 5425 CONN. AVE.

2 Rooms

Reception Hall

Dinette

Kitchen $65

Bath

Hedges & Landvoigt

Tower Building District 8332

TWO ATTRACTIVE DETACHED BUILDINGS NEAR WALTER REED

All large outside rooms

BRIGHT AND AIRY

LARGE COURT

801 BUTTERNUT ST. N.W.

5 rooms, bath and porch, $72.50

4 rooms and bath..... $60.00

410 CEDAR ST. N.W.

3 rooms and bath.... $50.00

4 rooms, bath and porch $65.00

5 rooms and bath.... $85.00

FREE REFRIGERATION

WM. H. SAUNDERS CO., INC.,

1519 K St. N.W. Dist. 1015

2133 P ST. N.W.

NEAR DUPONT CIRCLE.

2 rooms, kitchen, bath and reception hall. Completely redecorated $42.50

1361 IRVING ST. N.W.

3 rooms, kitchen, bath and porch $62.50

Frigidaire on House Current

Near market and 14th st. car lines. Janitor on Premises

THE HARFORD

1315 CLIFTON ST. NW.

3 rooms, kitchen, bath and pantry $63.00

Frigidaire Free.

Exceptionally Large Rooms. Janitor on Premises.

1737 N. H. AVE. N.W.

SMALL EXCLUSIVE BUILDING.

3 rooms, kitchen, bath and porch $72.50

Free Frigidaire.

See Janitor on Premises.

THE AUGUSTA,

CORNER NEW YORK AND NEW JERSEY AVES.

On two car lines, convenient to Post-office and Government Departments. Corner apartment, 1st floor, 3 rooms, kitchen and bath, completely redecorated $55.50

WEAVER BROS., INC.

REALTORS.

WASHINGTON BLDG. DISTRICT 9486.

APARTMENTS

Reasonably Priced

Well Located

EXCELLENT CONDITION

2920 Ontario Rd.

3 rooms, kitchen and bath, $65.

Electric refrigeration.

Resident Manager on Premises

1900 Lamont St. N.W.

1 room, kitchen, dinette and bath, $52.50.

Electric Refrigeration

Resident Mgr. on Premises.

1731 H St. N.W.

5 rooms, kitchen and bath, $60.

2605 Adams Mill Rd.

2 rooms, kitchen and bath, $45.

1809 Belmont Road

2 rooms, kitchen and bath, $47.50.

1424 W St. N.W.

4 rooms, kitchen and bath, $40.

2300 18th St. N.W.

4 rooms, kitchen and bath, $55.

For Colored

1715 Oregon Ave.

2 rooms, kitchen and bath, $47.50.

National Mortgage & Investment Corp'n.

1004 Vermont Ave. National 5833.

Apartments—Unfurnished 94

THE BAYHEAD

724 THIRD STREET NW.

1 AND 2 ROOM APTS. FRIGIDAIRE. NEW BUILDING. REASONABLE. SEE RESIDENT MANAGER.

DORSTAN HALL

4800 GEORGIA AVE.

SAUL'S ADDITION

Apartments of 2 and 3 rooms, kitchen and bath, with cedar closets, Spanish and open porches, showers, Frigidaire on house current.

ALL OUTSIDE ROOMS.

Resident Manager, Apt. 3.

H. G. Smithy Co.

SUCCESSOR TO BUSINESS OF

N. L. Sansbury

1418 Eye St. National 5904.

A Modern Corner Apartment

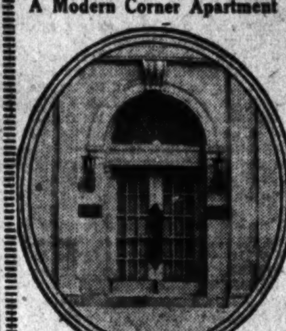

3221 Conn. Ave.

Low Rentals

3 rooms & bath, $55 to $62.50

Elevator; electric refrigeration; all bright rooms; first-class service and repair throughout. Resident Manager.

Moore & Hill INC.

730 17th Street

"MARYLAND COURTS"

(North and South)

9th St. and Md. Ave. N.E.

2 rooms, kitchen, dining alcove and bath.

Exceptional Location for Congressional People.

"1474 CHAPIN ST."

Close to Central High School.

2 rooms, kitchen and bath. $45.00

3 rooms, kitchen and bath. $54.50

"2145 CALIFORNIA STREET"

2 rooms, kitchen, bath and porch.

3 rooms, kitchen and bath.

Frigidaire on House Current.

Resident Manager, Apt. 5.

"3126 16th ST. N.W."

Building entirely renovated.

2 rooms, kitchen and bath. $47.50.

Frigidaire on House Current.

Resident Manager.

"THE KALORAMA"

1816 KALORAMA RD.

Bungalow apartment, 7 rms., 2 baths. Screened-in sleeping porch. Frigidaire on House Current.

"THE KNOWLTON"

2227 20th ST.

In Kalorama Heights.

Apartments of 1, 2, 3, and 4 Rooms, Kitchen and Bath.

24-Hour Elevator and Switchboard Service.

General Electric Refrigerators.

"1321 EUCLID ST."

Near Central High School.

3 rooms, kitchen and bath. $50 and $55.

Some Apts. Have Porches. Apts. Newly Decorated.

"3616 CONN. AVE."

1 room, kitchen, Murphy bed, bath and foyer...$42.50 to $45.00

Frigidaire on House Current.

Resident Manager on Premises.

HAMPTON COURTS

2013 NEW HAMPSHIRE AVE.

A building of unusual distinction, just off 16th st., on a beautiful, wide avenue. All outside apartments; light, cheery rooms; Frigidaire on house current; oil burner, 24-hour switchboard and elevator service. Will furnish apts. if desired. Three rooms, kitchen and bath suites.

Very reasonable rentals.

RESIDENT MANAGER.

"6645 GA. AVE."

Near Walter Reed Hospital.

2 rooms, kitchen and bath. $50 and $55.

Frigidaire on House Current.

"1461 GIRARD ST."

Convenient Location.

4 rooms, kitchen and bath, porch (open fireplace). Electric refrigeration on house current $75.00

H. G. Smithy Co.

SUCCESSOR TO BUSINESS OF

N. L. Sansbury

1418 Eye St. National 5904

Business Property for Rent 97

511 11TH ST. N.W.

Heart of downtown district. Loft space suitable for office and light manufacturing; 1,900 square feet; laboratory; passenger and freight elevator; janitor service; light included. Less than $1.00 per square foot.

H. G. SMITHY CO.

1418 Eye St. Natl. 5904.

DESIRABLE STORE

Located on busy street; adaptable for any business; excellent condition; hot-water heat, electric lights and large basement. Reasonable rental.

SEE MR. WEDDING.

BOSS & PHELPS

1417 K St. Nat. 9300.

Offices—Studios—For Rent 98

CHANDLER BUILDING

1427 Eye St. N.W.

In the Heart of the Financial District

Individual offices and well-arranged suites at very reasonable rentals. The secretarial telephone service will enable you to reduce your overhead. Let us explain this feature to you.

Shannon & Luchs Inc.,

Managing Agents

1435 K St. Nat. 2345

The Hill Building

17th and Eye Streets N.W.

LOW RENTALS.

We are now able to offer several most desirable suites, and others can be arranged to suit the individual tenants.

MOORE & HILL, Inc.,

AGENTS.

Offices—Studios—For Rent 98

ALBEE BUILDING

Cor. 15th & G Sts.

Opposite the Treasury.

A WIDE variety of suites and single rooms at very moderate rentals. Some of the unusual features are... Complete 24-hour service. Vaults in every room. Lavatory with hot, cold and ice water in every room. Western Union and Postal Telegraph call service.

Shannon & Luchs Inc.

Managing Agents

1435 K St. Nat. 2345

Homes—Rent—Unfurnished 100

345 11TH ST. S. E.

NEAR LINCOLN PARK

10 rooms and bath, in excellent condition; located between Lincoln Park and Pennsylvania avenue; suitable for rooming purposes.

RENT, $50.

SEE MR. WEDDING.

BOSS & PHELPS.

1417 K St. Natl. 9300.

Suburban—For Rent 102

SILVER SPRING.

$55 Per Month.

Five-room and bath bungalow with built-in garage, sleeping porch, open fireplace; located on large, shaded lot near graded and high schools, churches and stores; 16th st. bus service to center of city.

NORTH WASHINGTON REALTY CO.,

SHEPHERD 2400.

Homes for Sale 110

$19,000—Magnificent brick and stucco home on beautiful wooded lot 100x200; best section of Edgemoor; wonderful outlook; oil burner; 2-car garage. Natl. 8744.

HOW TO BE YOUR OWN LANDLORD. $200 cash, $40 month. Fulton R. Gordon, Peoples Ins. Bldg., Dist. 5231; eve. Cleveland 4733.

Chevy Chase, D. C.—$8,750.

Detached brick home, large living room, open fireplace, tiled bath, thoroughly modern throughout; an unusual buy.

1427 Eye WARD & HAYS Natl. 1324

$14,950—New center hall 14-bedroom brick home 1½ squares from Chevy Chase Circle; large colonial porch; big rooms; a wonderful buy at a reduction of $3,000. National 8744.

Old Alexandria (Va.) Home.

$4,500—$500 CASH.

Charming early American brick home, 6 splendid rooms; enormous yard in rear; best residential section; can be developed into a beautiful home for very little money; plumbing and electricity already installed; rare bargain.

WM. K. HARTUNG & CO.

425 SHOREHAM BLDG. Natl. 2232.

$13,750—West of Conn. Ave., lot 50x135; best section of Chevy Chase; 7 rooms; bedroom and bath first floor; real home, perfect condition. Natl. 8744.

ONE OF WASHINGTON'S MOST BEAUTIFUL NEW HOMES

A VALUE OF SUCH EXTRAORDINARY MERIT that only an inspection will thoroughly convince you. An all-brick dwelling, constructed in a manner that will satisfy any architect or person with knowledge of fine building and a winner of the highest award for design. FIVE BEDROOMS and STUDIO ROOM, 3 baths, all with showers; OIL BURNER, FRIGIDAIRE, a wonderfully equipped kitchen, spacious living room with specially designed fireplace; all floors double floored; face brick GARAGE; rock garden and many other charming features. At an exceptional price. For particulars and inspection, phone MR. RABY today between 10 a. m. and 5 p. m. CLEVELAND 2135.

ADJOINING STANTON PARK, $5,500.

A splendid buy in this excellent and convenient Northeast section. Newly papered and painted. Hot-water heat and electric lights. Six rooms and bath. You will make no mistake here.

WELL LOCATED GEORGETOWN HOME—$6,950.

A very substantial brick house near 30th and Que Sts. Six large rooms and tiled bath; Colonial front porch and garage. House is 21 feet wide and has a deep back yard. Close to Western High, Gordon Junior and graded schools. Within one square of Montrose Park.

EVENING PHONE UNTIL 9 P. M.

BOSS & PHELPS

Realtors.

1417 K St. National 9300

$6,650—Beautiful corner house in Petworth, overlooking Soldiers' Home; perfect condition throughout; never have you seen as much house for the money. Natl. 8744.

Strathmeade

The Planned Community

611 14th St. N.W.

Me. 3696

Socially Prominent

is this Tudor English Home of Stone Construction located at

2435 Kalorama Road

Especially suited to entertaining, it contains fourteen rooms, five family baths and four servants' rooms and two servants' baths

Open for Inspection Daily 10 A. M. to 6 P. M.

W. C. and A. N. Miller

Realtors—Builders.

1119 17th St. Dec. 0610

Suburban for Sale 114

BEAUTIFUL 3-acre tract; nice frontage; refined neighborhood; pretty stream; in Va., 5 miles out; $2,400. De Shazo & McNab, Bond Bldg.; Natl. 3934.

4 ROOMS, 2 big lots; ever-flowing spring; car stop, nearby Va.; $1,500; $50 cash, $20 month. De Shazo & McNab, Bond Bldg.; Natl. 3934.

Farms—Land for Sale 115

VIRGINIA FARMS

Dairy, grazing, poultry, truck, country estates, farms (5 to 1,000 acres). A good time to invest in land at present prices.

F. W. HILBERT

Falls Church, Va. Phone Falls Church 308.

Shore Property for Sale 117

WILL SACRIFICE 2 lots on salt water, 1 hour by motor from Washington; good beach; fine shade trees; highways; restricted community; improved roads; water and electricity; money available for buildings; priced at $50 each for immediate sale. Telephone Mr. West, National 4596.

4,000 TO GET WORK THROUGH $3,000,000 HIGHWAY PROGRAM

$640,000 Is Available at Present for Projects Within Capital.

BIDS OPENED ON FIVE JOBS BY WHITEHURST

15 Contracts Will Be Let; District Appropriation Bill Includes Sum.

Several thousand men will be given employment early this spring with the early launching of the District's highway improvement program, Capt. H. C. Whitehurst, chief engineer of the highway department, announced yesterday as five road projects, the first of three groups, were advertised for bids.

Total expenditures for the work, encompassing fifteen contracts, will approach $3,000,000, according to Capt. Whitehurst, and will provide employment for approximately 4,000 men.

Included in Pending Bill.

The greater part of this money is included in the pending District appropriation bills, but preparations are being made to advertise for bids so that all will be in readiness to let the contracts as soon as the funds are available.

About 80 per cent of the estimated $800,000 for the first five jobs is available under the current appropriation, however, Capt. Whitehurst explained, and will enable the District to let contracts before Congress acts on the 1932 appropriations. These bids will be opened on February 16 and 17. The work includes the laying of sidewalks, the paving of roadways and alleys, the former with both concrete and asphalt.

Projects Costing $1,500,000.

Bids will be asked on six other highway projects March 1 and they will be opened March 22. This work, the estimated cost of which is $1,500,000, is similar to the first class, but more extensive. Both are for new developments.

Four repair jobs will be advertised about April 1 and the bids will be opened April 20. The estimated cost is $500,000.

Vital Statistics

BIRTHS REPORTED.

Norman R. and Catherine Vemming, boy.
George H. and Dora Willner, boy.
Joseph C. and Marie R. Westlein, boy.
James and Ella Fletcher, boy.
Richard R. and Edna L. Bassett, boy.
McClellan and Jarvis Hicks, boy.
Charles T. and Alice Wood, girl.
James J. and Emily White, girl.
Herman T. and Zena Dykes, girl.
Essex and Louise Short, girl.
Thomas and Mary Lynn, girl.
Aubrey and May Kendall, girl.
Franklin and Helen Wooten, jr., girl.
Nick and Rosa Bardett, boy.
John and Pearl Thomas, girl.
Zecharish and Hazel Jackson, girl.
Frances and B. Magruder, girl.
George and Irene Drake, girl.
William and Laura Jones, girl.
Raymond and Ruth Richardson, boy.
Albert and Ruth Williams, boy.
William and Sarah Spears, boy.
James and Norma Ford, boy.
Chapel and Nellie Perry, boy.
Alman and Esterene Coleman, boy.
John and Aileen Day, boy.
Theodore and Eloise Vowels, boy.
Bernard and Mary Hall, boy.
Willie and Gladys Mobley, girl.
Emmett and Viola Woody, girl.
Milton and Lillian Early, girl.

LICENSED TO MARRY.

Walter Estep, 41, and Elda Trieber, 20. The Rev. A. E. Barrows.
William Thomas, 30, and Florence Griffin, 25. The Rev. W. H. Jernigan.
William Wren, 25, and Gertrude Allen, 22. The Rev. M. P. German.
Harvey Dunn, 21, and Shirley Lewis, 19, both of Richmond, Va. The Rev. A. F. Poore.
Charles Mann, 23, and Ruth Lamm, 21, both of Baltimore, Md. The Rev. H. J. Smith.
John J. Anzer, 44, and Katherine Hewes, 30, both of Baltimore, Md. The Rev. A. F. Poore.
James C. Young, 21, and Thelma Plator, 18. The Rev. D. J. Rice.
Norval Anderson, 23, and Hilda Peddie, 23. The Rev. I. W. Ketchum.
Harry Roland, 25, Alexandria, Va., and Gladys Miles, 21. The Rev. H. W. Tolson.
Charles Mauck, 27, and Annie Henry, 26, both of Woodstock, Va. The Rev. A. F. Poore.
Robert Reno, 22, and Lillian Colvin, 23. Judge E. C. Mattingly.
Eugene Martineau, 32, and Ethel Heinger, 23, both of Philadelphia, Pa. The Rev. Edward Gabler.
Frank Gorsuch, 60, Kingsville, Md., and Lorstia O'Donnell, 28, Baltimore, Md. The Rev. J. F. Fannon.
Webster Hornberger, 21, and Mildred Storm, 18, both of Baltimore, Md. The Rev. H. M. Hennig.
Saleem Shana, 33, and Catherine Yesbek, 20. The Rev. Job Salloom.
John Morris, 21, and Dorothy Stevens, 19. The Rev. Chasteen Smith.
Willie Banister, 29, and Mable Evans, 18. The Rev. I. Wright.

Licenses issued at Rockville, Md.:
Charles J. Sellner, 26, Oxon Hill, Md., and Olive V. Sellner, 25, 227 Seventh street northeast.
William T. Moxley, 24, Leesburg, Va., and Katherine Wright Boyles, 22, Purcellville, Va.
John H. Macklin, 21, and Unity Thompson, 19, both of Washington.

Marriage license issued in Arlington County yesterday:
Benjamin Cooper DePrateau, 60, and Grace Almond, 50, both of Washington. The Rev. Edward G. Latch.

DEATHS REPORTED.

Isabel H. Lenman, 83 yrs., 1100 12th st. nw.
Elizabeth Mulloy, 81 yrs., 1308 Corbin pl. nw.
Letitia E. Hanna, 81 yrs., 2562 University pl. nw.
Lavania A. Murray, 75 yrs., Casualty Hospital.
Joseph P. Mathews, 73 yrs., Soldiers' Home.
Susan S. Hosick, 73 yrs., store, 200 block Upshur st.
Oliver W. Moffitt, 69 yrs., Chestnut Farms Dairy.
Frederick J. Dahler, 68 yrs., 235 Q st. nw.
James J. Hart, 67 yrs., Soldiers' Home.
Charles W. Gwynne, 60 yrs., Naval Hospital.
Edith Abbot McCormick, 58 yrs., 1805 Phelps pl. nw.
Emma Luttrell, 55 yrs., Homeopathic Hospital.
Maude Barr Empfield, 53 yrs., 2100 I st. nw.
Harry Arthur Kite, 49 yrs., 2220 Wyoming ave. nw.
Fred S. Cook, 48 yrs., Gallinger Hospital.
Aleck Caporalette, 45 yrs., Georgetown University Hospital.
Ross T. Doyon, 42 yrs., 1801 K st. nw.
Lena Hammer, 40 yrs., Providence Hospital.
Peter Dorsey, 35 yrs., Naval Hospital.
Lester Metzinger, 35 yrs., Gallinger Hospital.
John S. Neighbors, 28 yrs., St. Elizabeths Hospital.
John Francis Keech, 16 yrs., Providence Hospital.
Rudolph Gates, 11 yrs., Providence Hospital.
Charles R. Goddard, 7 yrs., 1462 Belmont st. nw.
Sylvia W. Delzoler, 2 yrs., 1136 4th st. ne.
William Edw. Carnell, jr., 4 months, 424 13th st. ne.
Robert C. Carter, 75 yrs., 408 M st. nw.
Wesley Anderson, 70 yrs., 1326 Volta pl. nw.
William H. Berry, 70 yrs., Home of Aged and Infirm.
Mollie A. Keyes, 66 yrs., Emergency Hospital.
Henry Branson, 65 yrs., 1343 Corcoran st. nw.
Evelyn A. Chase, 64 yrs., 1109 I st. nw.
Lucius D. Evans, jr., 55 yrs., Gallinger Hospital.
Pleasant Washington, 46 yrs., found in C. & O. Canal.
James W. Butler, 45 yrs., Walter Reed Hospital.
John Johnson, 45 yrs., Gallinger Hospital.
Victor Frazier, 36 yrs., Freedmen's Hospital.
Lafayette J. Ford, 32 yrs., 1325 Riggs st. nw.
Oscar Darr, 22 yrs., Gallinger Hospital.
Clarence Jones, 19 yrs., Emergency Hospital.
Mary Smith, 5 yrs., Children's Hospital.
Mattie Hall, 2 yrs., 713 Delaware ave. sw.
Minnie Ziegler, 11 months, Children's Hospital.

Rare Pheasants Left To Zoo Here by Evans

Indian Relics Are Willed to Museum; Employes to Get $1,000 Each.

Officials of the National Zoo will act today on the bequest of Victor Justice Evans, prominent patent attorney, who died Sunday, of all animals, birds and reptiles now housed at Acclimation Park. It is expected that the National Zoo will accept the gift of the collection, which includes some rare specimens of birds and one of the finest privately owned exhibits of pheasants in the country.

Under the terms of Mr. Evans' will, filed for probate yesterday, the collection at Acclimation Park, his 25-acre private zoo, and also a number of animals now at the National Zoo are given to the United States. If the National Zoo does not want them the executors are to offer them to the Philadelphia Zoo, and if refused by that institution, to the New York Zoo.

The bequest does not include animals which are classed as pets, which are given to the widow, Mrs. Karen G. Evans, who may make her own selection.

Dr. William M. Mann, director of the National Zoo, was in Baltimore yesterday when the will was filed, and no action on the offer can be taken until today.

While the National Zoo is already cramped for space, many of its own exhibits being crowded, it is expected that the Acclimation Park animals will be accepted.

Some of the specimens of pheasants at Acclimation Park are not now included in the National Zoo.

Among the birds are giant cranes from Africa, Victoria pigeons, large fowl which rank next to the extinct Dodo in size, and several varieties of pheasants, both beautiful and rare. There are Impian pheasants from Mongolia and Argues, from Borneo, which would be a notable addition to the National Zoo. Among the most highly colored pheasants at Acclimation Park are a pair of Lady Amhurst pheasants, cultivated by the English peeress of that name.

Included in the Evans collection is Toto, a young chimpanzee, about 2½ years old. Chimpanzees are always avidly sought by zoos, and Toto, which has resided at Acclimation Park for about eighteen months, is a highly educated young primate.

He is quite fond of his keeper, Russell Morrison, and it is not certain how the pair will bear separation. Toto likes to have Mr. Morrison fondle him, and obeys the keeper's word implicitly.

Acclimation Park also has several varieties of monkeys, Elands, a fine pair of zebras and a young zebra, beavers, and other animals to be found at any properly conducted zoo.

The will also stipulated that Mr. Evans' Indian collection and other records be given to the National Museum and designated as "The Victor J. Evans Collection."

All employes who have been with his law firm, Victor J. Evans & Co., are to receive $1,000 each. Several other specific bequests are made, after which the widow and a brother, Arthur L. Evans, are to share in the residue. They also were named as executors.

Mrs. Evans, however, is to become half owner of the firm, while the brother is to receive the other eight-twentieths which he owned. The firm was composed of the deceased, his brother and a nephew, Merlin M. Evans.

SERVICE TO HONOR MRS. M'DOWELL

Letters From Hoovers and Mrs. Coolidge Will Be Read at Memorial Tonight.

TRIBUTE BY MINISTERS

Washington and Baltimore Methodists tonight will meet in Foundry Methodist Episcopal Church, Sixteenth and P streets, to hold a memorial service for Clotilda Lyon McDowell, wife of Bishop William Fraser McDowell. Mrs. McDowell died recently. She was an outstanding figure in the world-wide work of the Methodist Church and for more than a dozen years was the president of its Woman's Foreign Missionary Society. For fourteen years she lived in Washington.

At this evening's service personal tributes to her work and worth will be read from President and Mrs. Herbert Hoover and, from Mrs. Calvin Coolidge. The music will be by a choir composed of Mrs. Mary Sherier Bowie, soprano; Miss Ritchie McLean, contralto; J. F. M. Bowie, tenor; J. E. Kinsella, bass, with George Wilson at the organ.

The memorial addresses will be made by Miss Florence Hooper, of Baltimore, and Dr. Frederick Brown Harris, of Foundry Church, who was Mrs. McDowell's pastor.

Other ministers, who will take part in the services, are the Rev. Benjamin W. Meeks, district superintendent, Washington District; the Rev. J. Phelps Hand, pastor, Wesley Methodist Church; the Rev. Robert F. Coates, district superintendent, Washington Conference; the Rev. James Shera Montgomery, chaplain of the House of Representatives; the Rev. Harry Earl Woolever, editor of the National Methodist Press, and the Rev. H. Wilson Burgan, of Baltimore. The organ recital of memorial hymns will begin at 7:45 o'clock.

Speed Demanded On U. S. Projects

Labor Representatives Call on Unemployment Bureau for Action.

The District of Columbia committee on unemployment was asked by a delegation of labor union representatives yesterday to assist in getting work started on several governmental projects so as to help relieve unemployment. The delegates talked with George J. Adams, secretary.

Among the jobs mentioned are the House Office Building, the interior of the new Department of Commerce plant, and some work on Columbia Island in connection with the Arlington Memorial Bridge. The committee was also asked to urge householders to do their spring repairing and painting now.

The labor delegation comprised Howard T. Colvin, president of the Central Labor Union; Patrick Scoles, of the Journeymen Stone Cutters; S. F. Terry, of the Electrical Workers; Frank M. Biggs, of the Reinforced Concrete Rod Workers; William J. Gallagher, Brotherhood of Painters, Decorators and Paper Hangers; Richard H. Burdette and John I. Swarthout, Carpenters' District Council; H. Buie, Painters Local Union; J. B. O'Connor, Stone and Marble Masons; Opie Lindsay, Wire and Metal Lathers; John Locher, International Association of Bridge Structural and Iron Workers; and J. M. Botts, Steam Fitters and Helpers Association.

Thieves Steal Plate Glass.

Glass worth $35 was stolen yesterday from the Standard Plate Glass Co., Seventeenth street northwest near G street, P. J. Johnson, manager, told police.

PITTS DENIED BOND IN PENDING APPEAL

Justice F. L. Siddons Rules in Case of F. H. Smith Co.'s Convicted Chairman.

HABEAS CORPUS BLOCKED

In an opinion handed down yesterday by Justice Frederick L. Siddons in District Supreme Court, G. Bryan Pitts, convicted chairman of the board of the F. H. Smith Co., was denied his liberty on bond pending action of the District of Columbia Court of Appeals. The opinion was handed down on a petition for habeas corpus recently argued by Pitts' new counsel, Attorney T. Morris Wampler.

Pitts was convicted in District Supreme Court before Justice William Hitz shortly before Christmas and was sentenced to serve fourteen years in jail. He was convicted jointly with C. Elbert Anadale, former vice president, and John H. Edwards, jr., former treasurer. Neither Anadale nor Edwards are appealing, and the latter now is serving the three-year sentence imposed on him. Anadale is under a nine-year sentence, but has not yet gone to Occoquan, being held at the jail pending further investigation of certain additional charges against Pitts. Anadale turned Government witness after his conviction.

Justice Siddons, in his opinion, held that Pitts' case is now before the Court of Appeals and explains that that tribunal has the power to release him on bail, if it so desires.

Attorney Wampler in obtaining a writ of habeas corpus contended that Pitts' trial was illegal, contending that his trial on a conspiracy charge was held by the District Supreme Court sitting as a criminal court and not as a Federal district court. Justice Siddons, however, held that never in the history of District of Columbia courts had a criminal trial been held in a court sitting as a district court of the United States.

The justice stated that he will shortly sign an order quashing the writ of habeas corpus on which Pitts was brought into the court.

Personality Lectures To Begin on Monday

A series of six lectures on "Present-Day Problems of Personality and Character Development" will be presented, beginning Monday, under the auspices of the Washington Institute of Mental Hygiene, Miss Jessie La-Salle, chairman of the committee on publicity and education, announced yesterday.

Dr. Thomas V. Moore, of the Providence Hospital clinic, will open the series Monday night with a review of the field to be covered by all of the speakers. Others who will lecture are Dr. James Plant, of Newark, N. J.; Dr. Phyllis Blanchard, of Philadelphia; Dr. E. C. Lindeman, of New York, and Dr. Paul Ewerhardt, of the Washington Child Guidance Clinic.

Passing of B. F. Saul Mourned by Rotarians

Resolutions of regret at the passing of B. Frank Saul here last Sunday were adopted yesterday by the Washington Rotary Club, of which he was a member, at a meeting at the Willard Hotel.

"In the community he was honored and respected as a sterling and noble citizen," the resolution stated. "In the business world his word was trusted and his judgment sought after." The resolution was presented by Arthur May, who was called on by President Henry N. Brawner, jr. The club adjourned without the usual entertainment program.

Heart Attack Is Fatal.

George R. Conley, 42 years old, stricken with a heart attack yesterday afternoon in the hallway of his home, M street northwest near Twenty-second street, died before medical attention arrived. The Fire Rescue Squad attempted vainly to revive him. He was pronounced dead by an Emergency Hospital physician.

CHANGES PROPOSED IN DECREE PETITION BY UTILITIES BOARD

Hartman Makes Suggestions for Bride to Incorporate if He Sees Fit.

DOCUMENT AS DRAWN MAY BE DISCARDED

Plan Desired by Some Is to Put Burden of Proof on Traction Lines.

The Public Utilities Commission is understood to be changing its method of attack on the electric rate consent decree following several days' consideration of the petition for modification which Corporation Counsel William W. Bride drafted in accordance with its instructions and contrary to the advice he gave the body. The document, it is believed, will either be discarded or greatly revised.

The whole matter yesterday was in a state of doubt following the transmission of a suggested proposal by Harleigh H. Hartman, legal member of the commission, for insertion in the petition if Mr. Bride saw fit. Another threatened rift between the utilities body and its counsel over the manner in which the communication was delivered was averted at a conference, and Mr. Bride later in the day announced that he and the commission were practically in accord.

Before Meeting Today.

While neither the commission members nor the corporation counsel would reveal the contents of the proposed insertion in the petition, nor would disclose what new action was being discussed, it is expected that the matter will be discussed at the regular meeting of the utilities body today and some announcement may be forthcoming.

Attorneys outside the controversy have freely expressed the opinion that the petition would likely be thrown out of the District Supreme Court if it were presented in its original form either upon the initiative of the court or upon application by the Potomac Electric Power Co.'s counsel or other parties. Richmond B. Keech, the people's counsel, who sponsored the plan for abrogation of the decree, as advised by Mr. Bride, has been maintaining a policy of watchful waiting, and it would not have been surprising if he should move for dismissal if the commission insists upon its original plan.

Both Mr. Bride and Mr. Keech have maintained that the utilities body has the authority to set any electric rates they deem just and revise the consent decree accordingly or else declare it no longer valid because it failed to operate equitably between the public and the power company. Under this scheme no application would have to be made to the court, but the commission might inform it of the action.

Would Shift Burden of Proof.

Should the commission adopt this or a similar plan in place of their modification procedure, the burden of proof, it is pointed out, would be shifted from the shoulders of the utilities body to those of the power company. Thus, instead of the corporation counsel having to convince the court that the utility's 10 per cent rate of return is unfair to the public, the power company would have to prove that any new rates the commission set would be confiscatory.

Such a change in position by the commission would serve to coordinate the people's counsel, the corporation counsel and the utilities body in their efforts to lower the electric rates, and, in the opinion of Mr. Bride and Mr. Keech, this plan would be much more likely to achieve success.

Shrine Temple to Hear Plans for Year's Work

Robert S. Regar, potentate of Almas Temple of the Shrine, will outline plans and policies of the Shrine for the coming year at a meeting this evening in the clubhouse.

Entertainment and refreshments will follow the session. Invitations have been extended to all Shriners in Washington.

NOTED 1930 FLIERS ATTEND AERO CLUB RECEPTION, BALL

World-Famous Figures in Aviation Enjoy Dual Affair Here.

BREAKERSS OF MARKS GIVEN CERTIFICATES

Col. Lindbergh, Miss Earhart, Chamberlin and Van Orman Are Present.

Between 500 and 600 air-minded Washingtonians last night paid their respects to 1930's famous airmen and airwomen at a reception and ball given in honor of the latter at the New Willard. The affair, sponsored by the Aero Club of Washington, was marked by the presentation of certificates to such noted figures as Miss Amelia Earhart, Miss Elinor Smith, Lee Shoenhair, John and Kenneth Hunter, Mrs. Marion Eddy Conrad, Dwight S. Zimmerly, Paul Clough and Lieut. Apollo Soucek.

Only the latter was unable to receive his certificate in person. In the absence of Lieut. Soucek, the official document of his world's altitude flight was accepted by Rear Admiral William A. Moffett, head of the Navy Bureau of Aeronautics.

Emblems Are Official.

Quite as distinguished as those especially honored were many of the other aeronautic figures present at the reception and ball. This group included Col. Charles A. Lindbergh, Lieut. Alford J. Williams, Clarence Chamberlin, Lieut. James Doolittle, Miss Ruth Nichols, holder of the woman's transcontinental speed record, and Ward T. Van Orman, famous balloonist.

The certificates, official emblems of world records established during 1930, were presented by Senator Hiram Bingham, president of the National Aeronautic Association on behalf of the Federation Aeronautique Internationale, world's record governing body.

Elinor Smith Honored.

The awards to Miss Earhart and Miss Smith were made, respectively, for speed and altitude records. The certificate of the former set forth that her mark of 181.15 miles an hour over a 3 kilometer course at Detroit last July 5 was officially recognized as a world's record.

Miss Smith was honored for her establishment of an altitude record of 27,418 feet at Roosevelt Field, New York, on March 10, 1930.

The third woman, Mrs. Marion Eddy Conrad, became the official holder of the world's record for altitude for class C seaplanes. She reached a level of 15,461 feet in a flight at Port Washington, N. Y., last October.

Lee Shoenhair was the recipient of the greatest number of certificates. Five of his records for speed-with-load established last February were recognized as official world marks. The records ranged from a speed of 185.49 miles an hour for a 500 kilogram load to 152.72 miles an hour with a cargo of 1,000 kilograms weight.

Stimson Pays Tribute To Memory of Chilean

Secretary of State Stimson paid tribute yesterday to the memory of the late Jose Toribio Medina, Chilean hostorian and bibliographer, in presenting a resolution extending the condolences of the governing board of the Pan-American Union to the Government of Chile, Ambassador Carlos G. Davila and the family of Dr. Medina.

Mr. Stimson referred in glowing terms to the lifetime devoted by the man of letters to the advancement of knowledge and development of culture which made him an outstanding figure in the intellectual life of the American continents. Senor Davila acknowledged the eulogy.

THE ONCE OVER

By H. I. PHILLIPS

THE GARBLE SISTERS.
(They discuss the happenings of the day.)

"I SEE by the papers that they're going to court-martial Gen. Smedley Wickersham."

"What for?"

"He made a speech in which he said that Daisy De Boe ran over Clara Bow and didn't stop to see how badly she was hurt or sumpin."

"Oh, I remember reading about it. It's all got something to do with that fight in Congress over a relief fund for the sufferers from the George Butler commission's report on prohibition, ain't it?"

"I think so. Wasn't it the silliest report you ever read?"

"It sure was. Imagine half the commission coming out flat for repeal or modification and the other half saying it was all right for us to keep troops in Haiti!"

"It was so contradictory nobody could follow it. The more I read of the report the less I could make out whether the commission had reached any definite conclusions on Mussel Shoals or whether they left it to Hoover to decide whether we should go into the World Court."

"I thought the way Mr. Hoover jumped in and repudiated his own investigators was terrible."

* * * *

"SO did I. After eighteen months deliberation they came out with a $500,000 report on their investigation and the President sat right down and wrote a statement in which he defended the tariff and apologized to Mussolini."

"It was such poor politics. I thought Mr. Hoover should have waited at least a few days until the jury decided whether the De Boe girl really stole any of Clara's money and jewels or not."

"Of course it's going to hurt Hoover's chances of a renomination."

"How so?"

"Well, if they really prove that Mr. Lucas sent those mushy telegrams to Clara Bow and that she bought him that slave bracelet, the public will be pretty indignant."

"I think the disgraceful thing about it all was the way Mr. Lucas tried to blame it all on Al Smith."

"So do I. Mr. Lucas circulated those cartoons in Oklahoma showing Al and Clara running over Mussolini in a taxicab and not even apologizing!"

"Mussolini is having troubles of his own as president of Cuba without any outside annoyances."

"THE whole world is nervous and jumpy. I'm glad England freed that fellow, er, what's his name? The one they had in prison in India?"

"Mahatma Kemal?"

"That's the fellow! They put him in prison last May for not carrying out a reconciliation with Queen Helene when he returned and claimed the throne."

"What ever became of their son, Michel?"

"He went to Soviet Russia under the five-year plan."

"Well, these are certainly trying times, but I hope everything turns out for the best and that Congress and the Red Cross come to some agreement on fixing up that big hole in Niagara Falls."

"So do I. It will be a proof to the American people that business has turned the corner and that no country really wants to see another war, whether Cornelius Vanderbilt, jr., loses his post at Quantico or not."

SAFEGUARDING THE BENCH.

WELL, the New York court holds that a judge may indulge in heavy stock market operations without cheapening the bench. It is understood, however, that the use of tickers as standard equipment in any court is frowned on.

"Six Rear Admirals and Major General to Try Butler."—Headline. Surrounded!

Chicago has notified all city workers that it has no money to pay their salaries this week. How about getting a loan from the police?"

President Hoover is urging that steps be taken at once to prevent further breaks in Niagara Falls, but it will be just his luck to get up some morning and find they have disappeared entirely.

By the way, how does it happen that nobody has so far blamed that Niagara Falls break on the "Reds?"

An American woman has ordered the largest private yacht in the world. You can get an idea how business is by observing whether or not J. P. Morgan and Vincent Astor let her get away with it.

(Copyright, 1931.)

Man Fells Armed Intruder In Store With Candlestick

A friend in need is a friend indeed, especially if he be a man of action who understands the use of a candlestick as an offensive weapon.

So thinks Felice D. Caprino, proprietor of a delicatessen store at 1256 Ninth street northwest. Yesterday a Negro came into the store and flourishing a pistol demanded money. He forced Caprino into a rear room. And then the stage was set for the entrance of the friend, Stepano Biancanello, and his 18-year-old son, Frank, of 5525 Illinois avenue northwest.

Dropping in just to say hello, Biancanello saw the store empty and heard Caprino protesting with the alleged robber. He ran into the room, grabbing a metal candlestick en route, and smote the Negro lustily on the head—so lustily, in fact, that the holdup man slumped to the floor unconscious. His son called police.

They arrived to take the Negro into custody as he was becoming conscious. He was booked at the Second Precinct on a charge of investigation. He gave the name of William Brown, 27 years old, no address.

STATUE TO OCCUPY NEW SITE

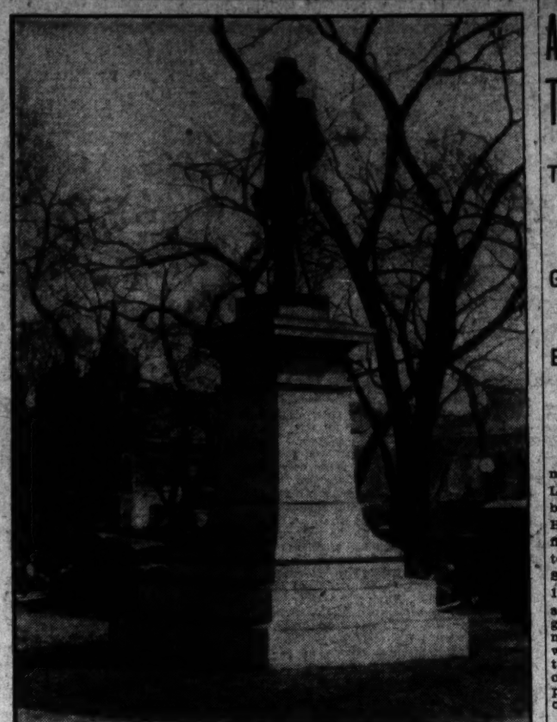

Post Staff Photo.

Congress has authorized the removal of this statue of Maj. Gen. John C. Rawlins from its present location near Ninth street and Pennsylvania avenue to Rawlins Park, south of the Department of Interior Building, as one of the steps in conjunction with the Federal construction program.

ALIEN KINDERGARTEN IS BACKED BY BOARD

School Officials Are Told to Urge Continuation Before Senators.

OPPOSED BY SIMMONS

Continuation of the kindergarten at the Americanization school for children five years of age and under will be requested of the Senate District committee by school administrative officers. The school officials were instructed to do this yesterday by the Board of Education on motion of Henry Gilligan.

There is a proviso in the 1932 appropriations bill for the District to discontinue attendance of underage children at the Americanization school kindergarten. The boards wants this proviso eliminated so that foreign-born mothers may attend Americanization school and leave their children in the care of the kindergarten while they are in class.

Determination on the part of the board to continue the underage kindergarten at the Americanization school has been a thorn in the side of Representative Simmons, chairman of the subcommittee of the House District committee.

Mr. Gilligan reported to the board that Washington schools will not be affected by the reduction of military instructors.

A study of twelve recommendations for improvements in vocational schools by the advisory committee on vocational education by a group of school officials was submitted to the board.

3 Autos in Collision But No One Is Hurt

Three autos, one a police car, were damaged but no one was injured in a triple crash which occurred yesterday at Thirtieth street and Bladensburg road. Fred S. Rully, of H street near Fifth northwest, was driving south on Bladensburg road when he allegedly ran into a Twelfth Precinct car operated by Policeman L. M. Laughton.

The police machine rebounded into the path of an auto being driven by Miss Daisy N. Shepherd, of Bristol, Md. The police car was the worst damaged. No one was arrested.

Woman Is Poisoned In Mistaking Medicine

After she had swallowed a dose of poison, mistaken for a common medicine, Eva Monroe, 30 years old, of Vermont avenue northwest near Q street, yesterday became violently ill at the New National Museum, where she is employed as a clerk.

Fellow workers summoned Casualty ambulance, in which she was removed to the hospital and treated by Dr. Louis Jimal. Physicians there said her condition was not serious. She remained at the hospital.

Hambleton Concern Is Cited Into Court

Hambleton & Co. must appear today in District Supreme Court, under an order signed by Justice Jesse C. Adkins, which requires that it show cause why its local properties should not be placed in the hands of receivers.

Fellow workers summoned Casualty ambulance, in which she was removed to the hospital and treated by Dr. Louis Jimal. Physicians there said her condition was not serious. She remained at the hospital.

The order specified that by agreement of counsel it had been agreed that no books or records of the firm would be removed. Robert E. Funkhouser, of 5315 Colorado avenue northwest, is the petitioner. He is represented by Attorneys Crandal Mackey and Jesse C. Duke.

Civic Service Winner To Be Named Tonight

The Cosmopolitan Club, of Washington, tonight will announce the winner of its annual award to "the citizen of Washington who performed the outstanding civic service for Washington during 1930," at the ladies' night meeting of the club at the Shoreham.

The medal was awarded last year to Martin A. Leese, former president of the Washington Chamber of Commerce. Dr. J. Rozier Biggs, who originated the award, is permanent chairman of the medal committee. The judges are Dr. Biggs, Judge Michael M. Doyle, William D. King, Gordon Bonnette, president of the club, and J. Fred Rice. The presentation exercises will be broadcast over WMAL.

Former Marine Is Held in Assault

Police Declare Confession Secured After Prints Are Identified.

Cline Roy Teegarden, former marine, 21 years old, of Fifteenth street southeast near South Capitol street, yesterday morning admitted that he attacked William B. Lumsden, 26, of Raleigh, N. C., on a lonely road in the Southeast section of the city Monday night, police say.

After police had conducted a search through fingerprint files of the Marine Corps, they found that his prints corresponded to those found on a pistol at the scene of the attack, and a confession was secured, they said. He is being held at the Sixth Precinct.

Police are still searching for the woman who is alleged to have aided in the attack of Lumsden. One was arrested but subsequently released when Lumsden could not identify her. Lumsden is in Casualty Hospital in serious condition. He told police Monday morning that he took a man and a woman for a ride in his car. Going to a lonely road on their suggestion, they both set upon him and he was beaten into unconsciousness, he said.

Congressional Club Names Mrs. Dyer Head

Mrs. Leonidas C. Dyer, of Missouri, yesterday was elected president of the Congressional Club at a meeting at 2001 New Hampshire avenue. Mrs. James V. McClintic, of Oklahoma, was chosen first vice president.

Other officers elected, all of whom will serve two-year terms, include Mrs. Edward E. Eslick, of Tennessee, second vice president; Mrs. Robert G. Simmons, of Nebraska, third vice president; Mrs. Edwin S. Broussard, of Louisiana, fourth vice president; Mrs. Charles Brand, of Ohio, fifth vice president; Mrs. Frank Clague, of Minnesota, recording secretary; Mrs. John C. Schafer, of Wisconsin, corresponding secretary, and Mrs. Carl E. Mapes, of Michigan, treasurer.

Drama Guild to Stage First of Tourney Plays

The Community Drama Guild will present the first of a series of tournament plays next Wednesday night, February 11, at the Wilson Teachers College, Eleventh and Harvard streets northwest. The plays will be given before the committee of judges of the preliminaries.

The groups to appear will be the Marjorie Webster Alumnae Players in "The Slave With Two Faces," the Women's City Club Drama Unit in "Two Crooks and a Lady," the Orange and Blue Players in "The Kelly Kid," and the Woodlothians in "The Under Dog."

New City Directory Lists Names Famous in History

Prolific in names of famous Americans from George Washington to Woodrow Wilson, Boyd's new directory of the District of Columbia, issued yesterday by R. L. Polk & Co., publishers, might well be a catalogue of the great names in American history as well as an up-to-date index to Capital residents.

The roster informs one that George Washington and his wife, Martha, reside here, to say nothing of 38 others who bear the cognomen of the great patriot. There are six Thomas Jeffersons, eleven James Madisons, nine James Monroes and fifteen Andrew Jacksons. Thirty-one bear the name of John Adams, two of whom are listed as John Q. Adams.

Other names associated with United States history which can be found in the 2,408-page volume, include William H. Harrison, John Tyler, James K. Polk, Zachary Taylor, James Buchanan, Andrew Johnson, Ulysses S. Grant, James Garfield, Chester Arthur, Benjamin Harrison, William McKinley and Woodrow Wilson. One learns that a second Herbert Hoover, not the President of the United States, lives at 4707 Connecticut avenue.

REMOVAL OF RHEEM AND SWARTZELL AS TRUSTEES IS ASKED

Three Suits Filed in Court by Plaintiffs, Who Hold Notes on Property.

GRAND JURY TO PROBE INTO BANKRUPT FIRM

Embezzlement Charges Also May Be Aired Before Body Next Week.

Three suits seeking removal of Edmund D. Rheem, vice president, and Luther A. Swartzell, president, of the bankrupt firm of Swartzell, Rheem & Hensey, as trustees of property were filed in District Supreme Court yesterday. Property involved is at 3520 Sixteenth street northwest and at 1457 Park road northwest. Plaintiffs are Mary Stuart Hardesty, of the Argonne Apartments; F. Louise Schirmer, of 1434 Harvard street northwest, and Elisabeth Stuart Moore, of the Northumberland Apartments. All of the plaintiffs own notes on the property involved, the petitions set out.

Ayoob B. Rizik, proprietor of the women's wear establishment at 1213 F street northwest, through Attorneys H. Winship Wheatley, sr., and H. Winship Wheatley, jr., filed a suit to set aside trustees and a petition to recover notes totaling $25,000 left with the bankrupt firm.

In the suit to set aside trustees, Rizik names Rheem and J. Newton Brewer, of 3223 Macomb street northwest. He claims the men were trustees for mortgage notes on the Widemere Apartments, at 1825 Connecticut avenue northwest.

At the time the suit was filed Rheem and his codefendant agreed that the substitute trustee be named.

Name Adams Codefendant.

Mary Stuart Hardesty and F. Louise Schirmer sued in connection with the PaPrk road property, naming James H. Adams, of 1631 Euclid street northwest, as codefendant with the two Swartzell, Rheem & Hensy officials. Adams signed the notes on the property involved, according to the petitions.

Elisabeth Stuart Moore brought her action in connection with Sixteenth street property. She names David L. Stern, of 1412 I street northwest, said to have signed the notes, as a codefendant with Rheem & Swartzell.

Attorneys J. S. Easby-Smith and F. W. Hill, jr., appear as attorneys for the three women.

Later in the day, Justice Jesse C. Adkins signed a rule requiring the receivers to show cause within 10 days, exclusive of Sundays and holidays, why they should not remove the trustees.

Investigation Goes On.

Investigation of the affairs of the bankrupt investment house continued yesterday with prospects that charges of embezzlement against Rheem, executive vice president, would be aired before the grand jury next week. At the same time, it was understood, the grand jury also would delve deeply into the affairs of the company.

Coincidentally, Justice Jesse C. Adkins signed an order permitting the bankrupt firm to file its schedule of assets and liabilities on February 25. Under the bankruptcy laws the petitioner has 10 days in which to file the schedule.

Although there was considerable court action yesterday in the case, the Department of Justice marked time. There also were no new developments in regard to the arrest of Rheem, who is now at liberty under bond of $25,000 pending a hearing February 17 before United States Commissioner Needham C. Turnage. Rheem is alleged to have stepped outside the law in protecting his father's estate. He is specifically alleged by Department of Justice investigators, who swore to the warrant, to have embezzled $162,000.

Must Inform Tomlinson.

Justice Jesse C. Adkins signed an order requiring the receivers, Henry P. Blair and Julius I. Peyser, to furnish Frank Tomlinson information as to who holds his notes. Tomlinson, in a petition filed Monday, explained that he had borrowed $200,000 from the bankrupt firm and had given a second deed of trust on valuable property and had made 370 notes, which he believed the firm had disposed of to various persons. He said he had received only approximately $75,000 from the firm and that the remainder still was due him.

Alice Sweetser, through Attorneys Henry C. Hall and Alexander M. Bull, filed a petition requiring the receivers to show cause why they should not return notes totaling $10,000 which had been left with the concern for collection. Justice Jesse C. Adkins signed the rule to show cause.

A petition for the return of notes aggregating $9,950 was filed by Laura A. Bradley and Marie B. Menley through Attorneys Frost and Towers. Justice Adkins also signed a rule requiring the receivers to show cause tomorrow why their prayers should not be granted.

Harriet Belle Walker, through Attorney Andrew B. Duvall petitioned for the return of notes totaling $500.

Margaret G. Barber, through Attorney Duvall, filed a petition for the return of notes aggregating $500.

British Relations Topic of Zionists

National Council Will Hold Two-Day Session at Jewish Center.

Political relations between the British government and the Jewish people will be discussed Saturday and Sunday by 150 of the country's leading Zionists attending sessions of the National Council at the Jewish Community Center.

The meeting will be the first held by the council since the national Zionist convention in Cleveland last June. The executive committee of the Zionist Organization of America will meet jointly with the council during the two days of the session.

The Passfield White Paper and the Sir John Simpson report on Palestine, which aroused world-wide Jewish protest, will be up for discussion. Residents of Washington who are members of the council are Isidore Hershfield, Mrs. John M. Safer and Lewis Spiegler.